

Lcu.2RBY.Chr6p270088

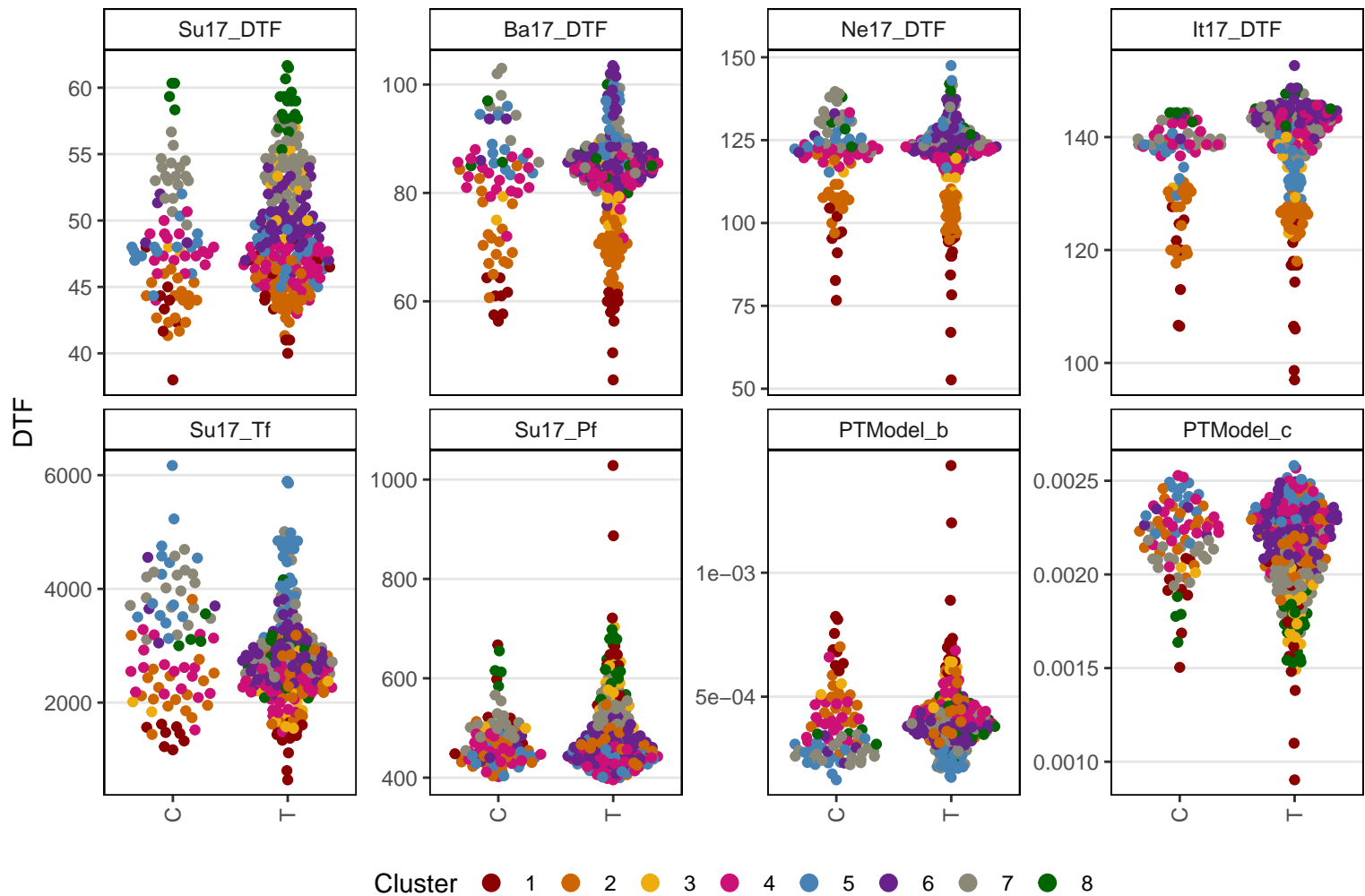

Lcu.2RBY.Chr6p439231

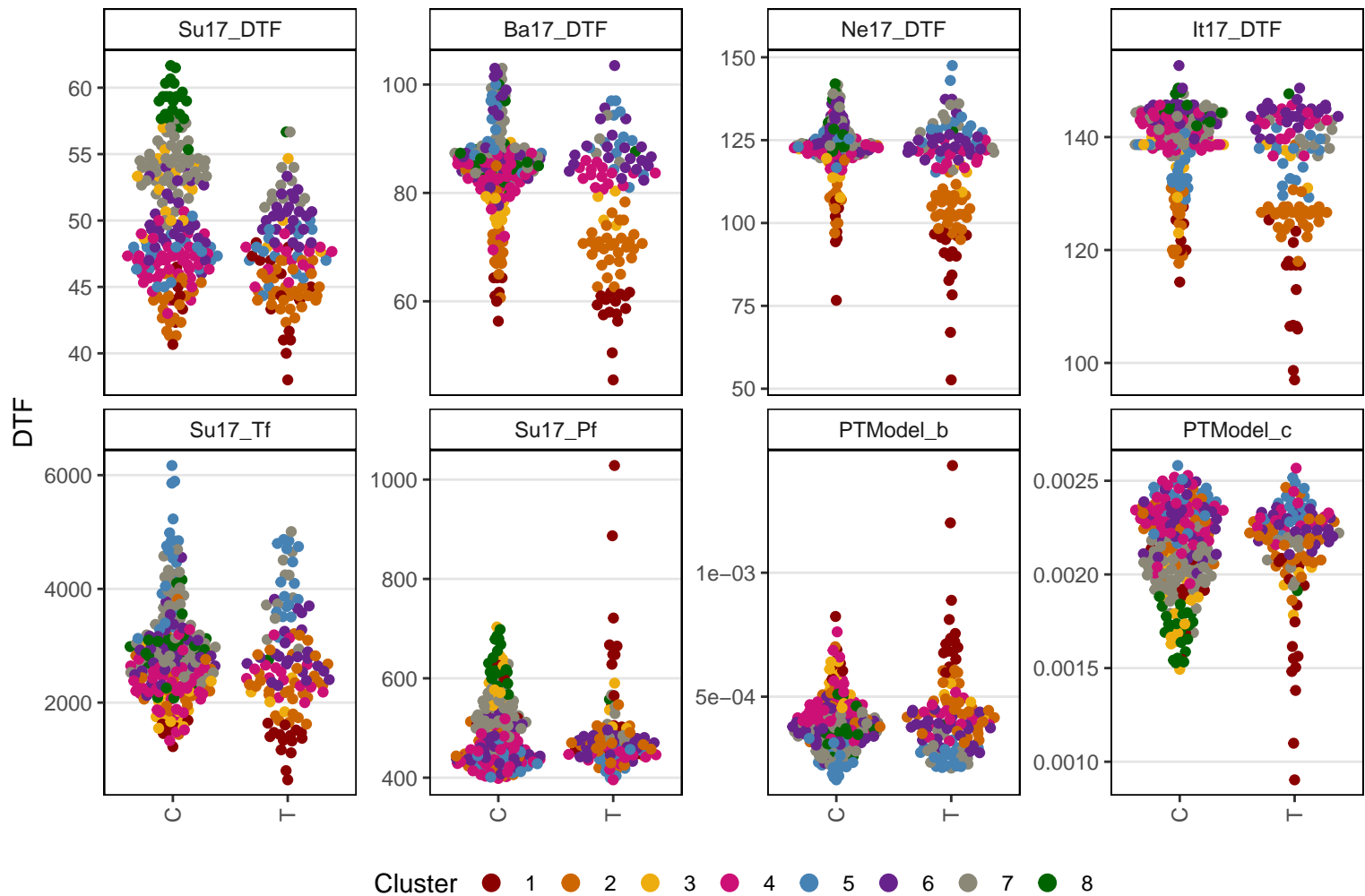

Lcu.2RBY.Chr6p1056080

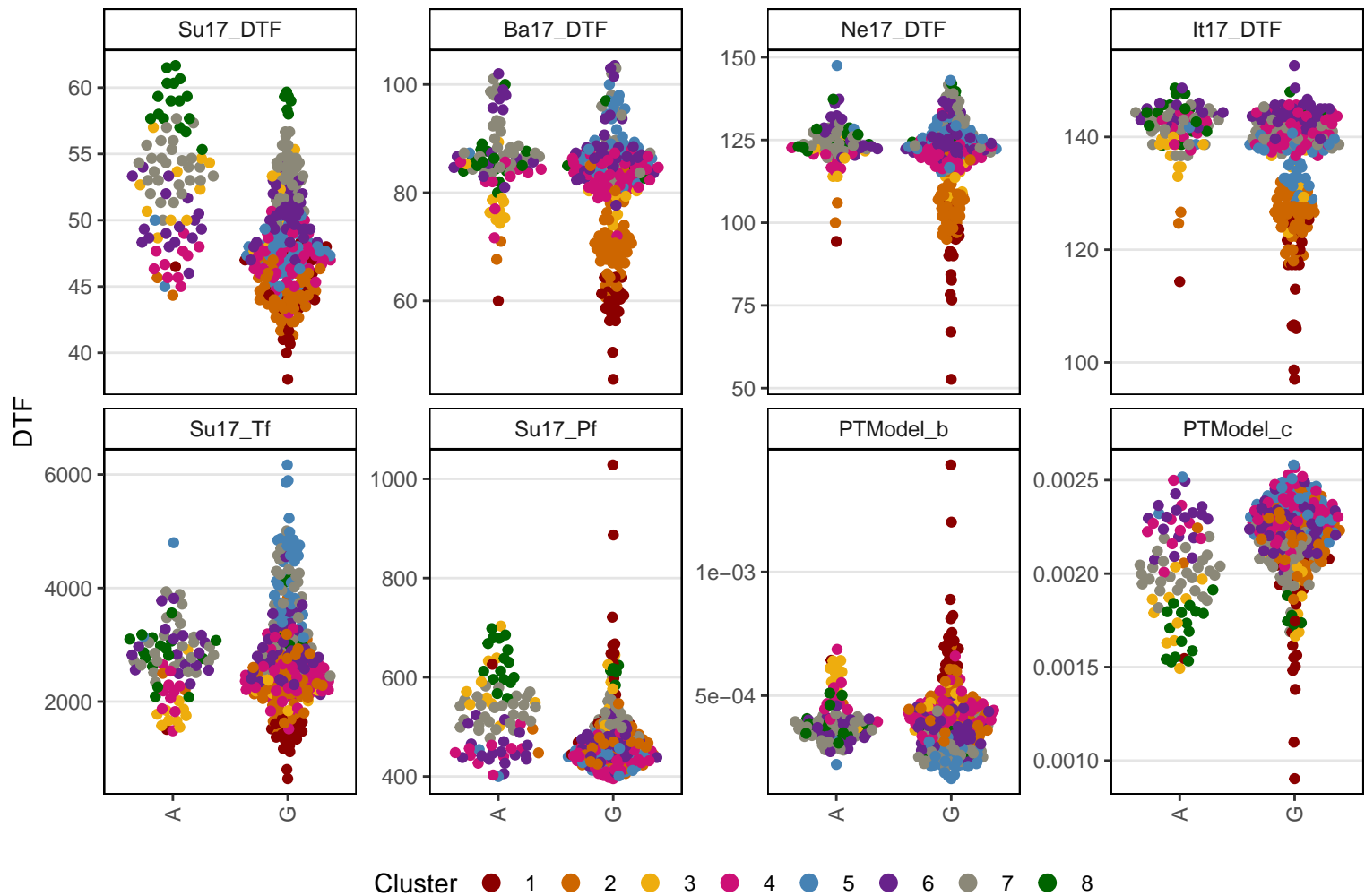

Lcu.2RBY.Chr6p1248966

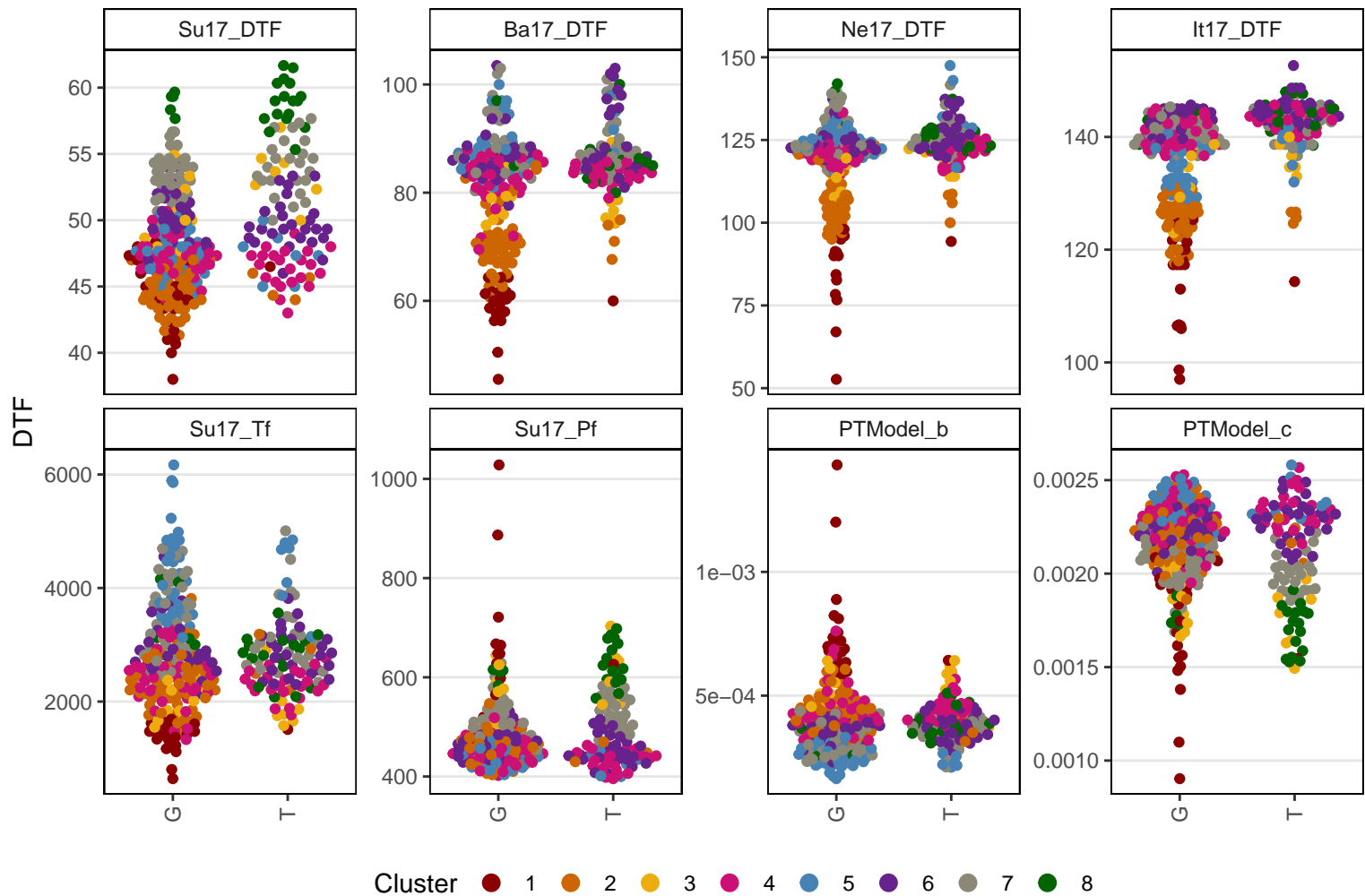

Lcu.2RBY.Chr6p1248973

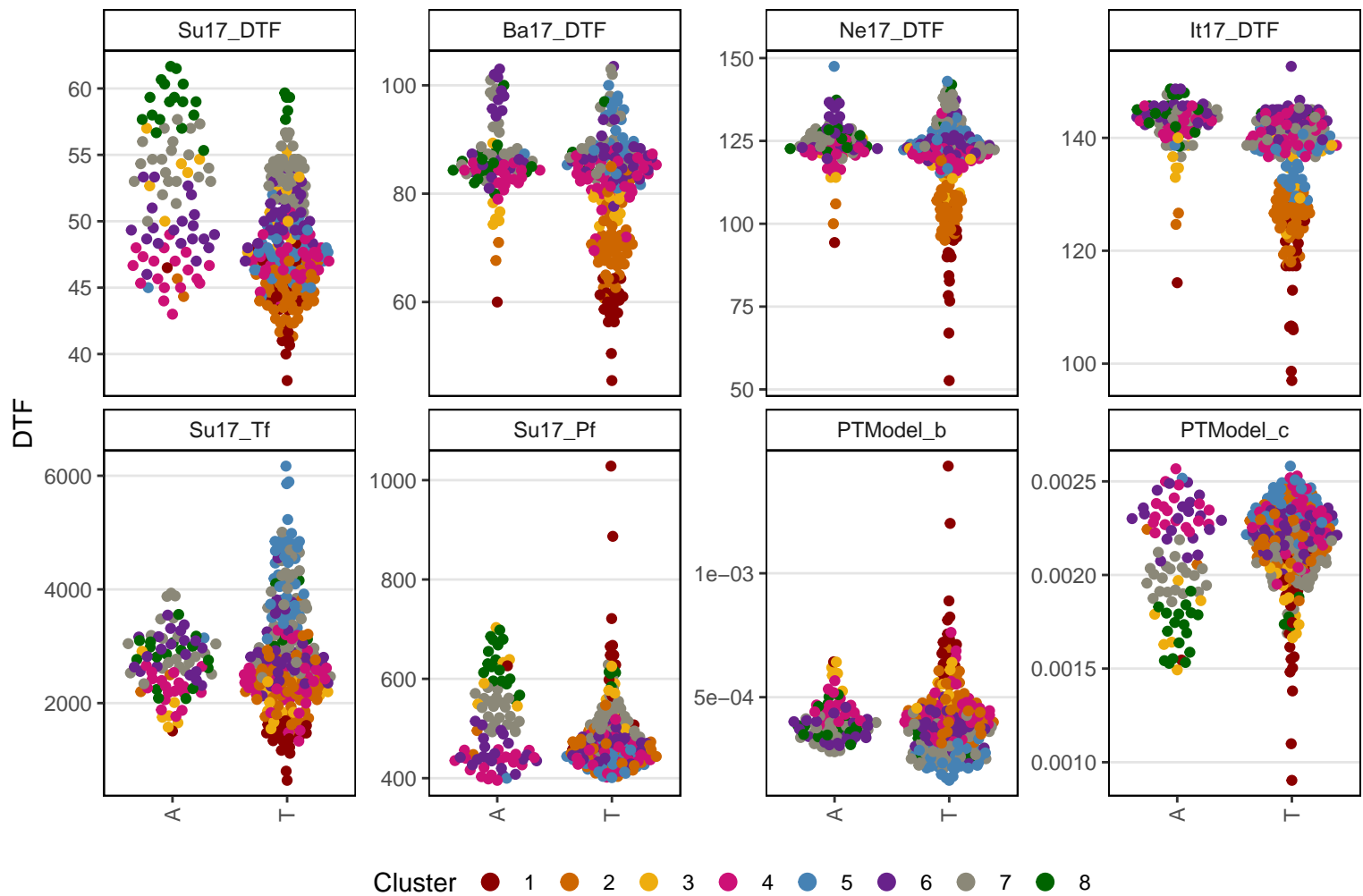

Lcu.2RBY.Chr6p1251793

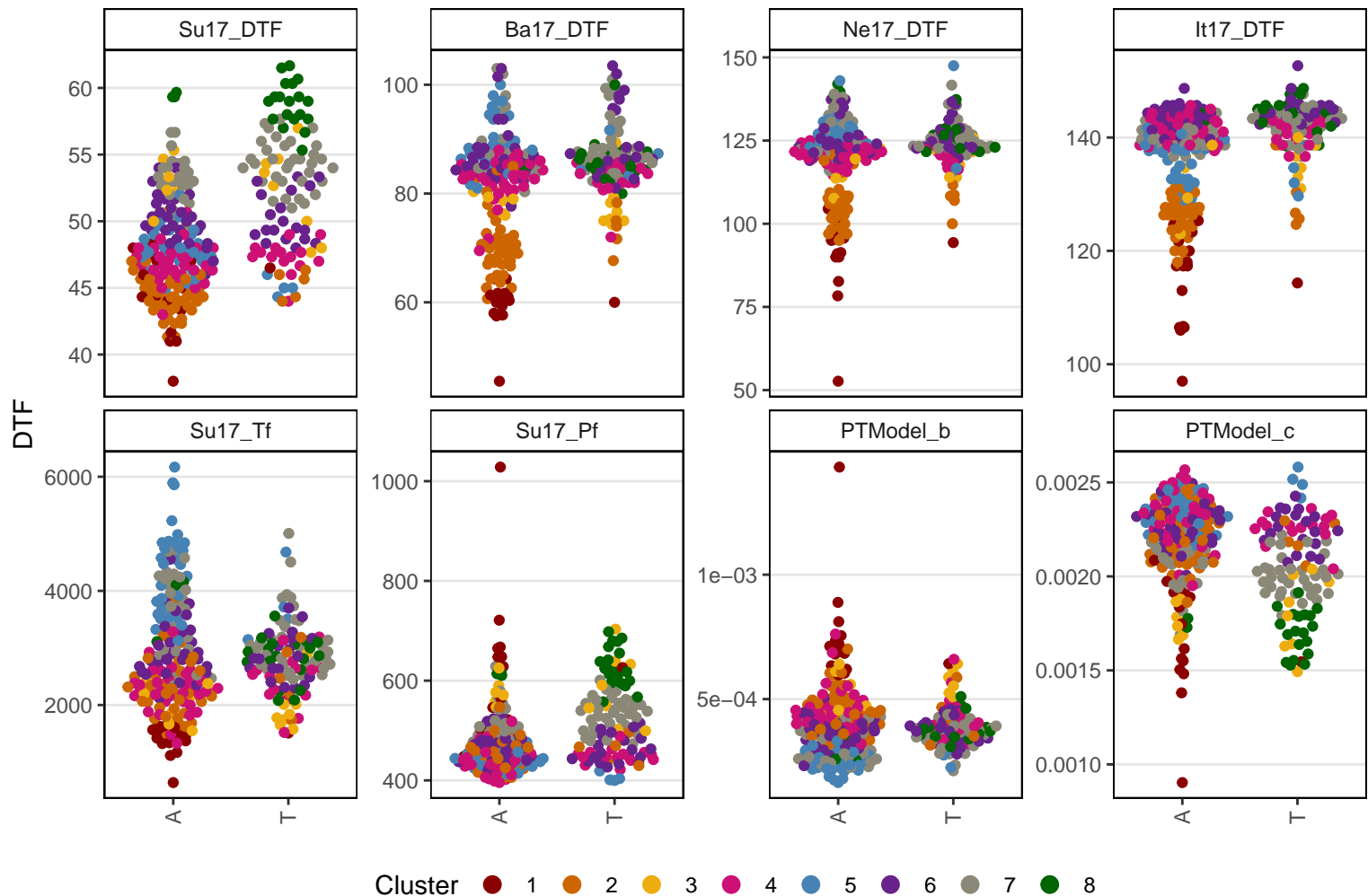

Lcu.2RBY.Chr6p2020392

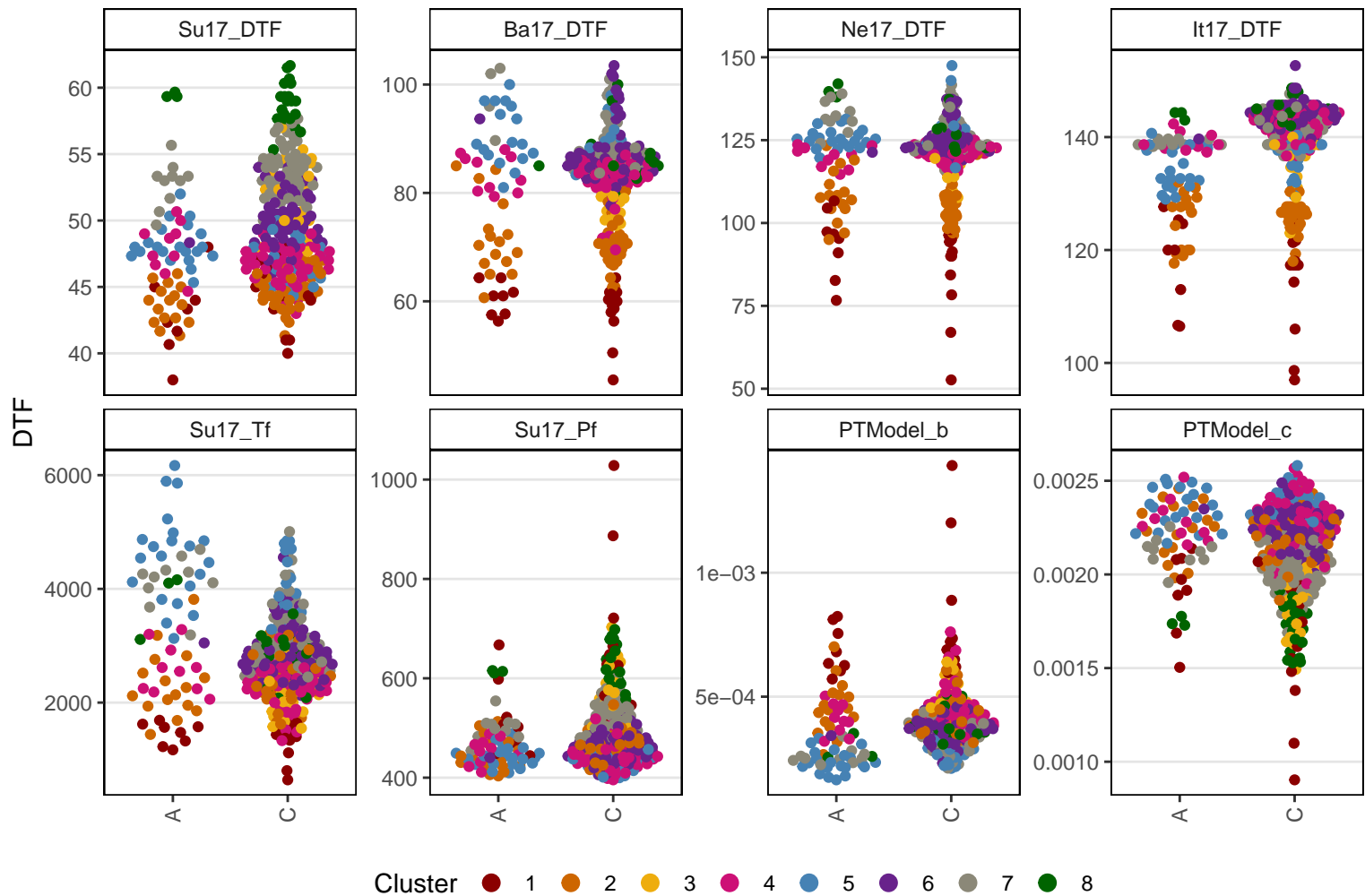

Lcu.2RBY.Chr6p2528817

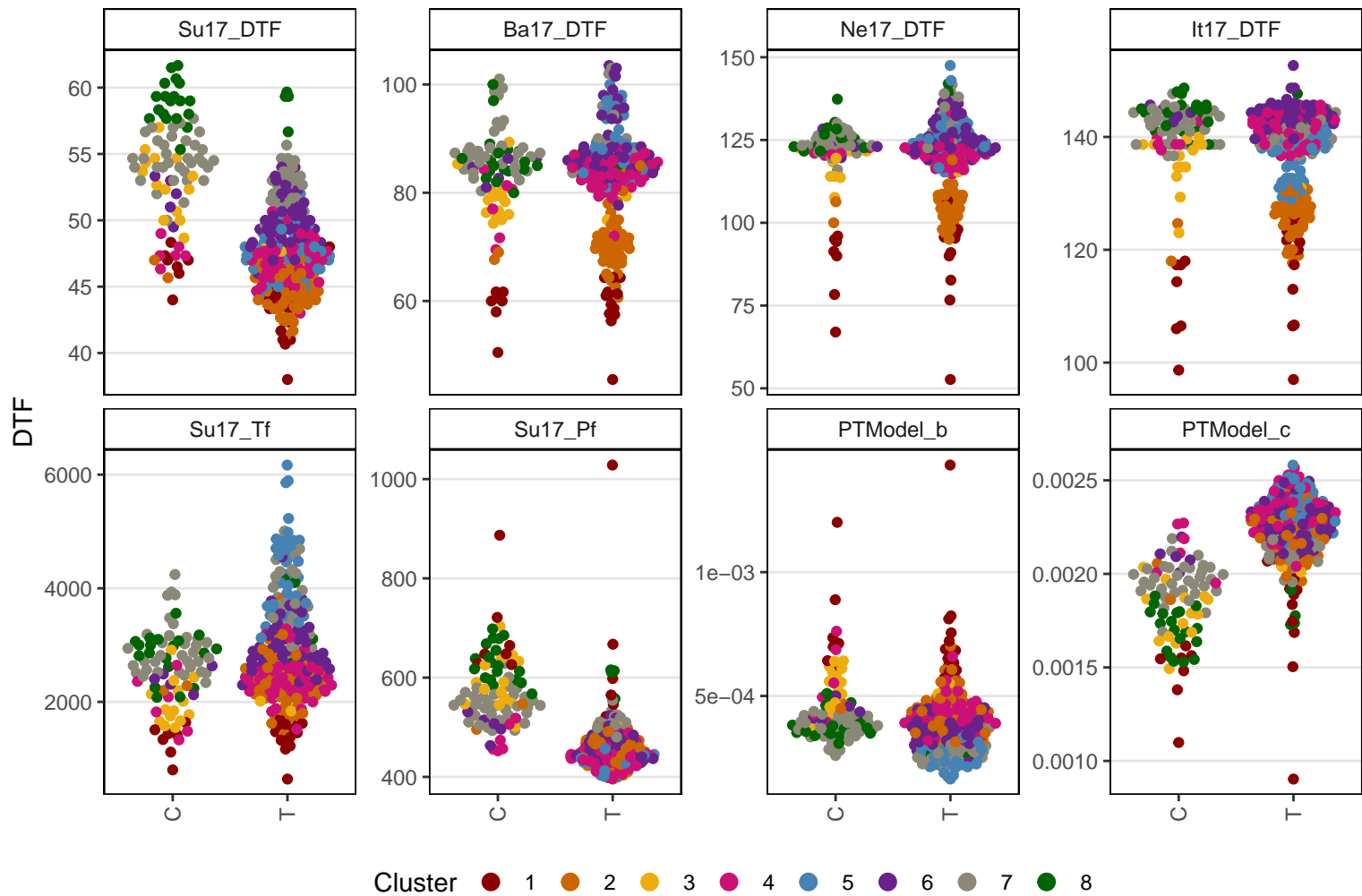

Lcu.2RBY.Chr6p2630281

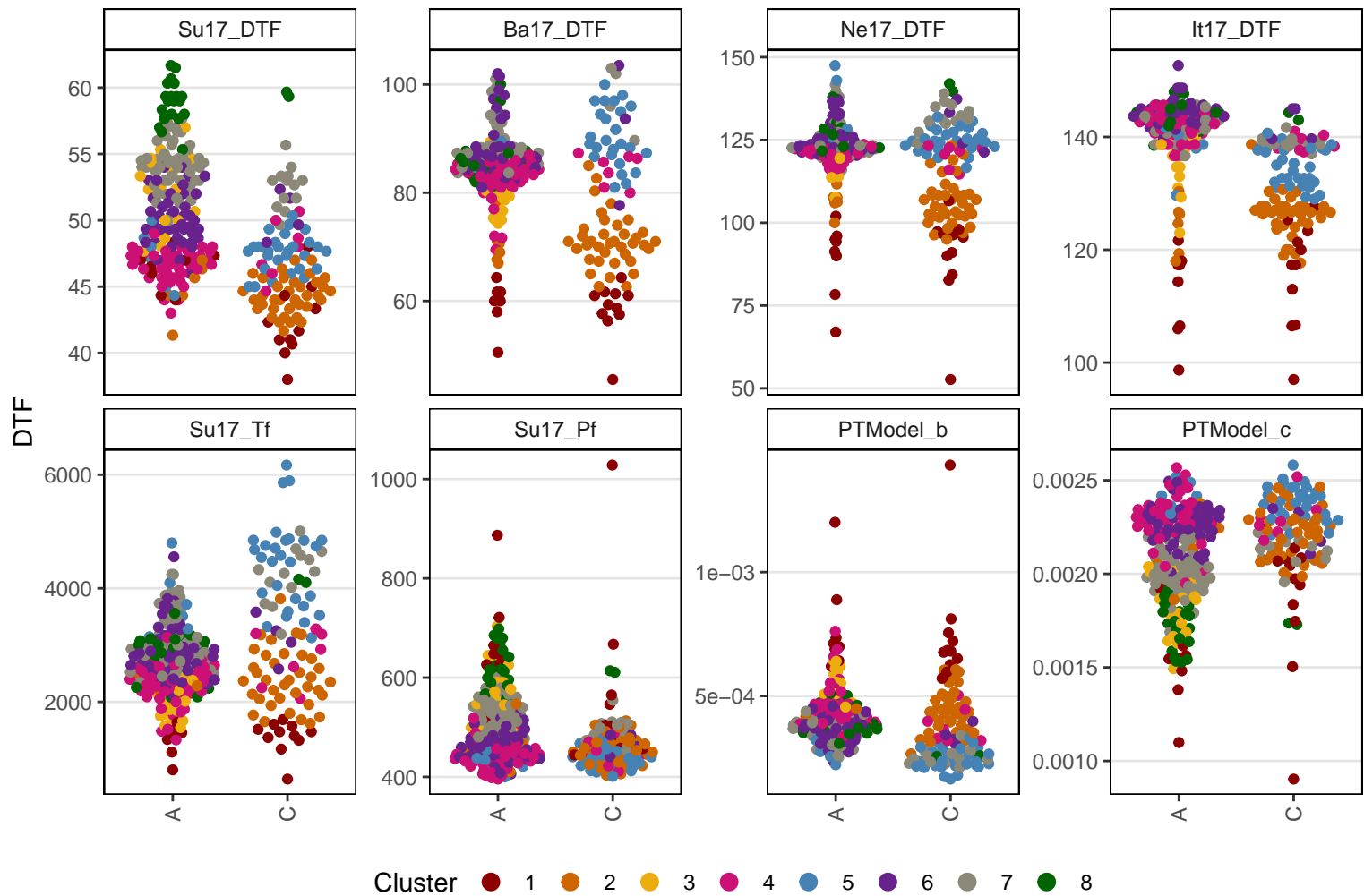

Lcu.2RBY.Chr6p3762255

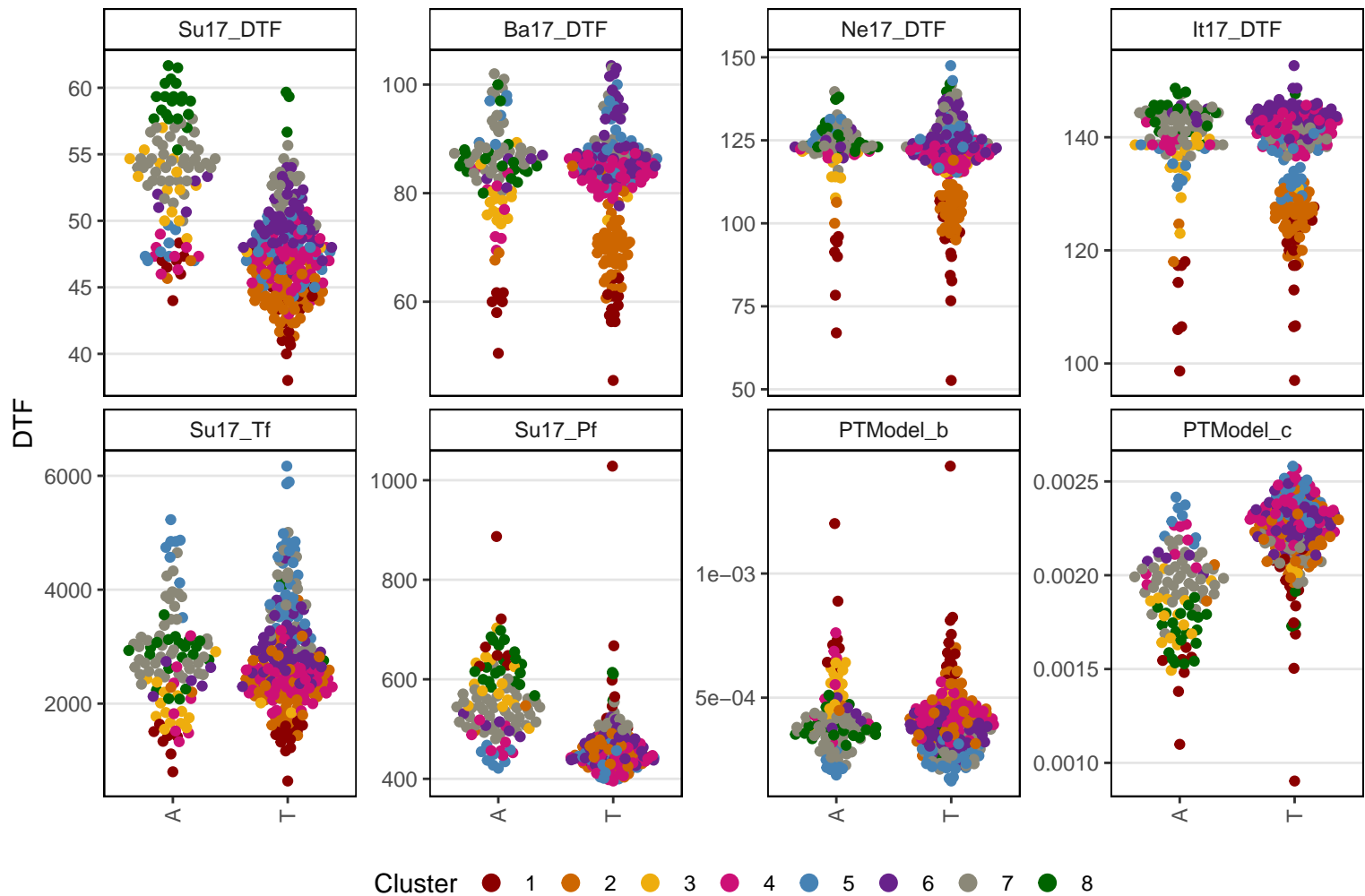

Lcu.2RBY.Chr6p4606267

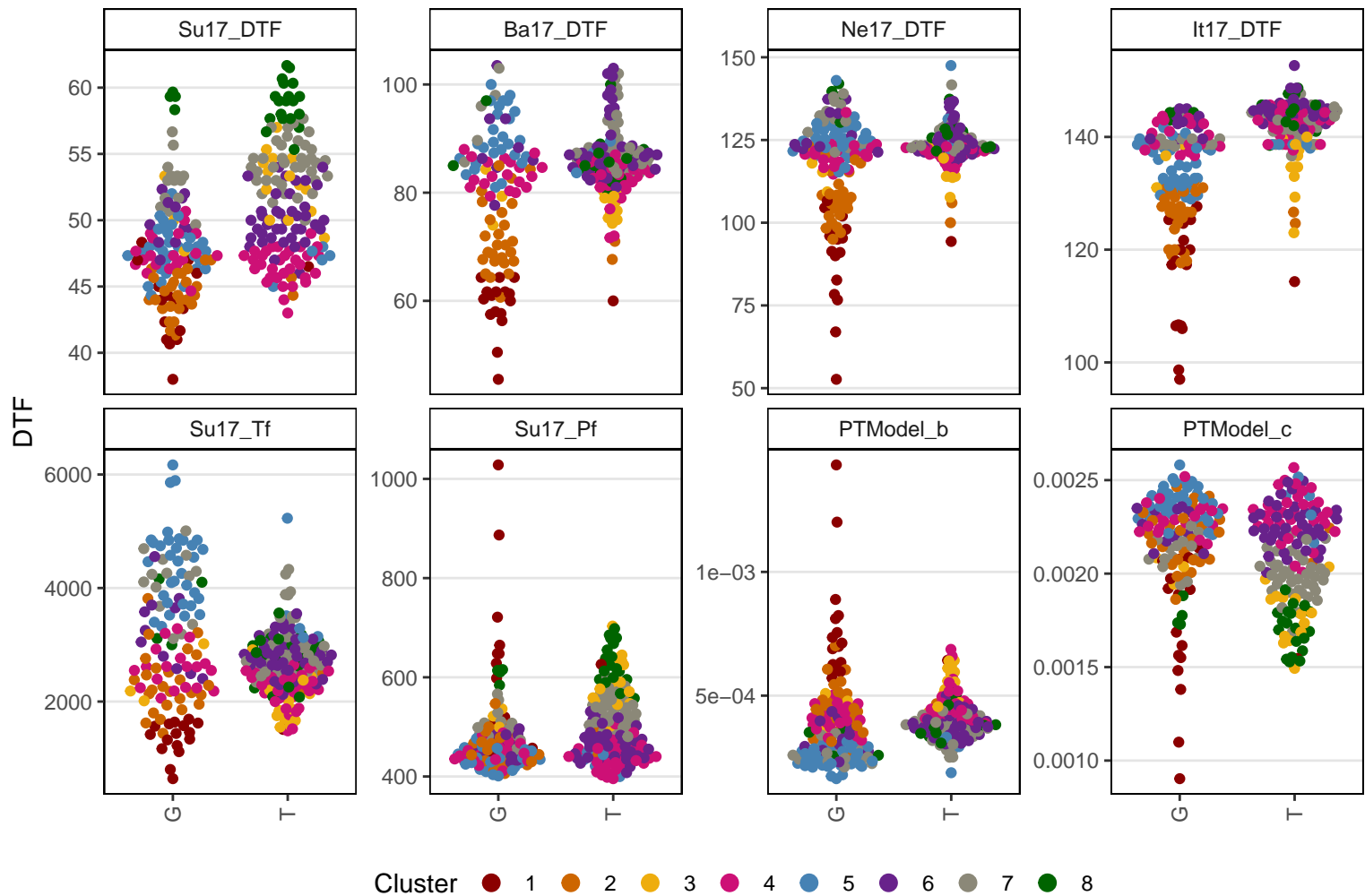

Lcu.2RBY.Chr6p5390207

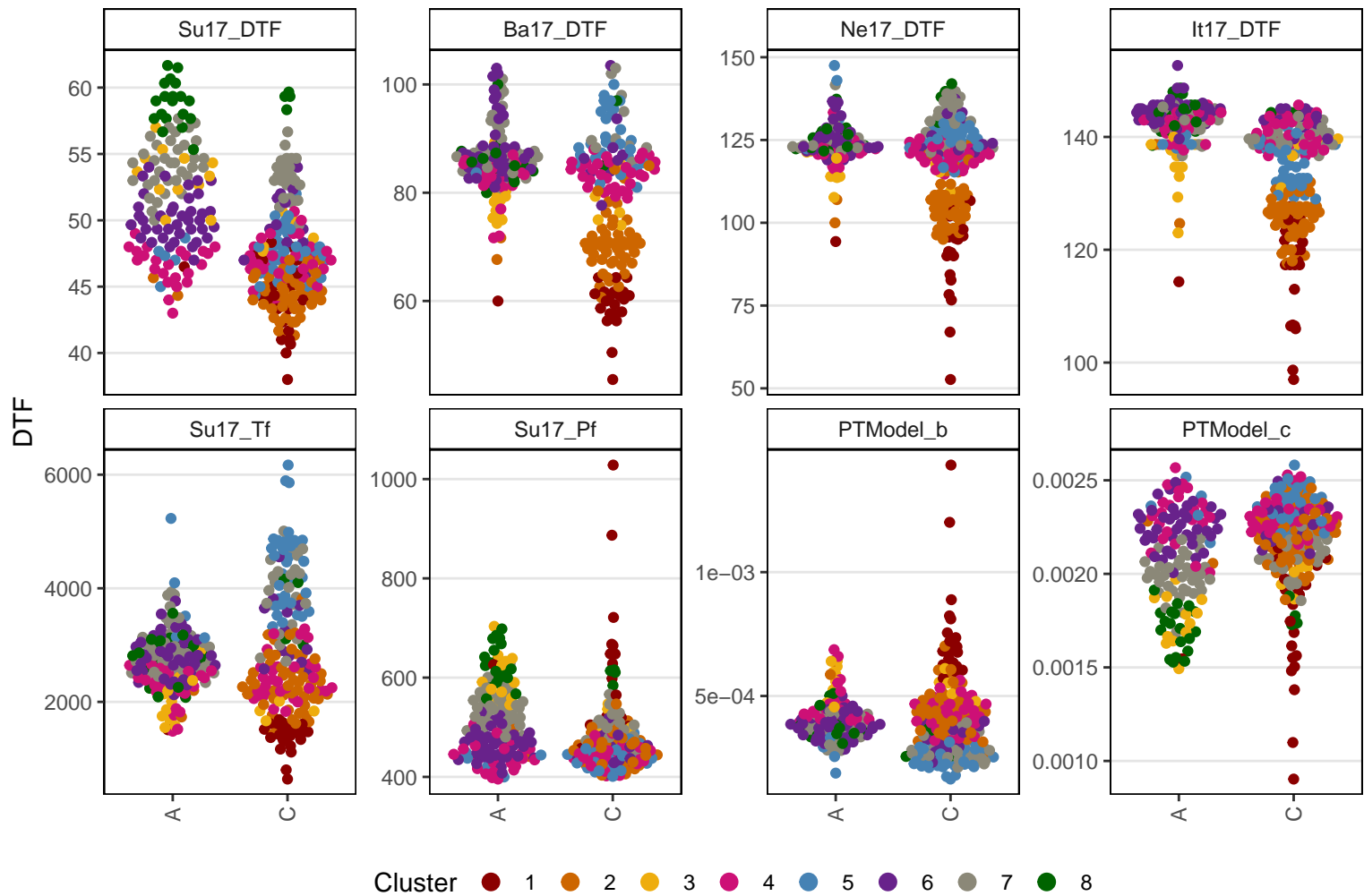

Lcu.2RBY.Chr6p16929788

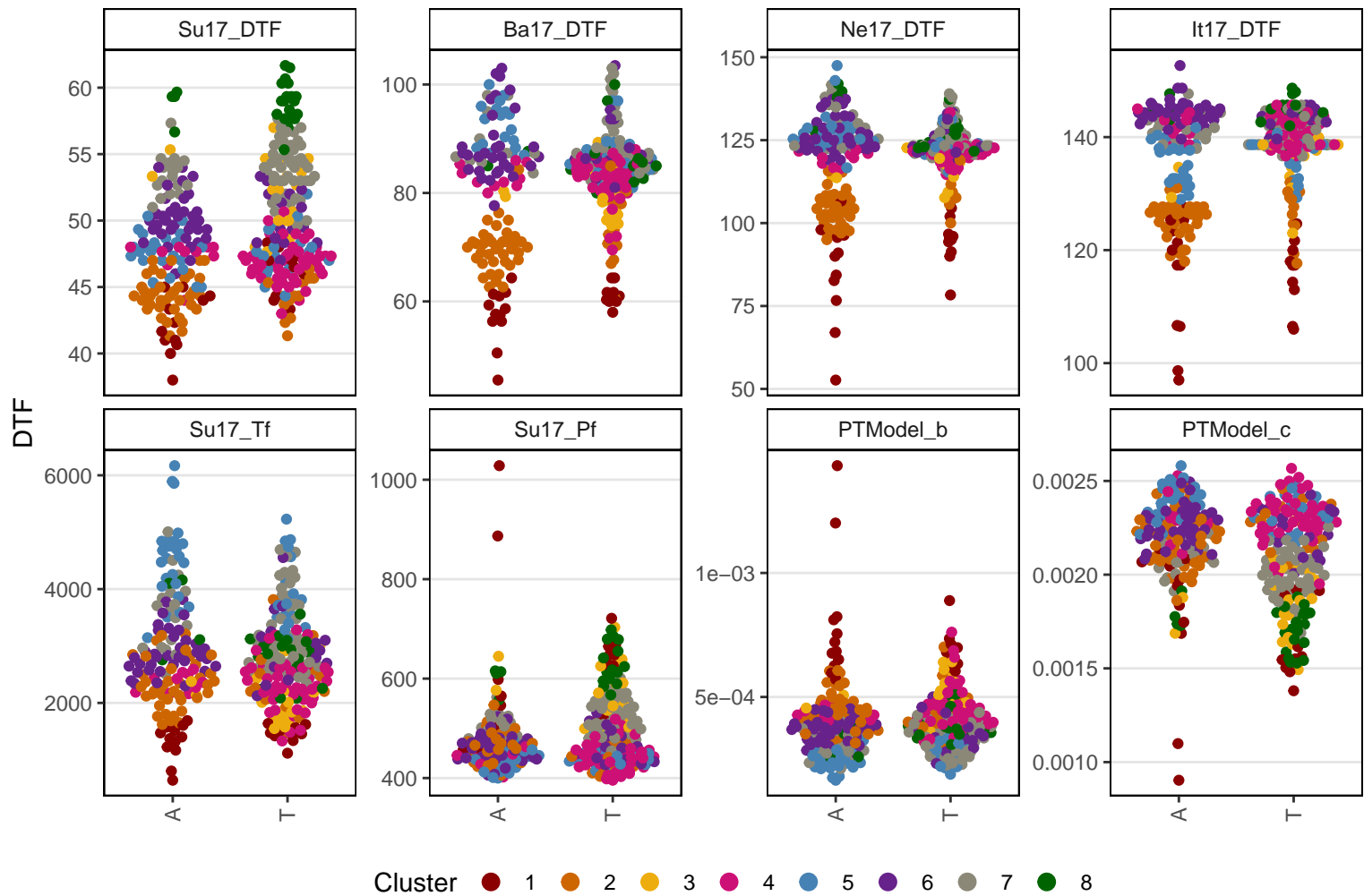

Lcu.2RBY.Chr6p17270953

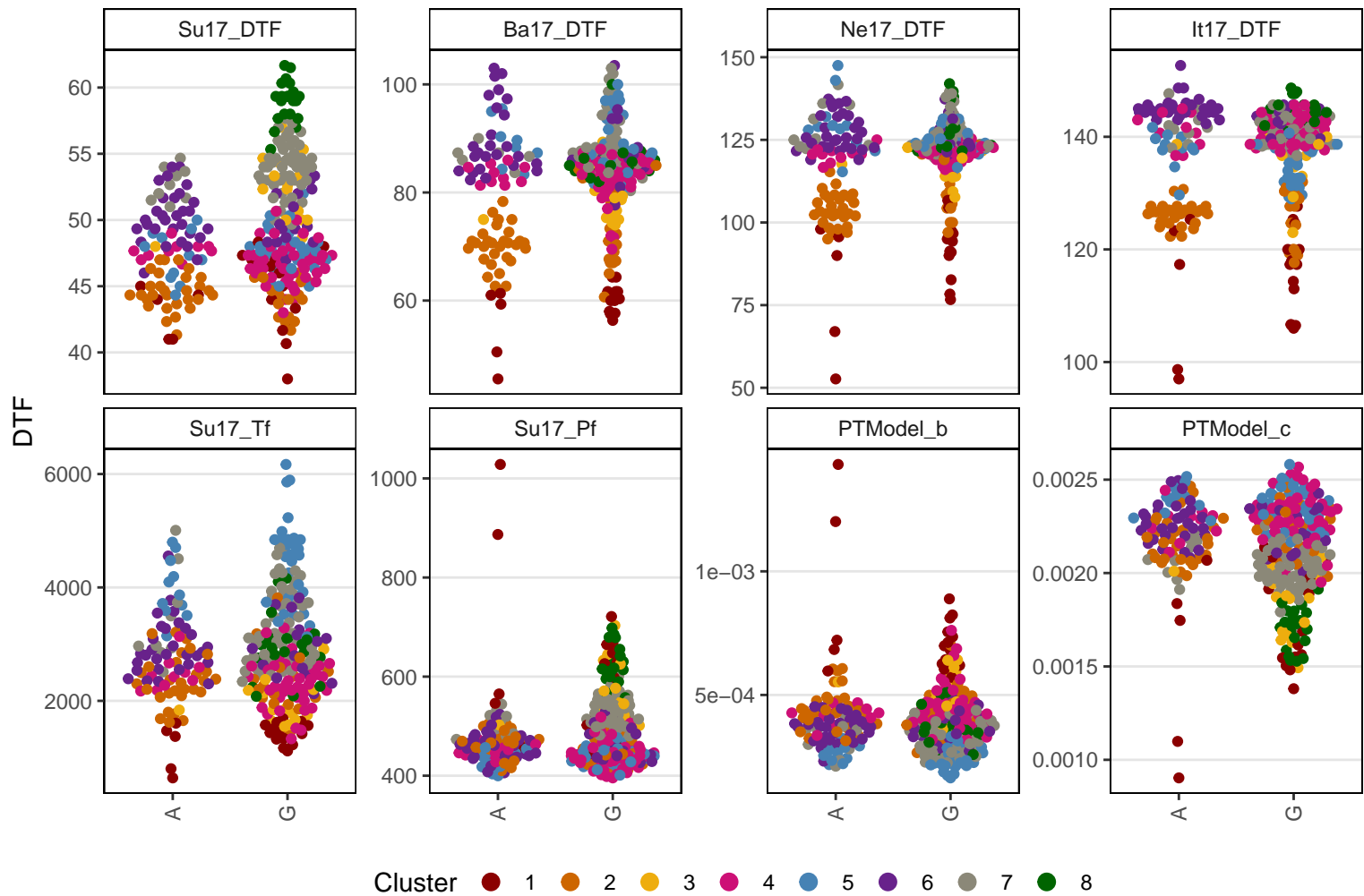

Lcu.2RBY.Chr6p17450849

DTF

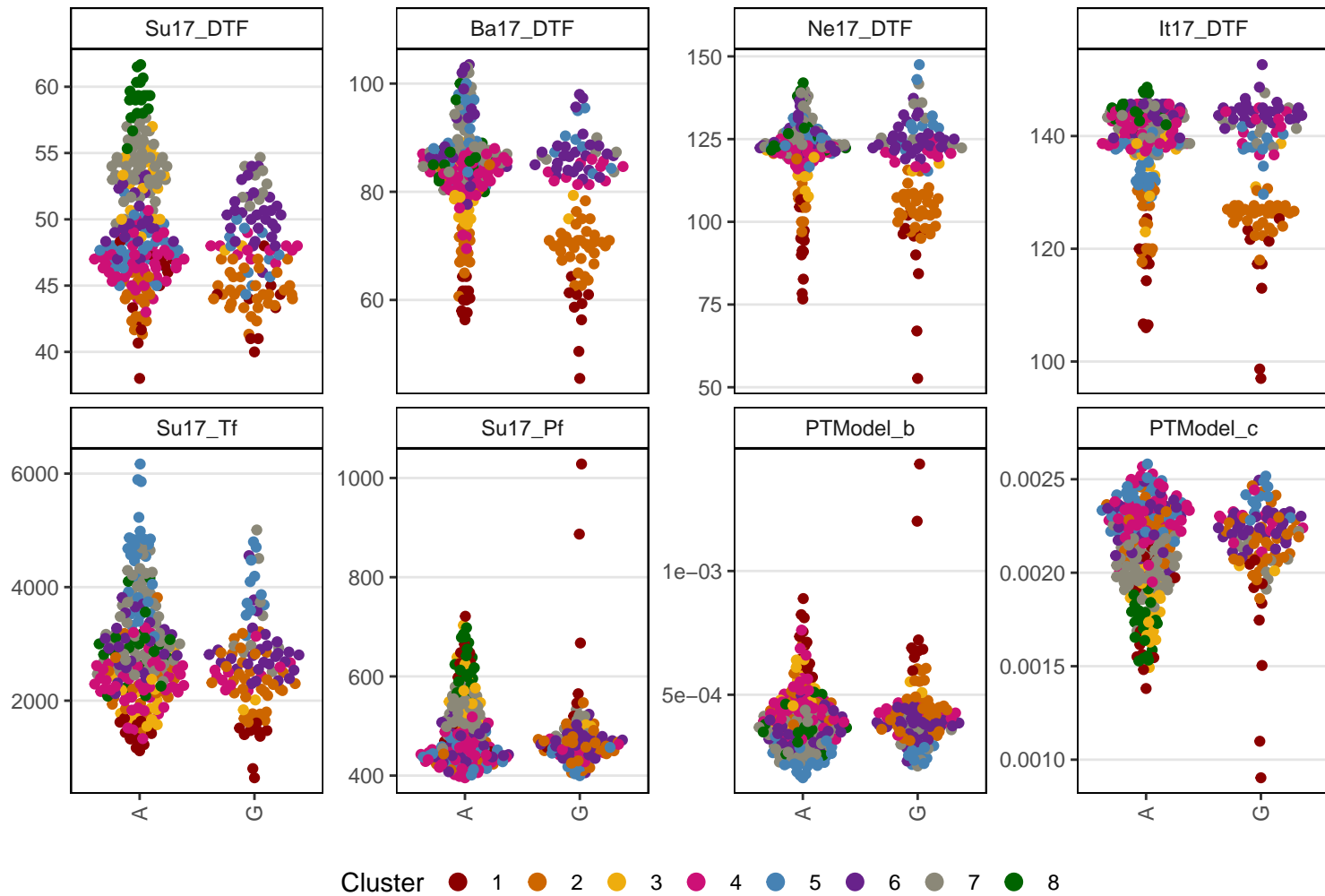

Lcu.2RBY.Chr6p17816427

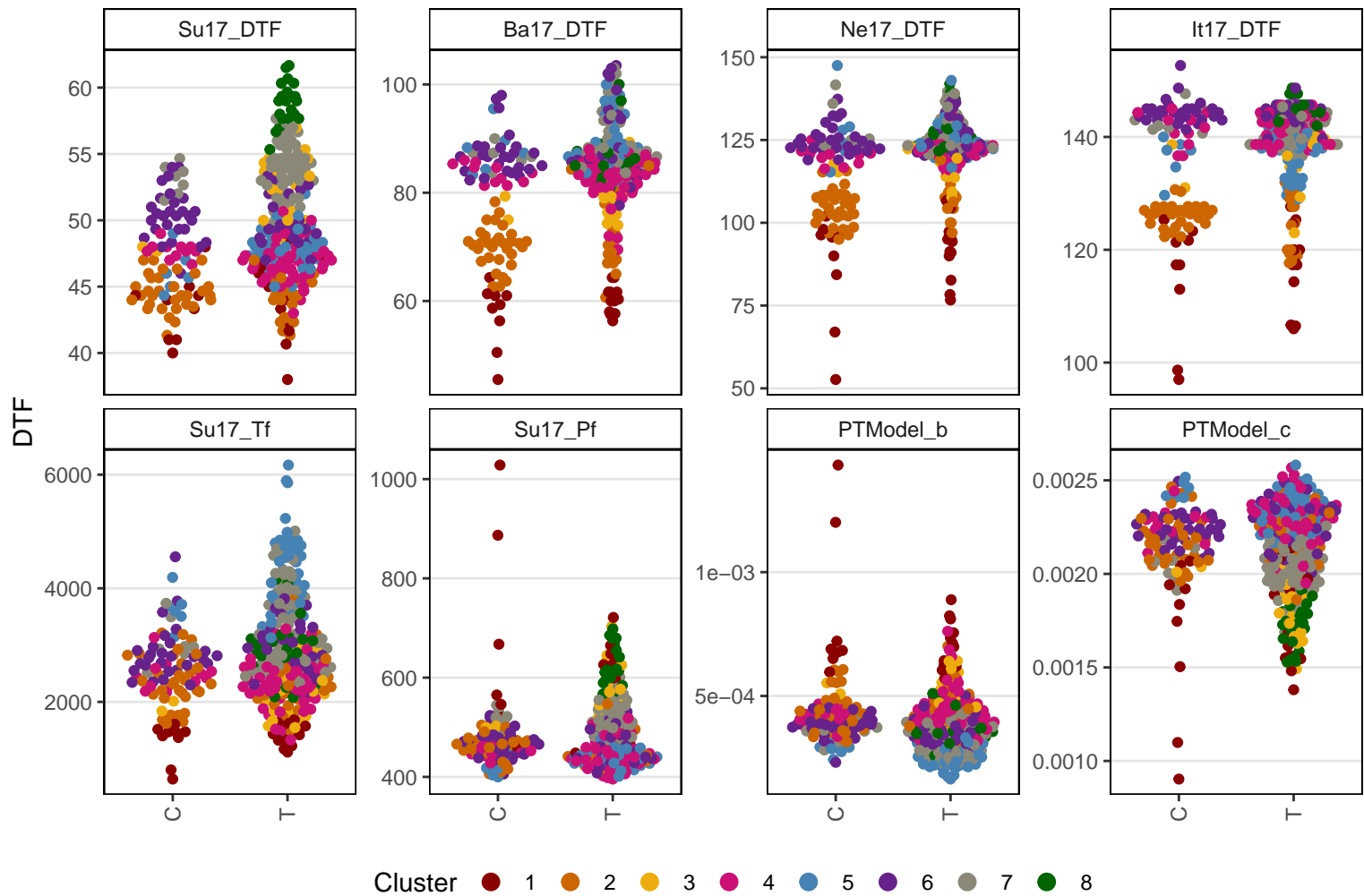

Lcu.2RBY.Chr6p17948060

DTF

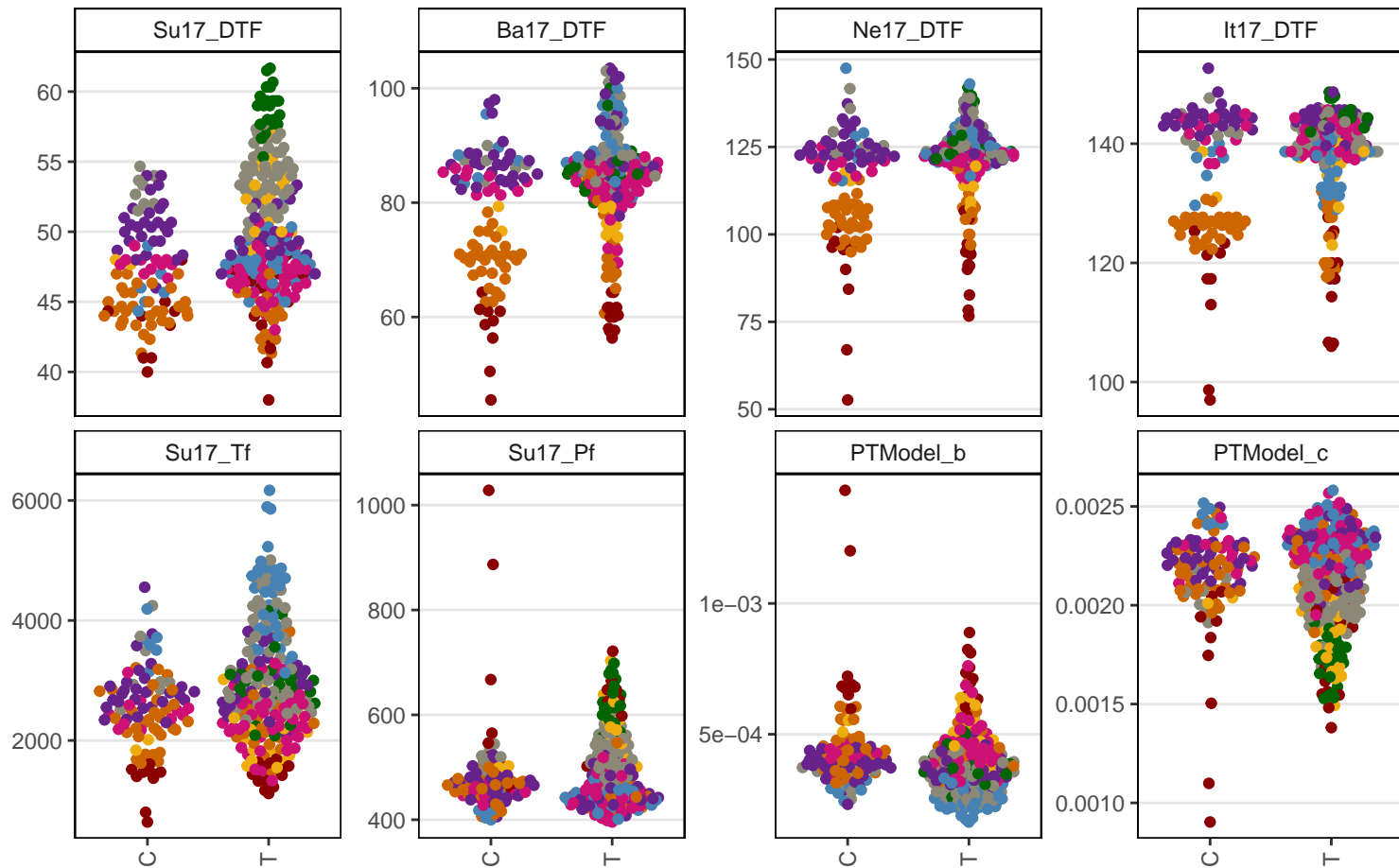

Cluster ● 1 ● 2 ● 3 ● 4 ● 5 ● 6 ● 7 ● 8

Lcu.2RBY.Chr6p22004212

DTF

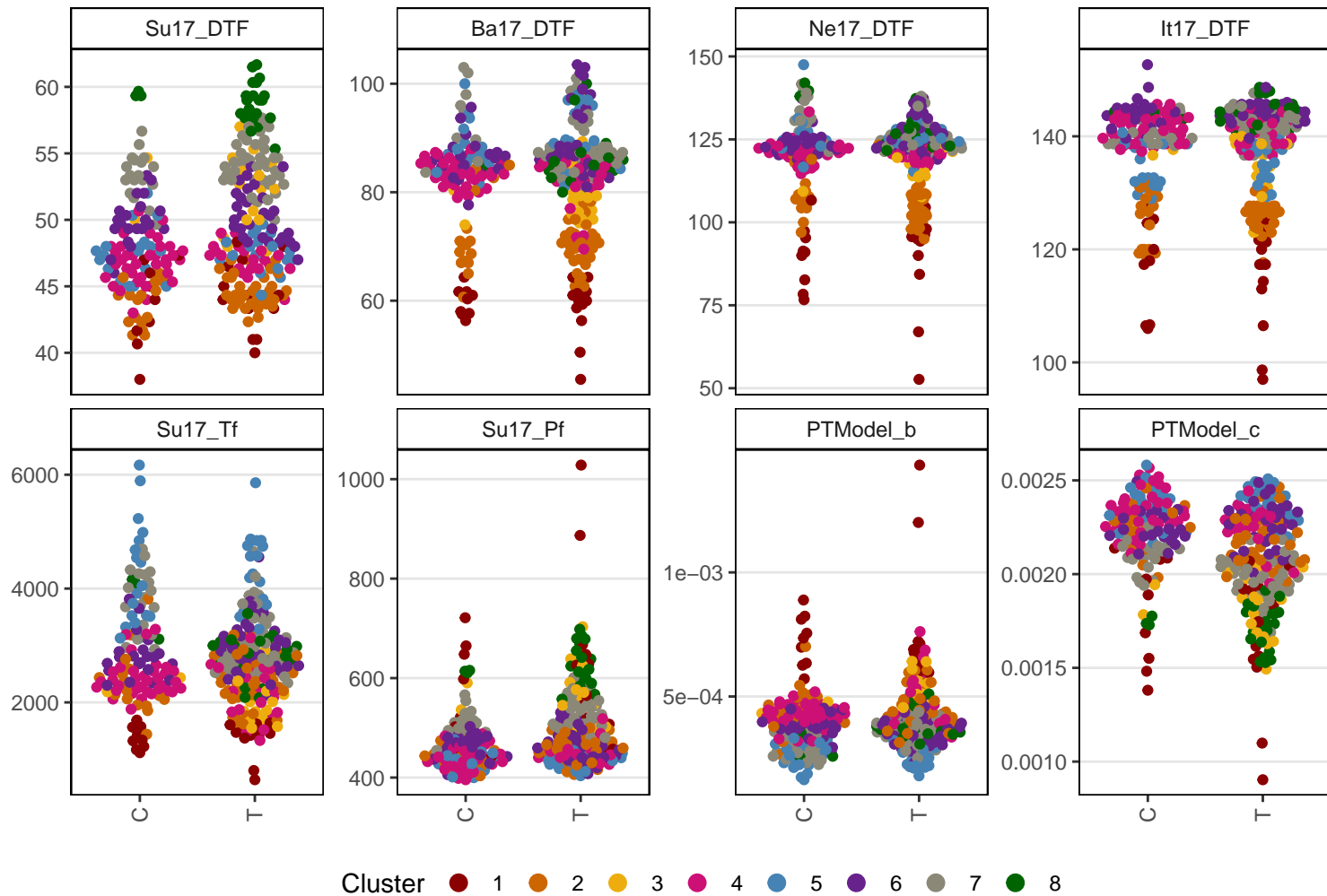

Lcu.2RBY.Chr6p29082455

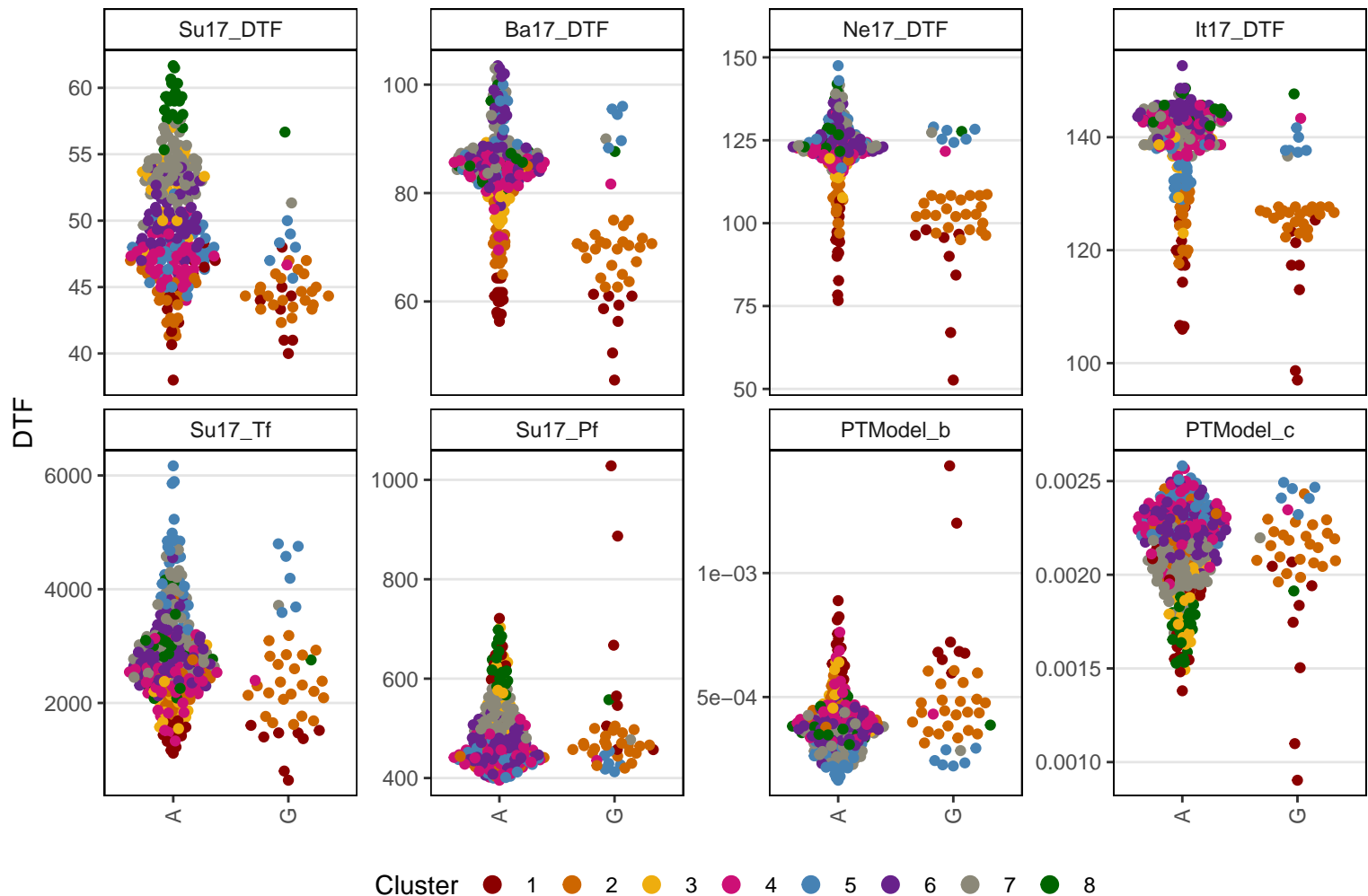

Lcu.2RBY.Chr6p30032833

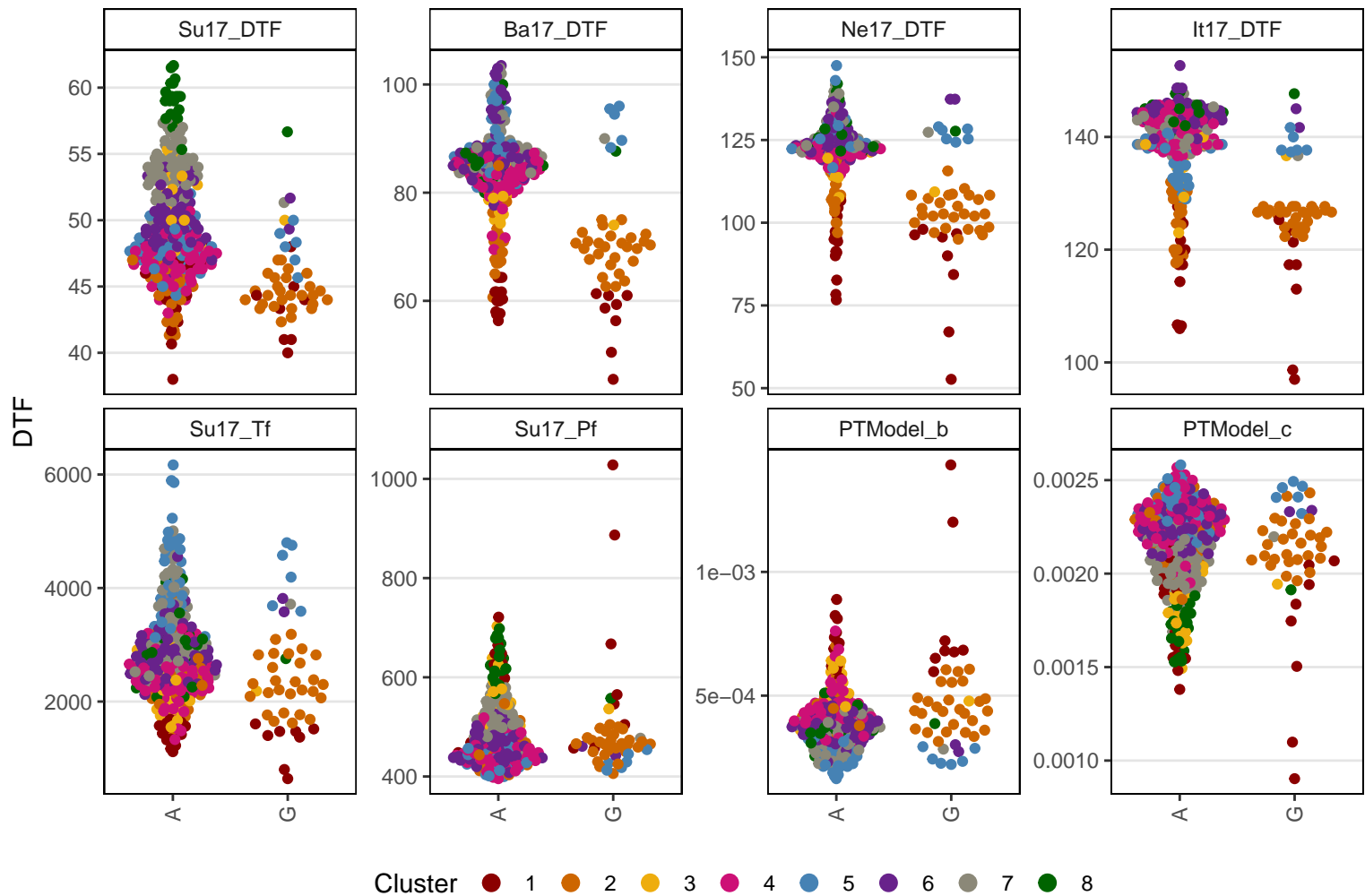

Lcu.2RBY.Chr6p31241415

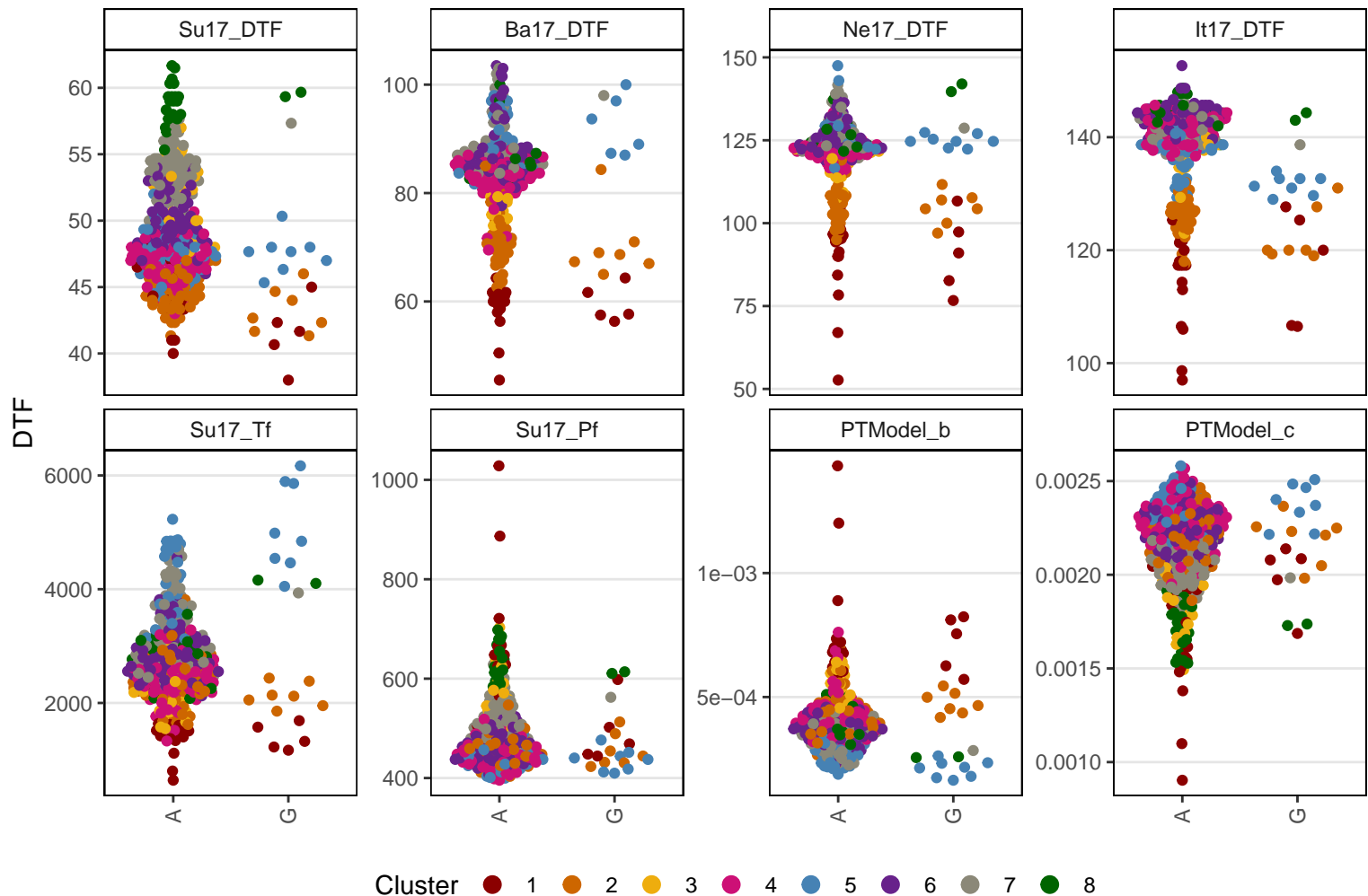

Lcu.2RBY.Chr6p34317555

DTF

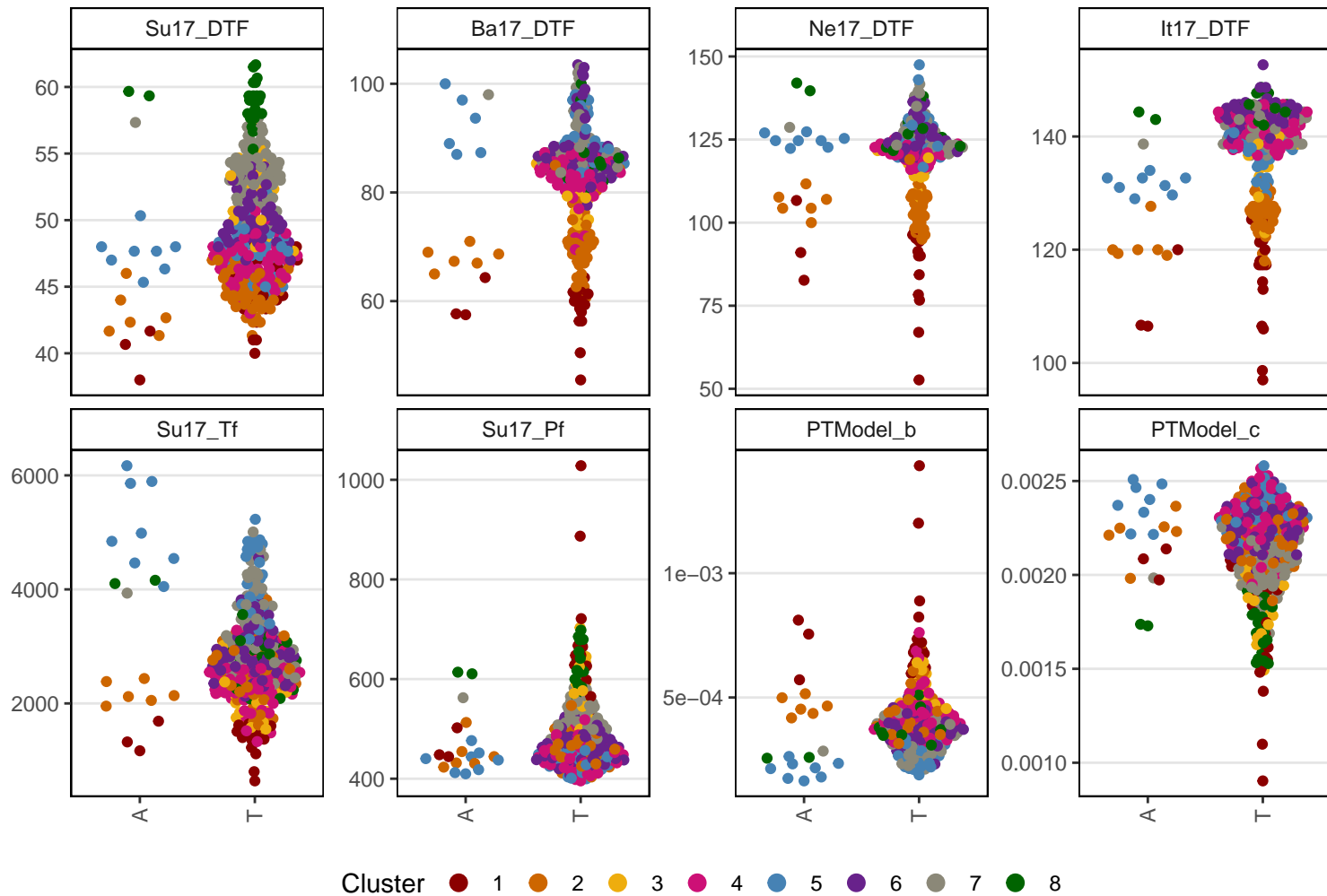

Lcu.2RBY.Chr6p37604044

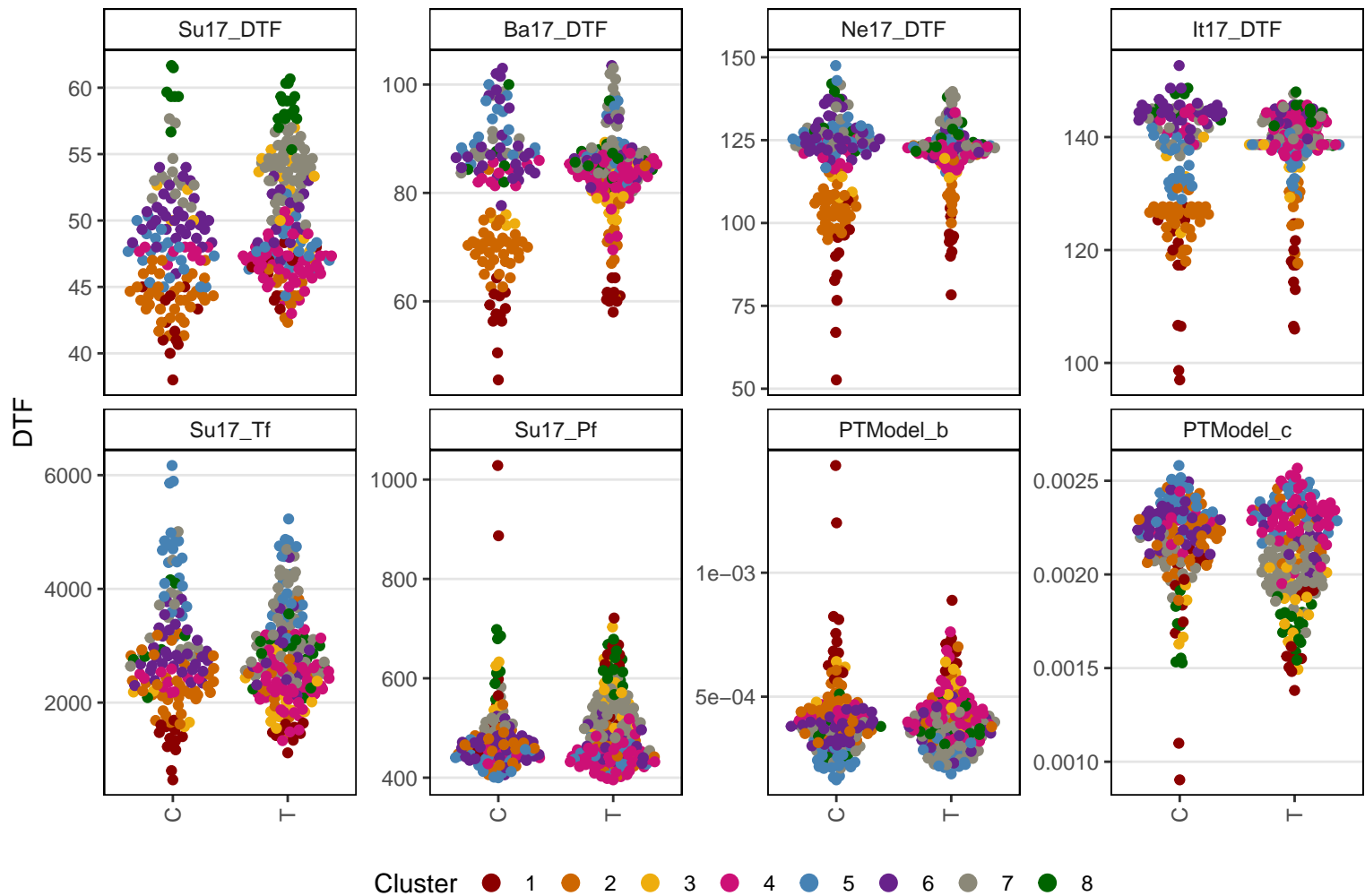

Lcu.2RBY.Chr6p38909331

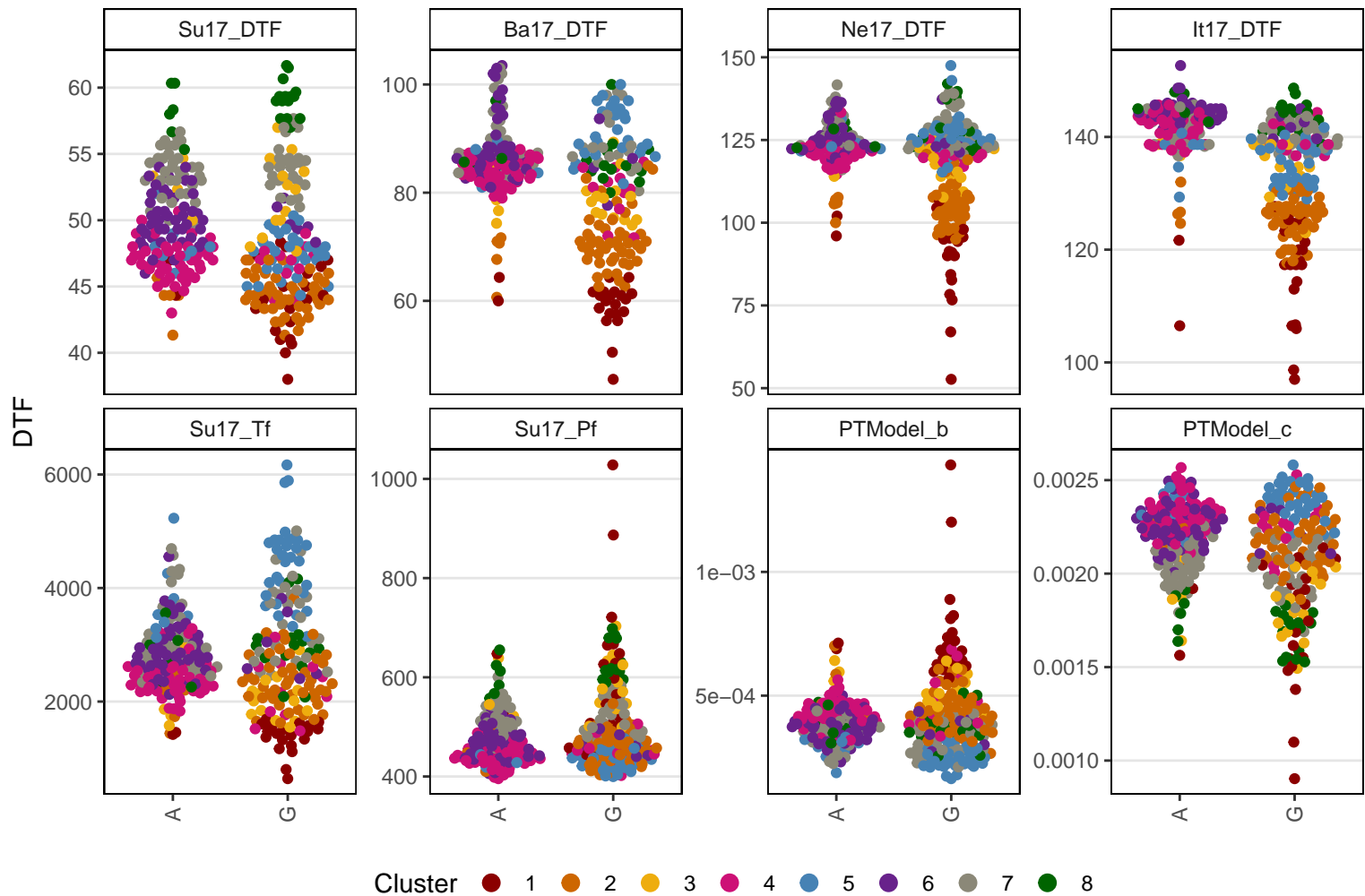

Lcu.2RBY.Chr6p40479867

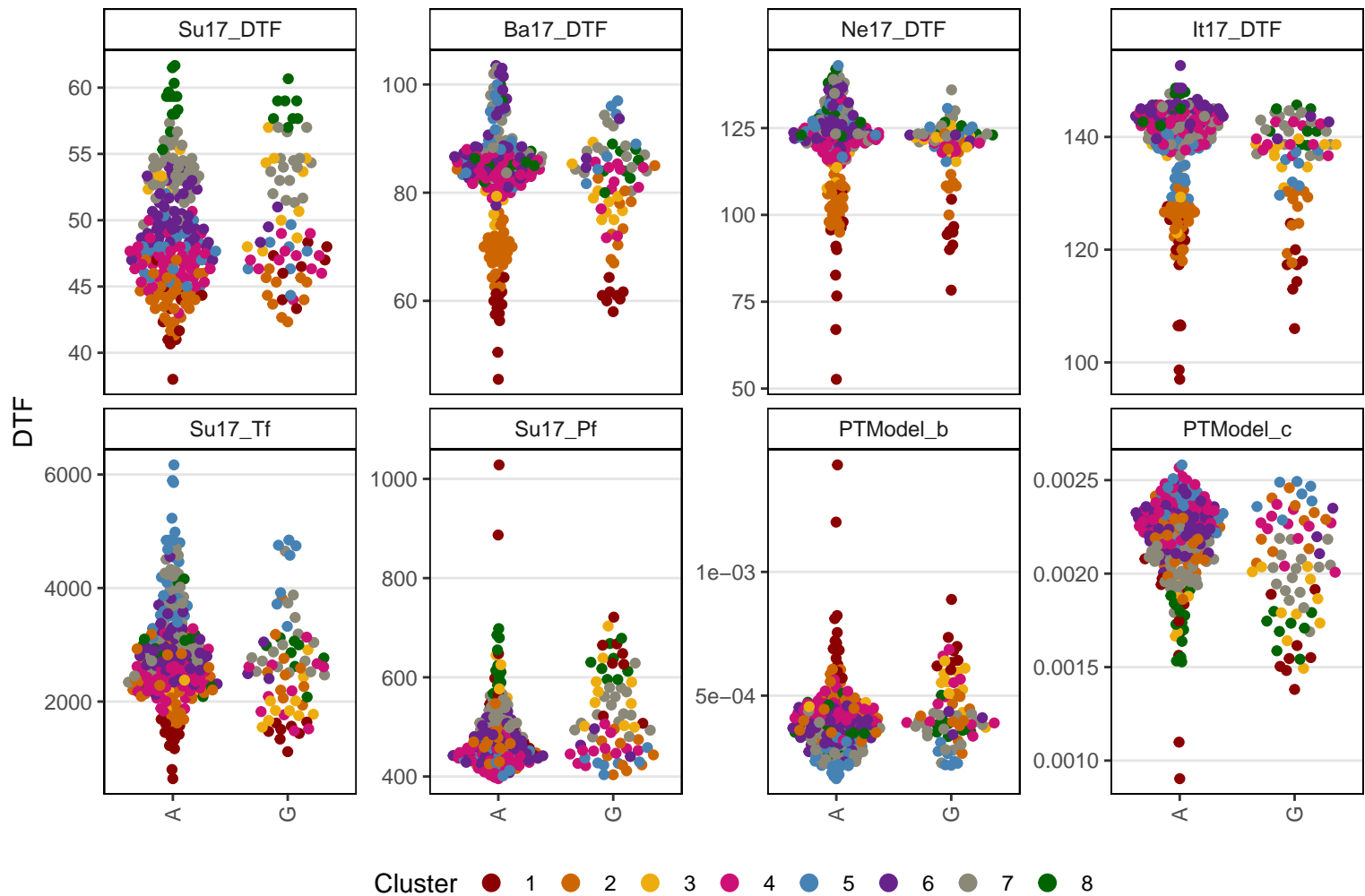

Lcu.2RBY.Chr6p40980060

DTF

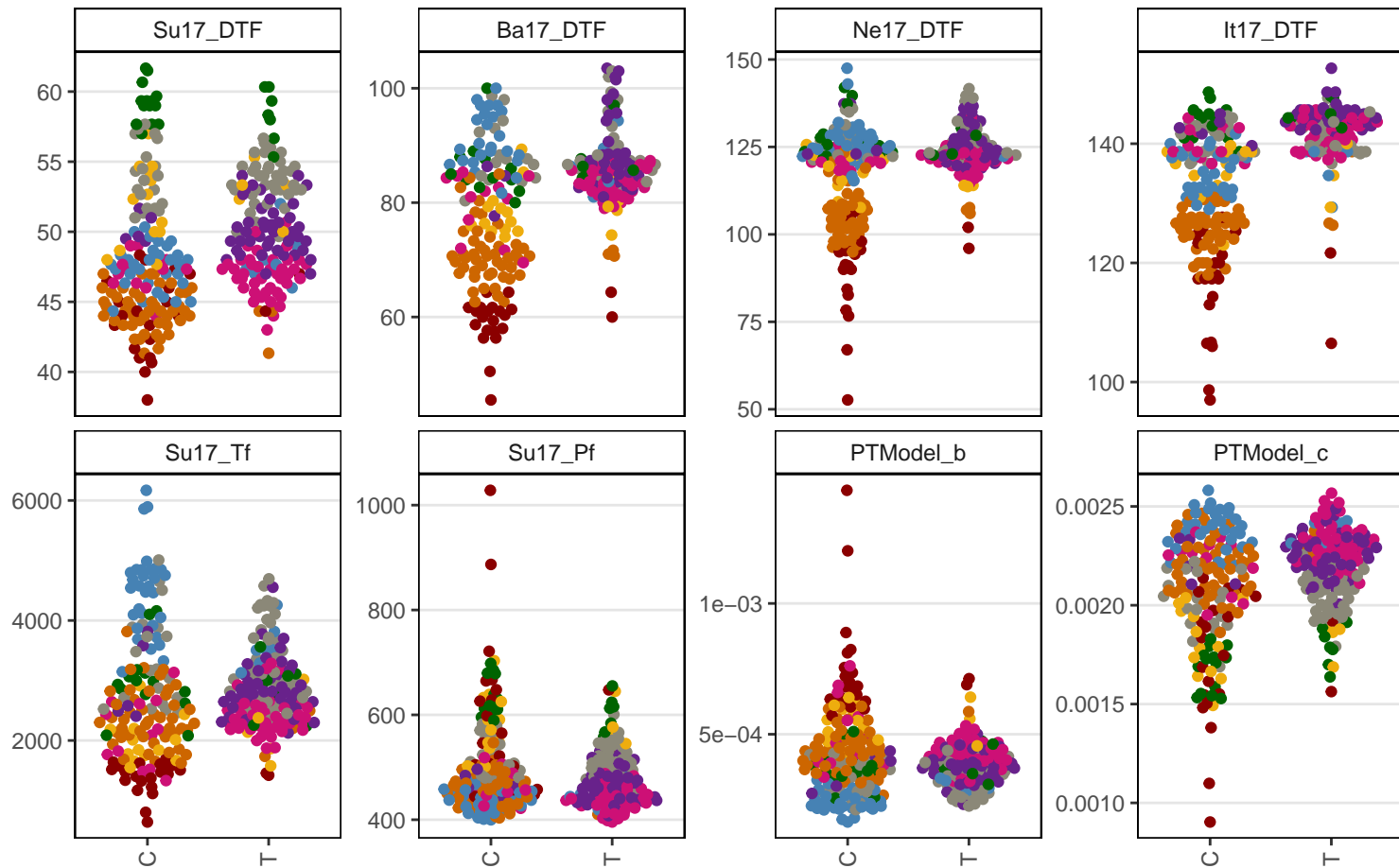

Lcu.2RBY.Chr6p41415912

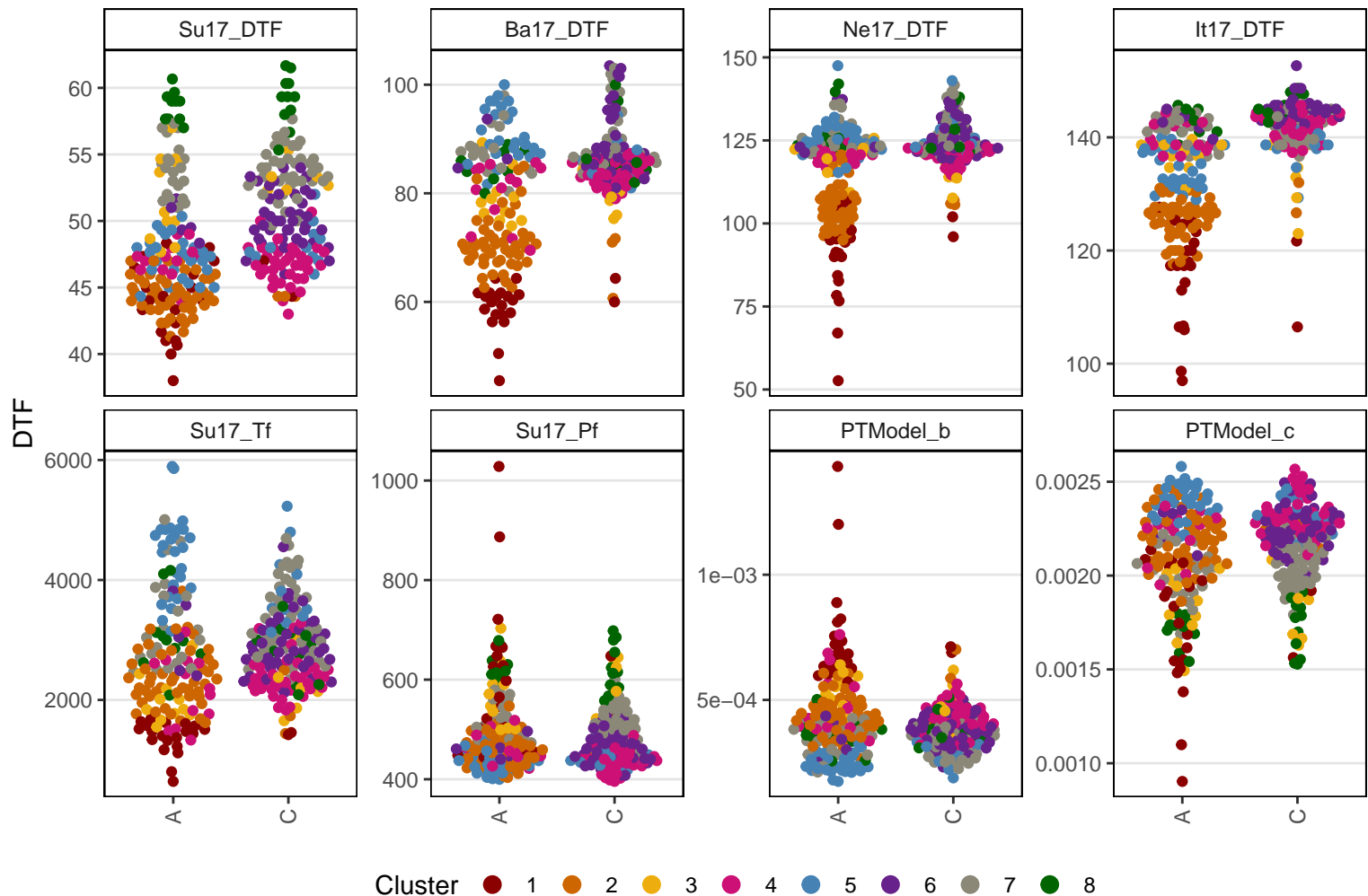

Lcu.2RBY.Chr6p41536798

DTF

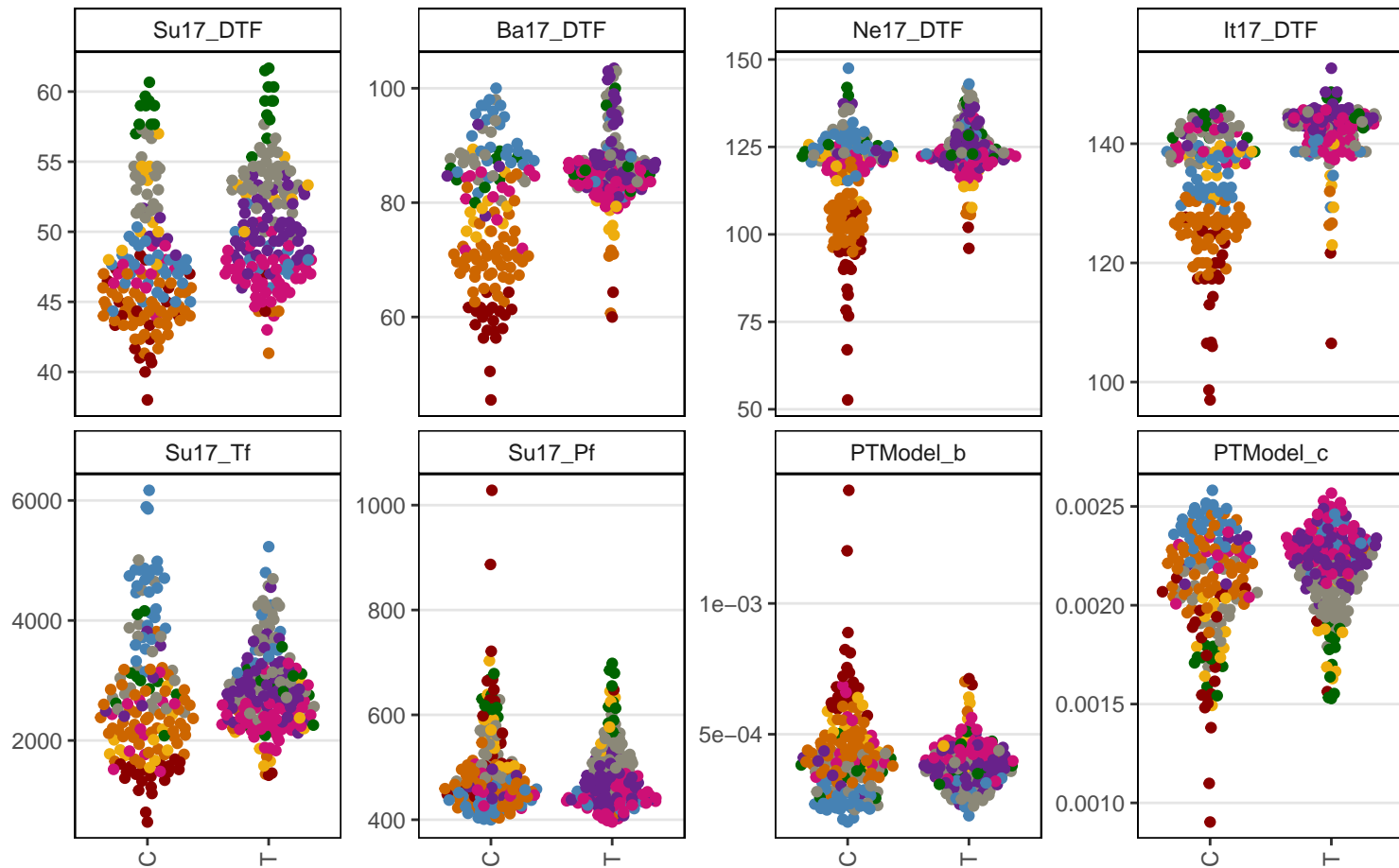

Cluster 1 2 3 4 5 6 7 8

Lcu.2RBY.Chr6p60179438

DTF

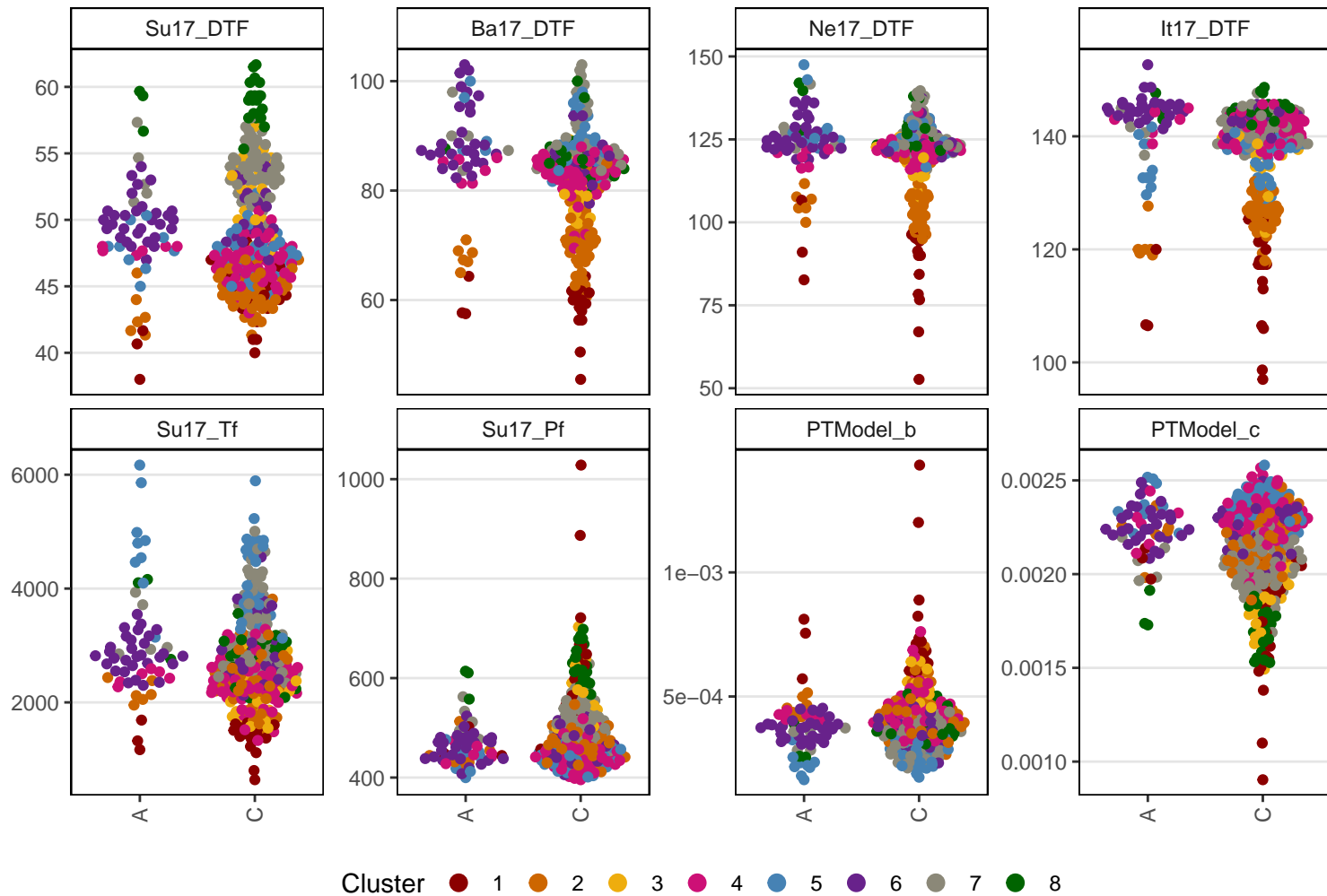

Cluster 1 2 3 4 5 6 7 8

Lcu.2RBY.Chr6p63095167

DTF

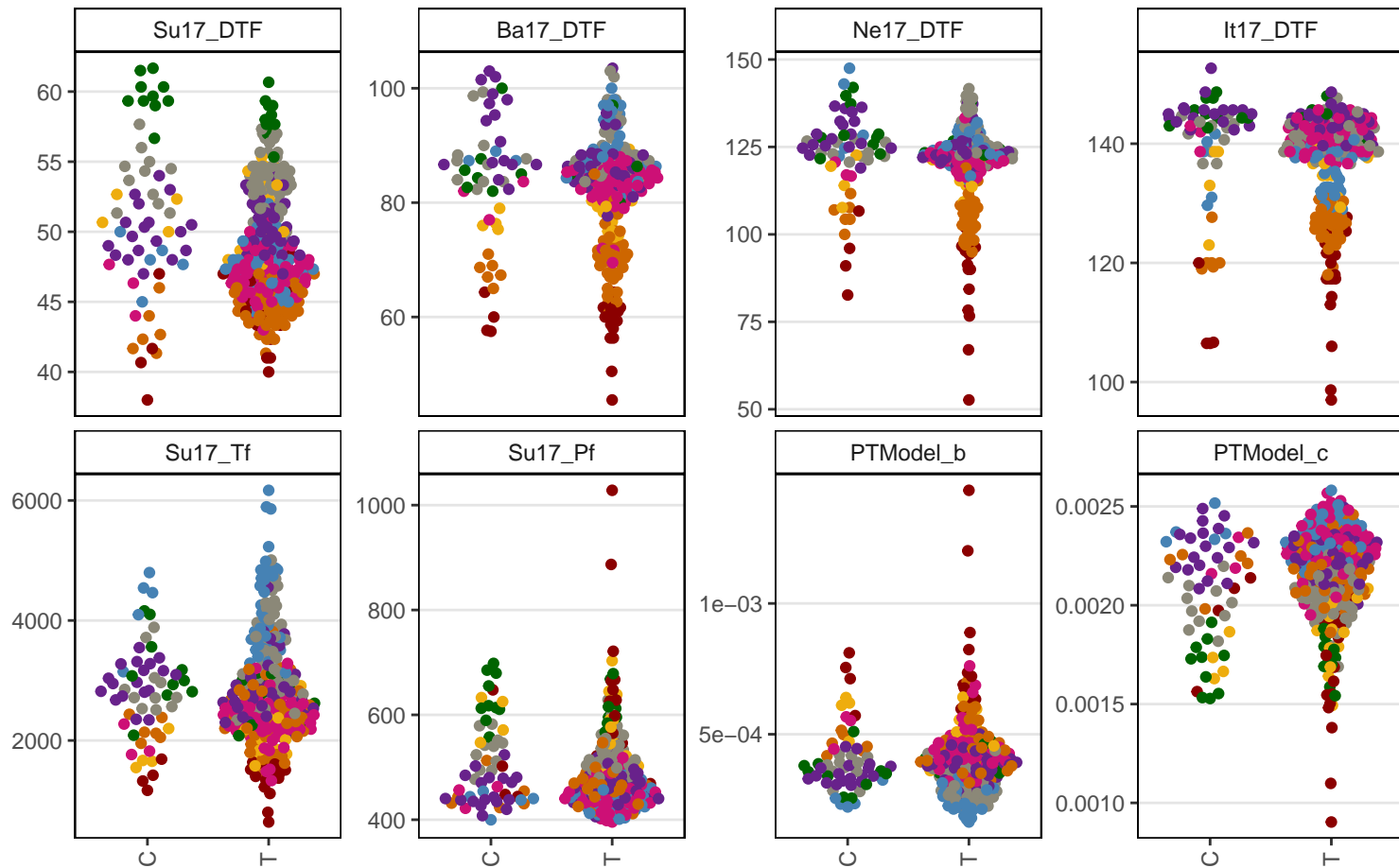

Cluster ● 1 ● 2 ● 3 ● 4 ● 5 ● 6 ● 7 ● 8

Lcu.2RBY.Chr6p64149006

DTF

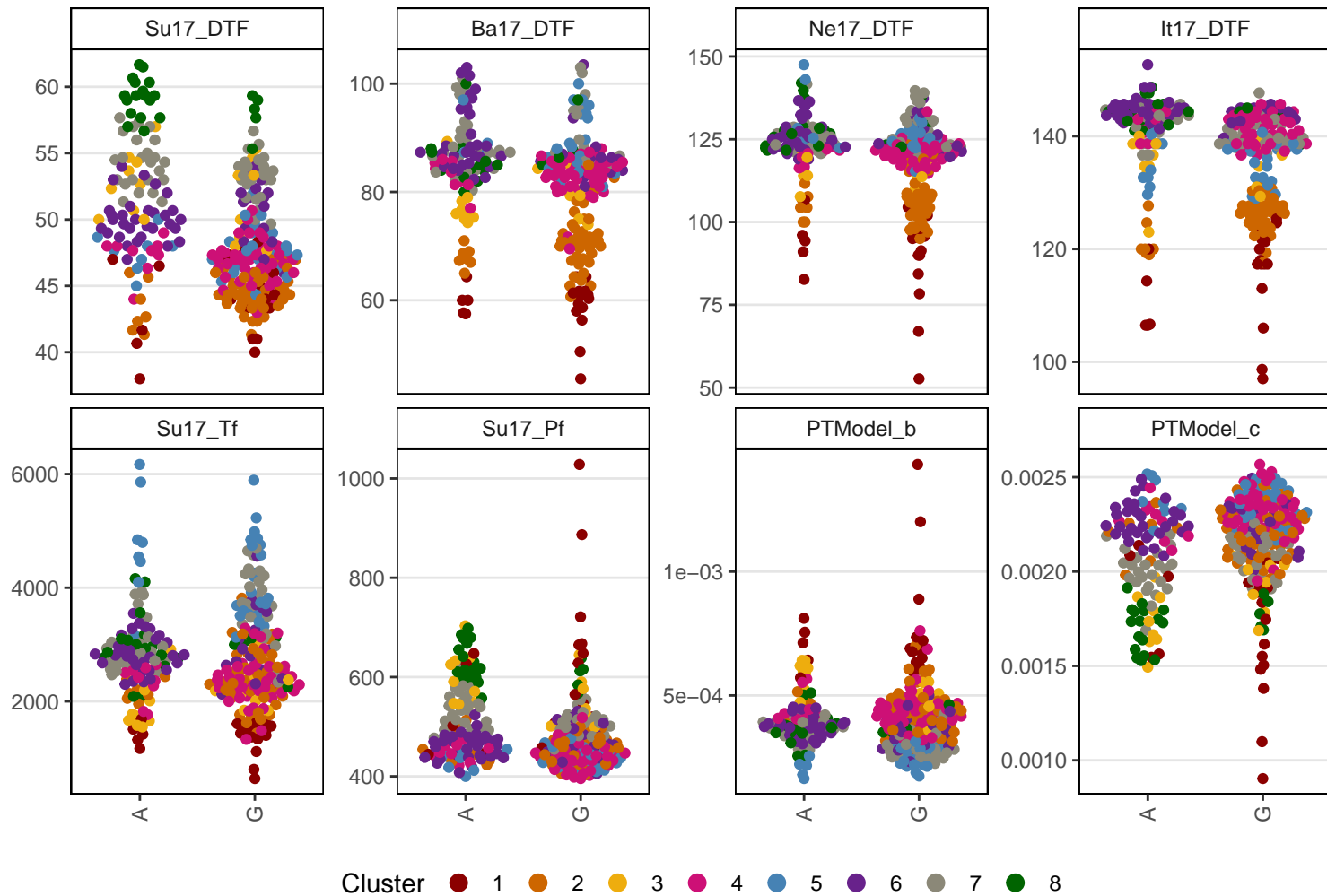

Lcu.2RBY.Chr6p64320303

DTF

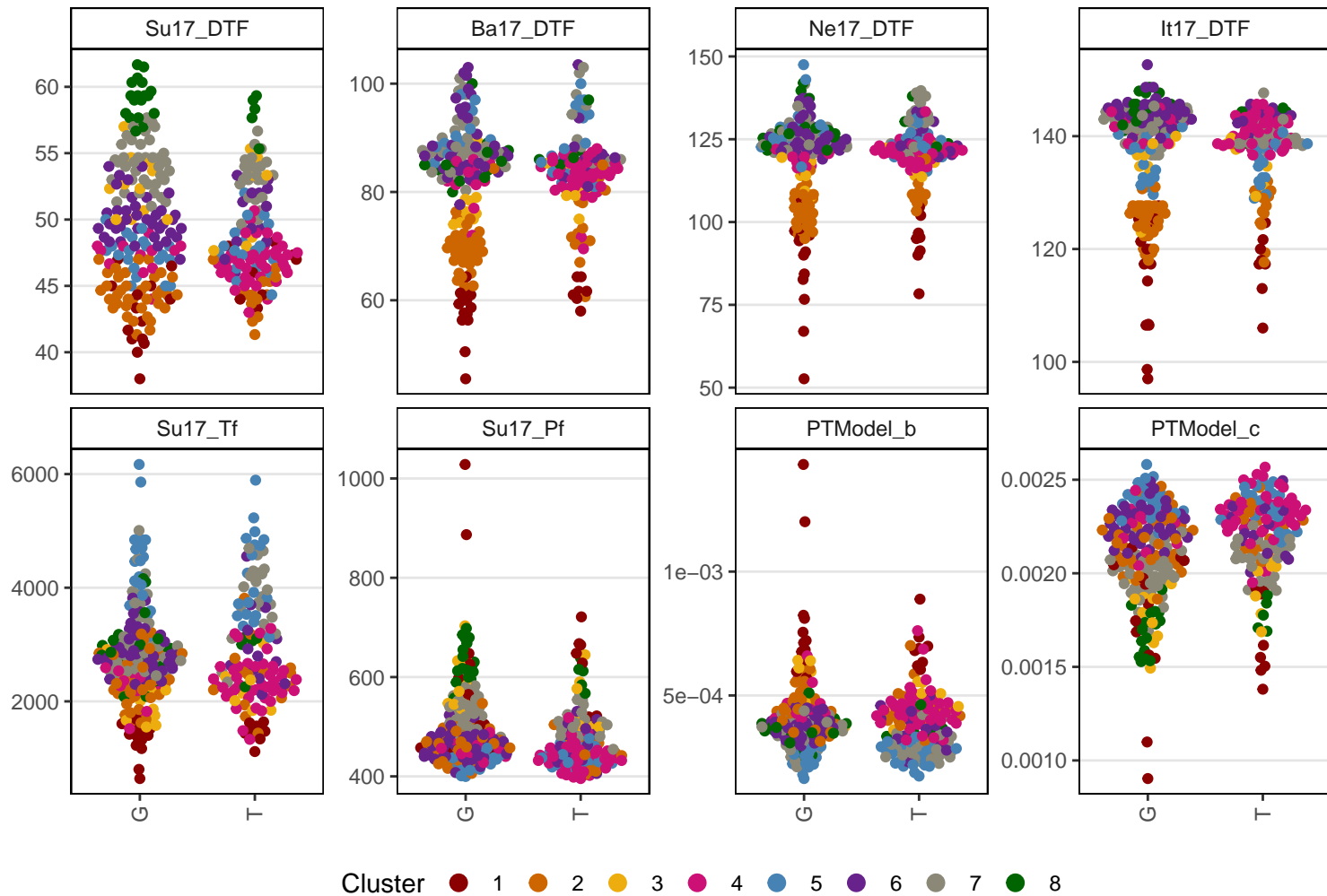

Lcu.2RBY.Chr6p66781013

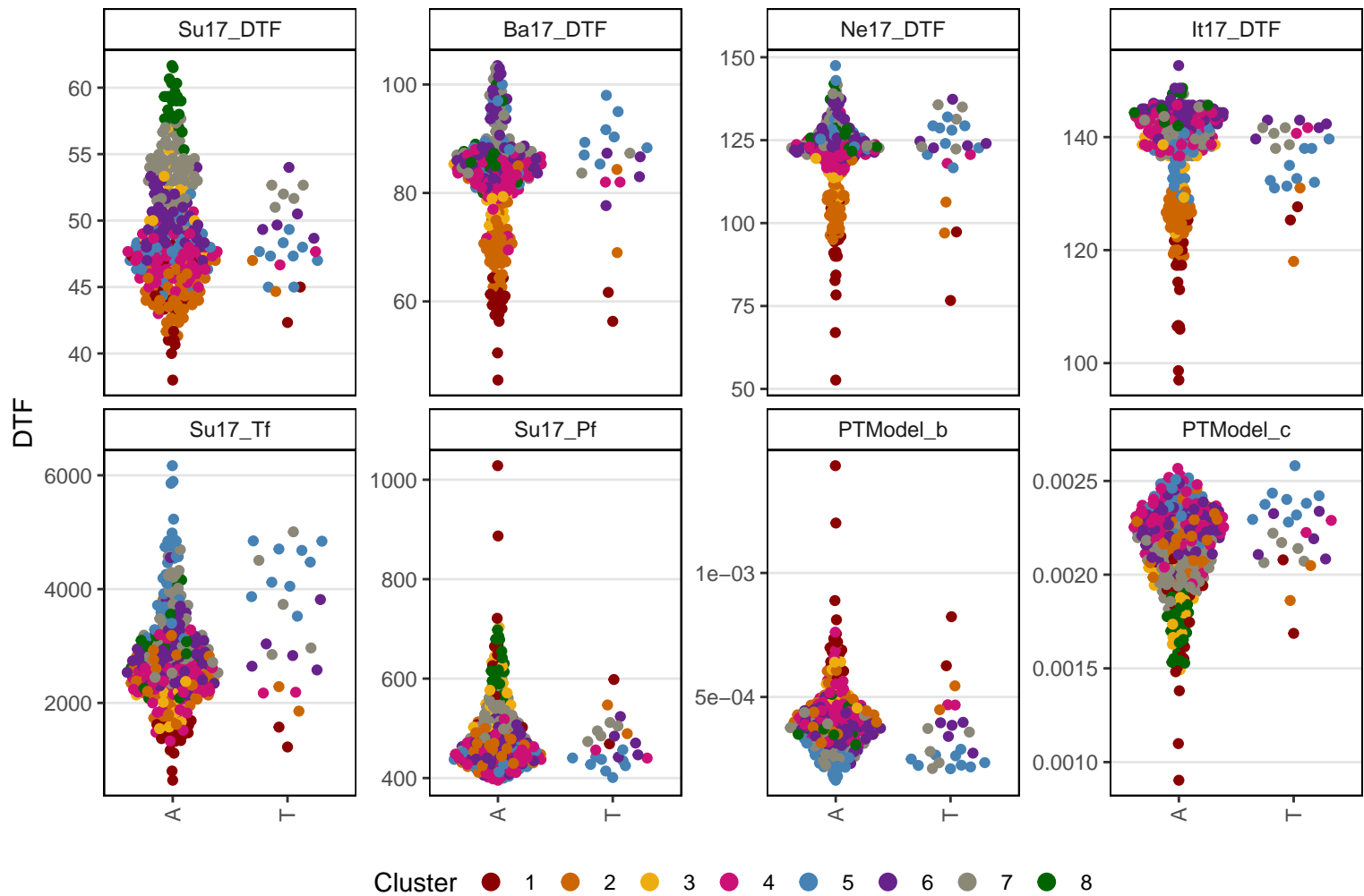

Lcu.2RBY.Chr6p69026467

DTF

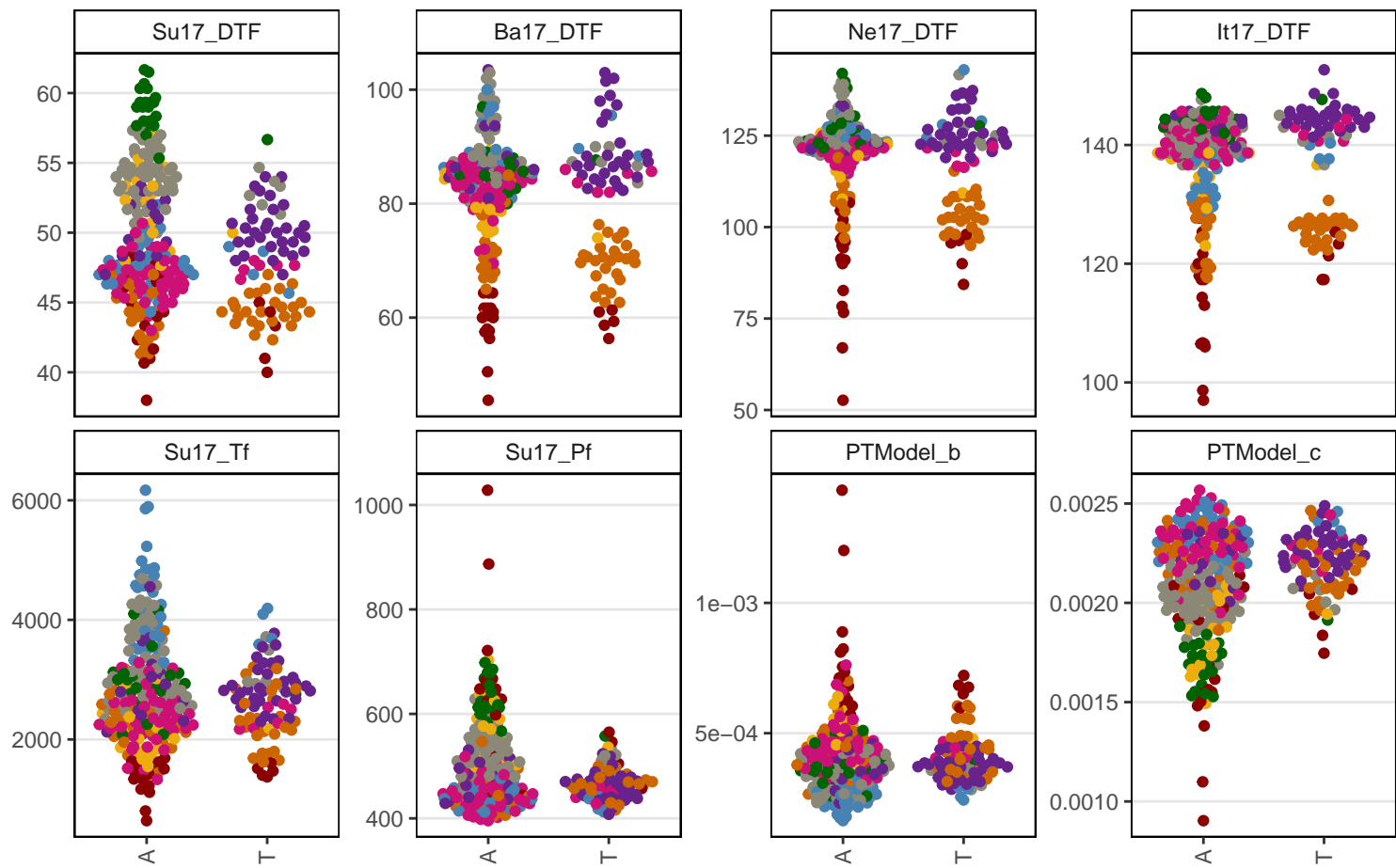

Cluster 1 2 3 4 5 6 7 8

Lcu.2RBY.Chr6p69027282

DTF

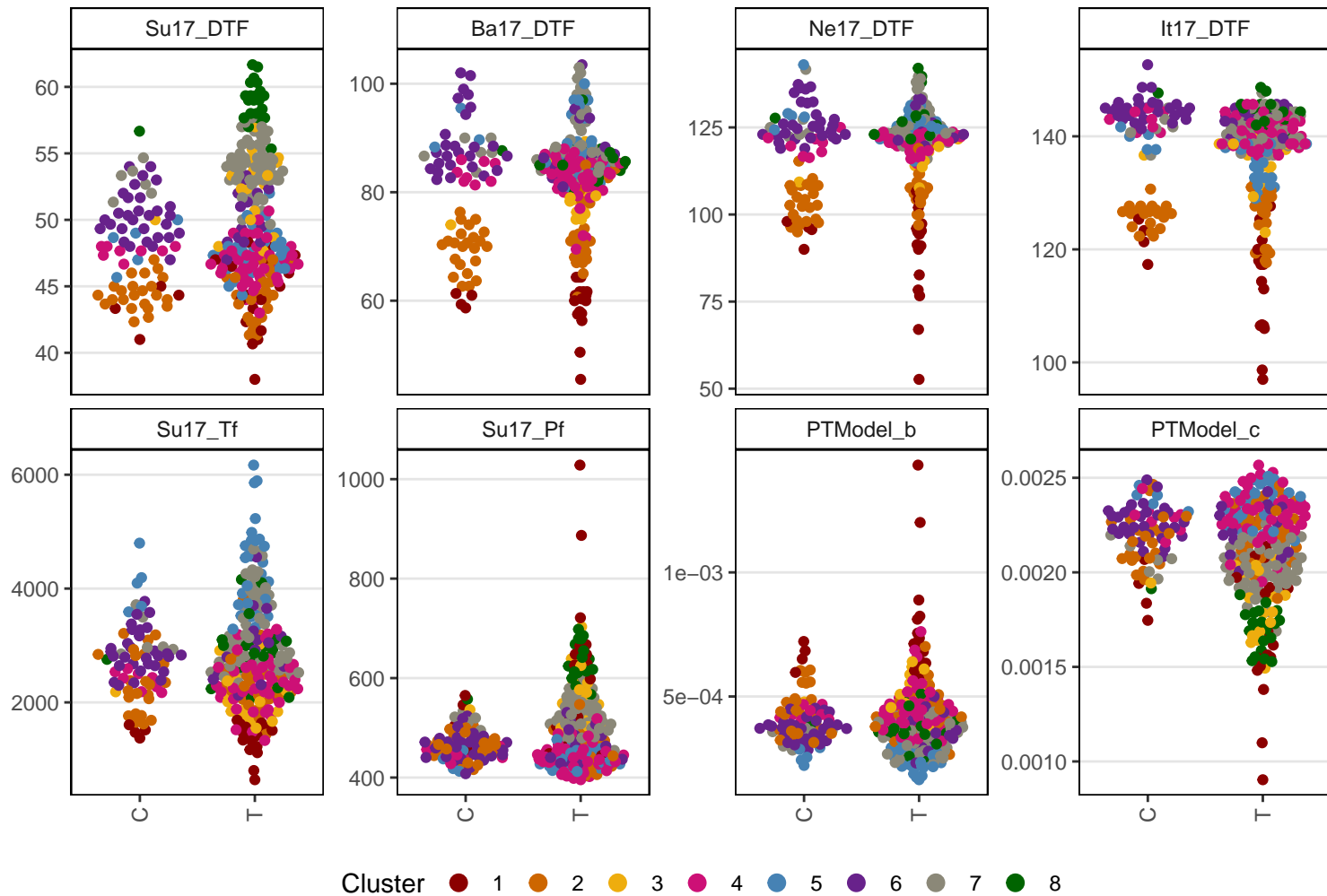

Lcu.2RBY.Chr6p69996434

DTF

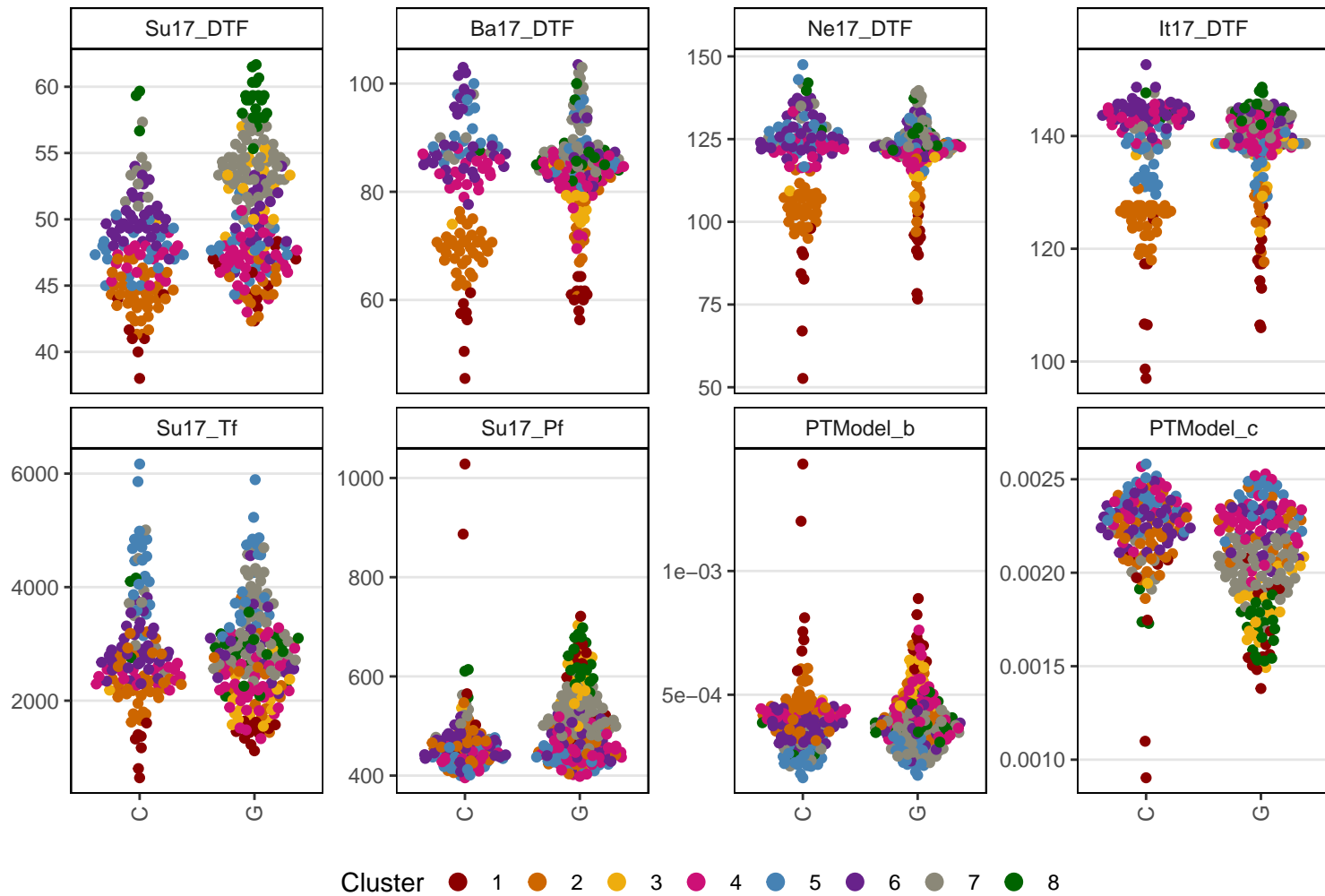

Lcu.2RBY.Chr6p73608508

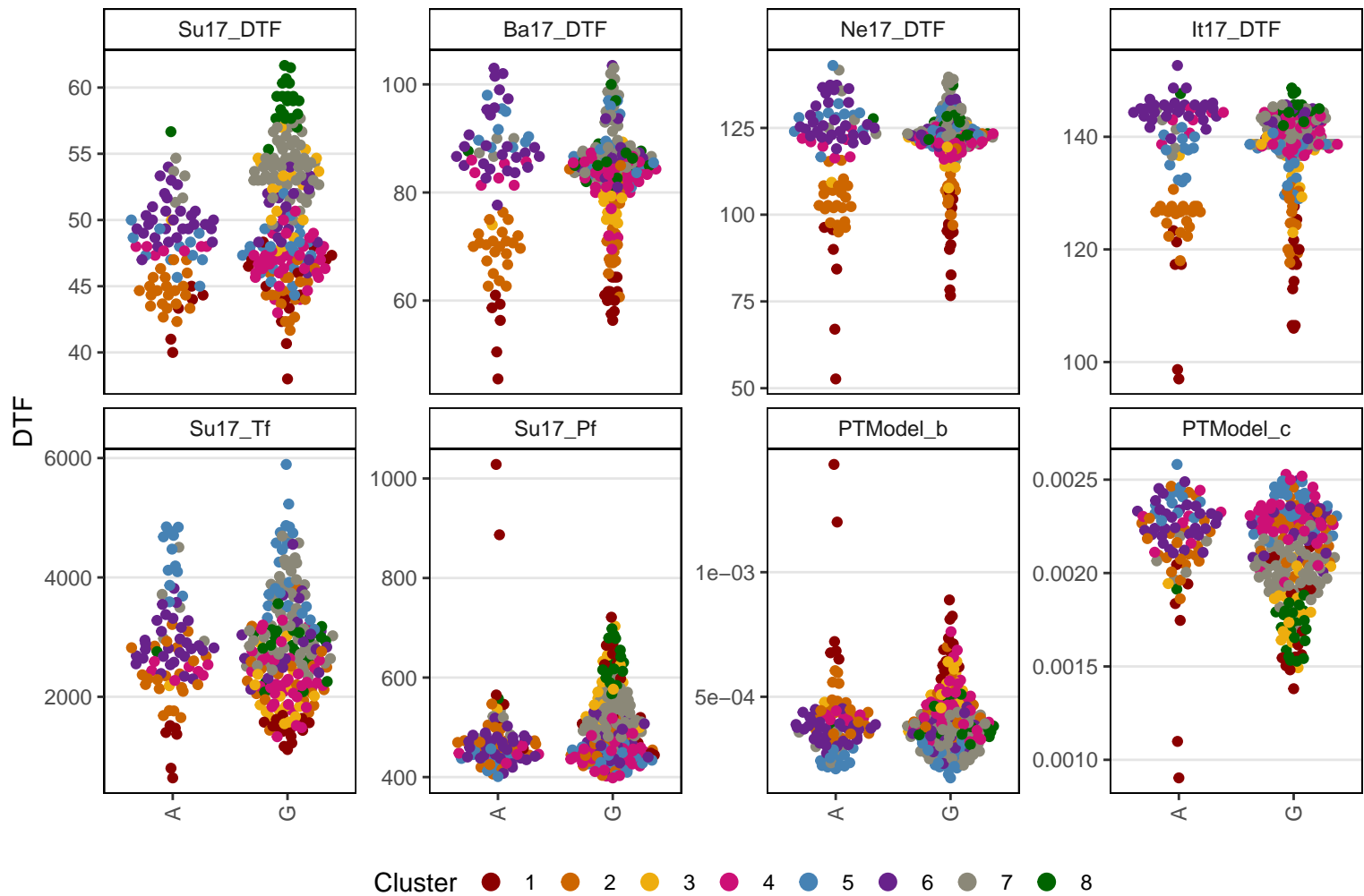

Cluster 1 2 3 4 5 6 7 8

Lcu.2RBY.Chr6p78522465

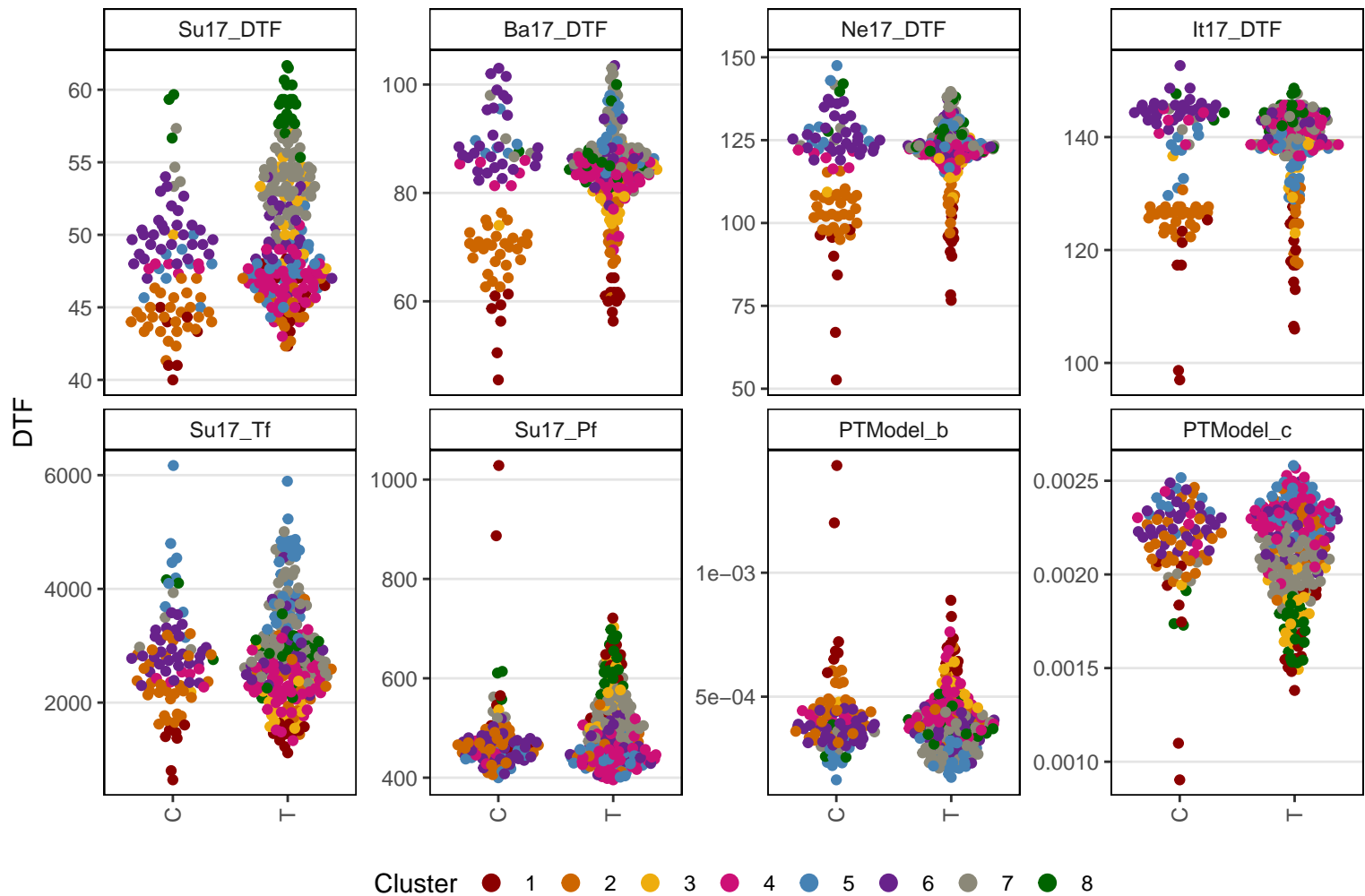

Lcu.2RBY.Chr6p78682317

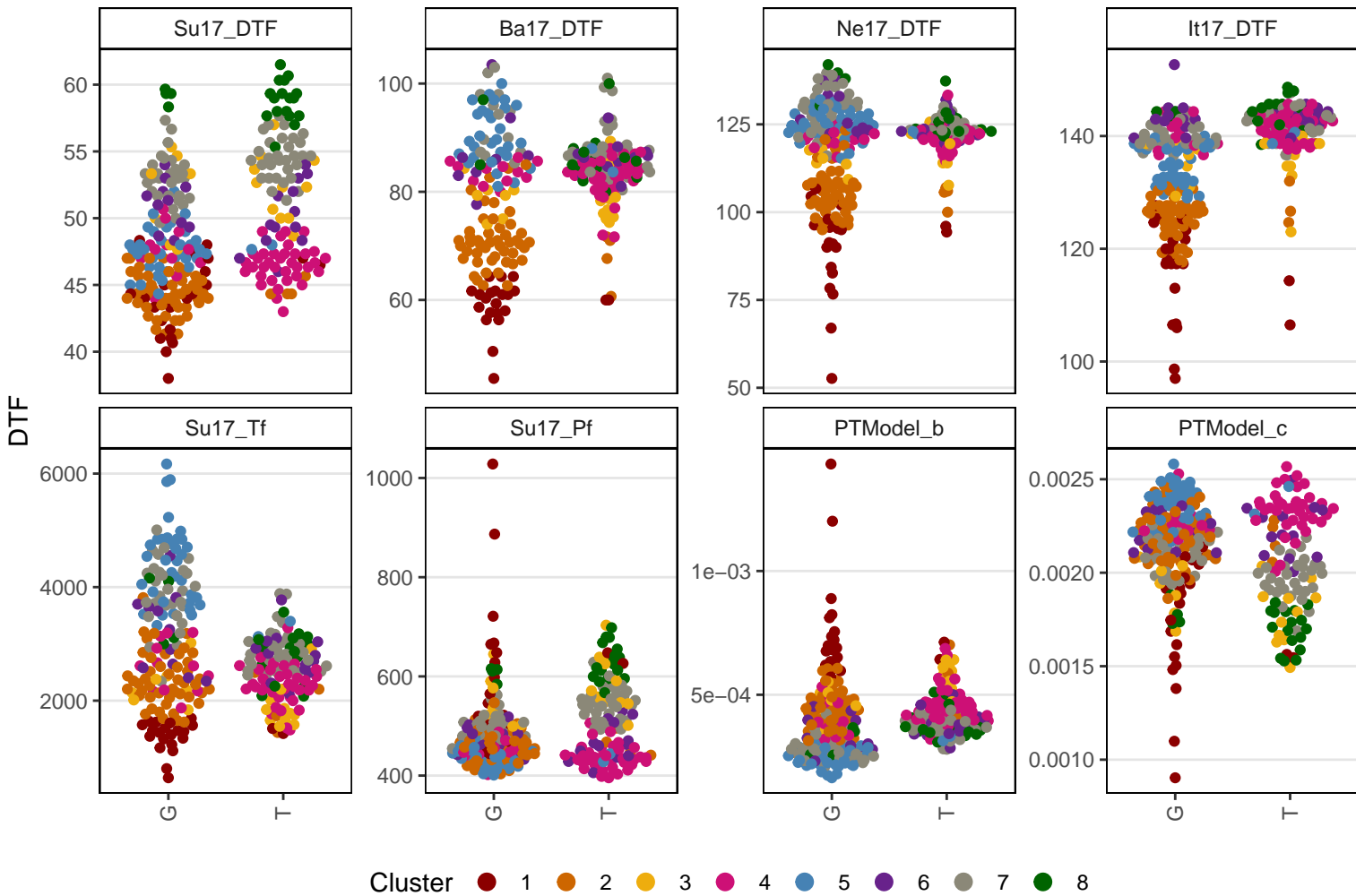

Lcu.2RBY.Chr6p81491735

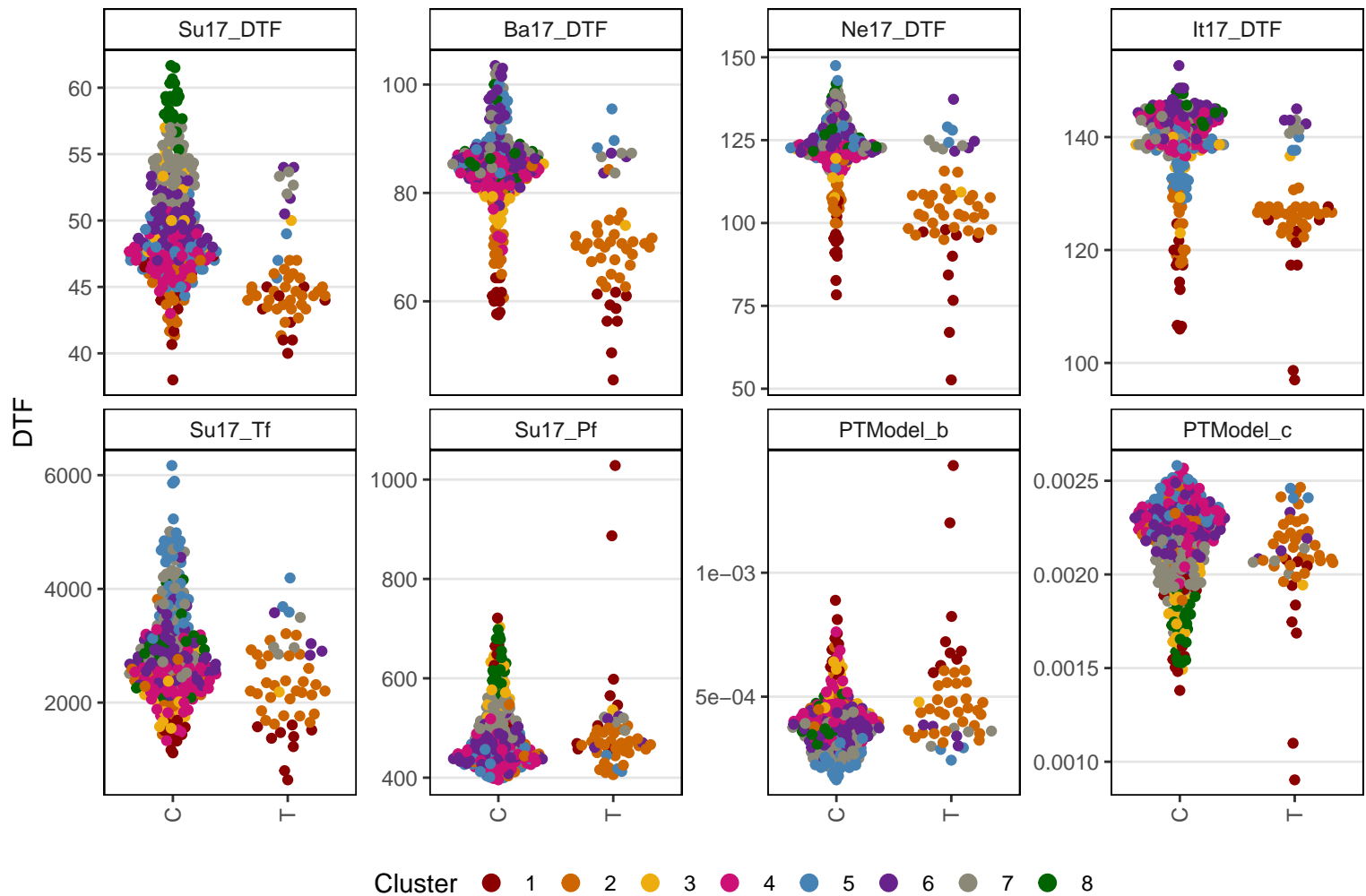

Lcu.2RBY.Chr6p82315876

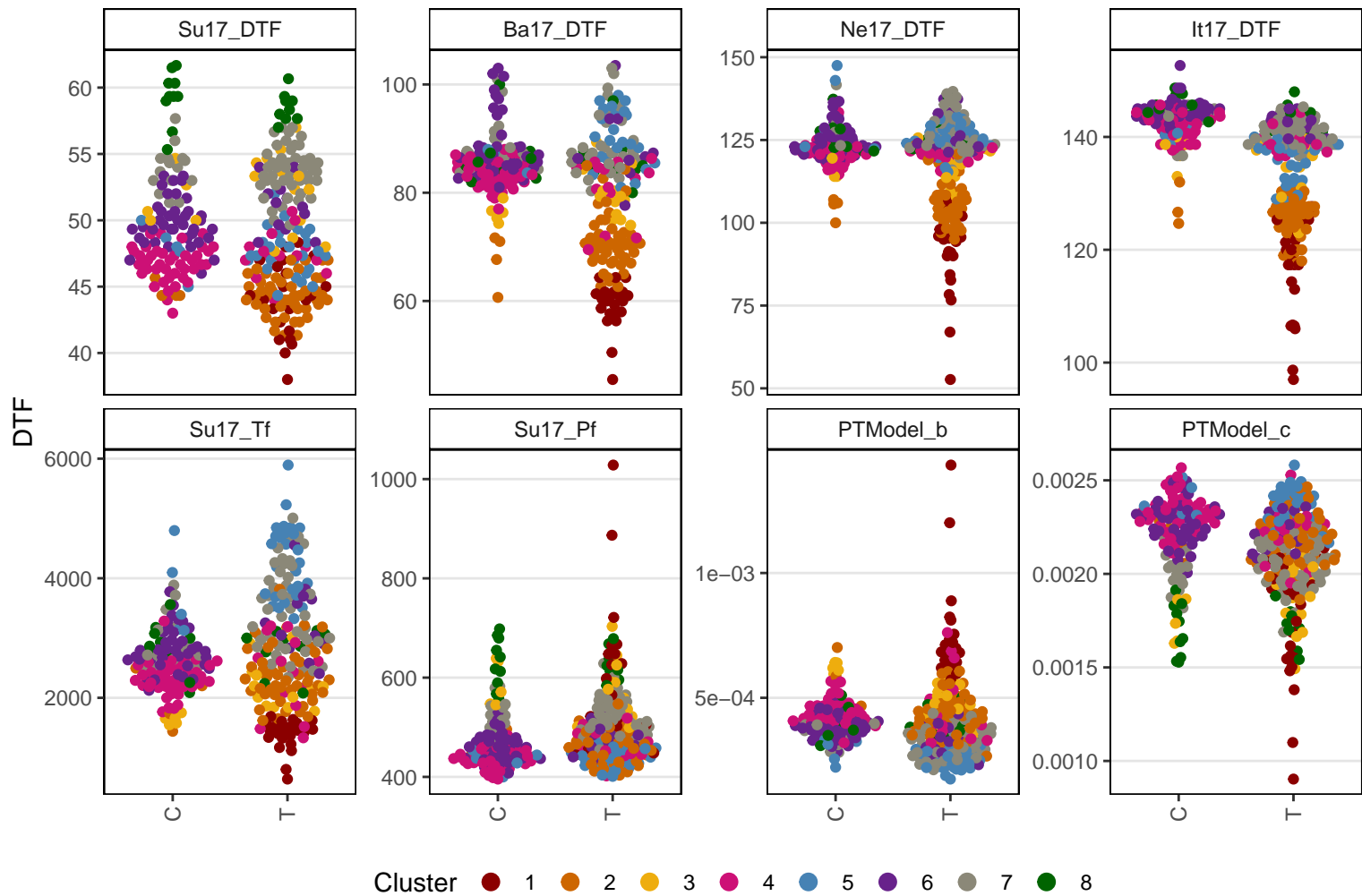

Lcu.2RBY.Chr6p82324802

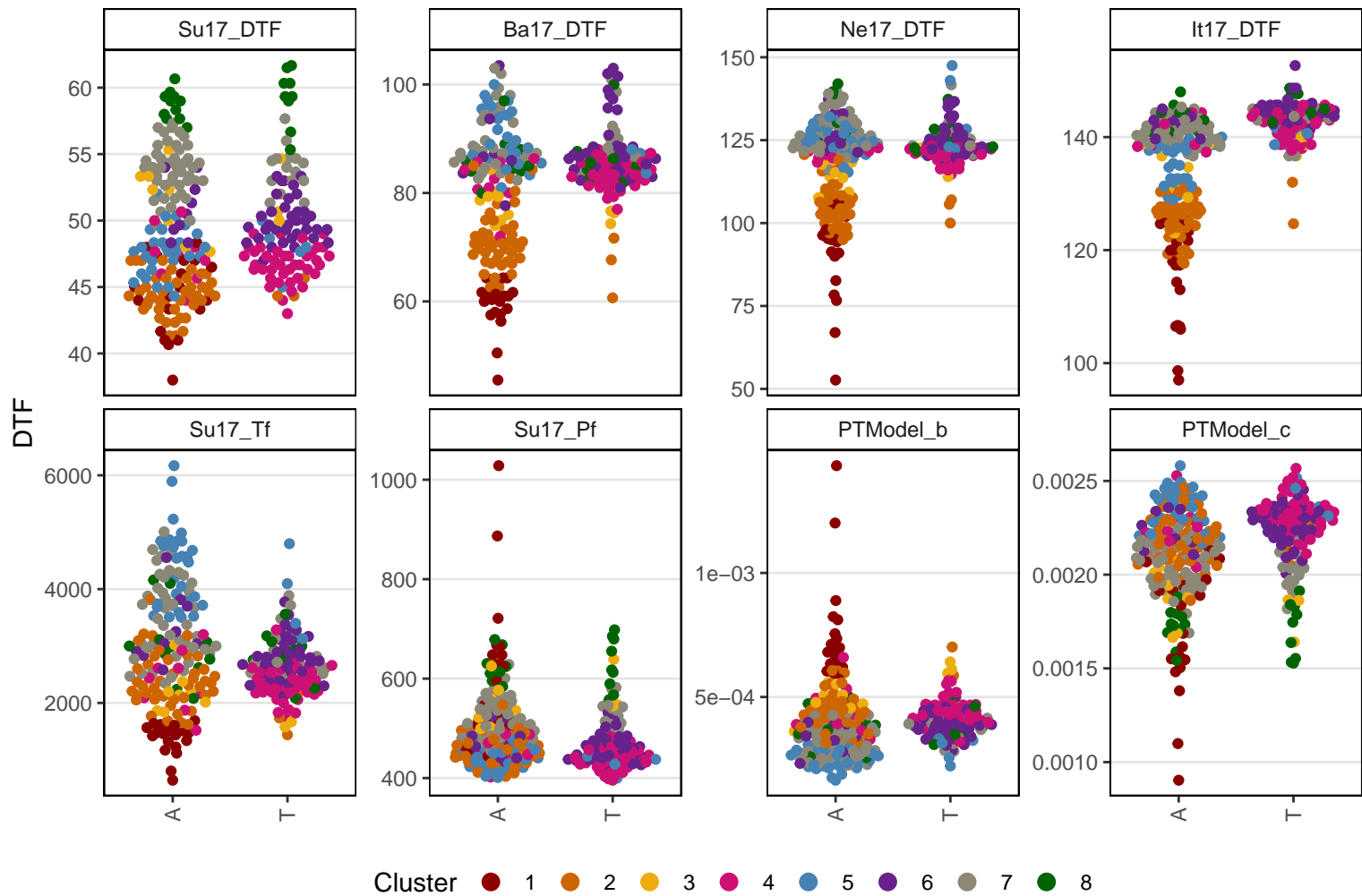

Lcu.2RBY.Chr6p83779758

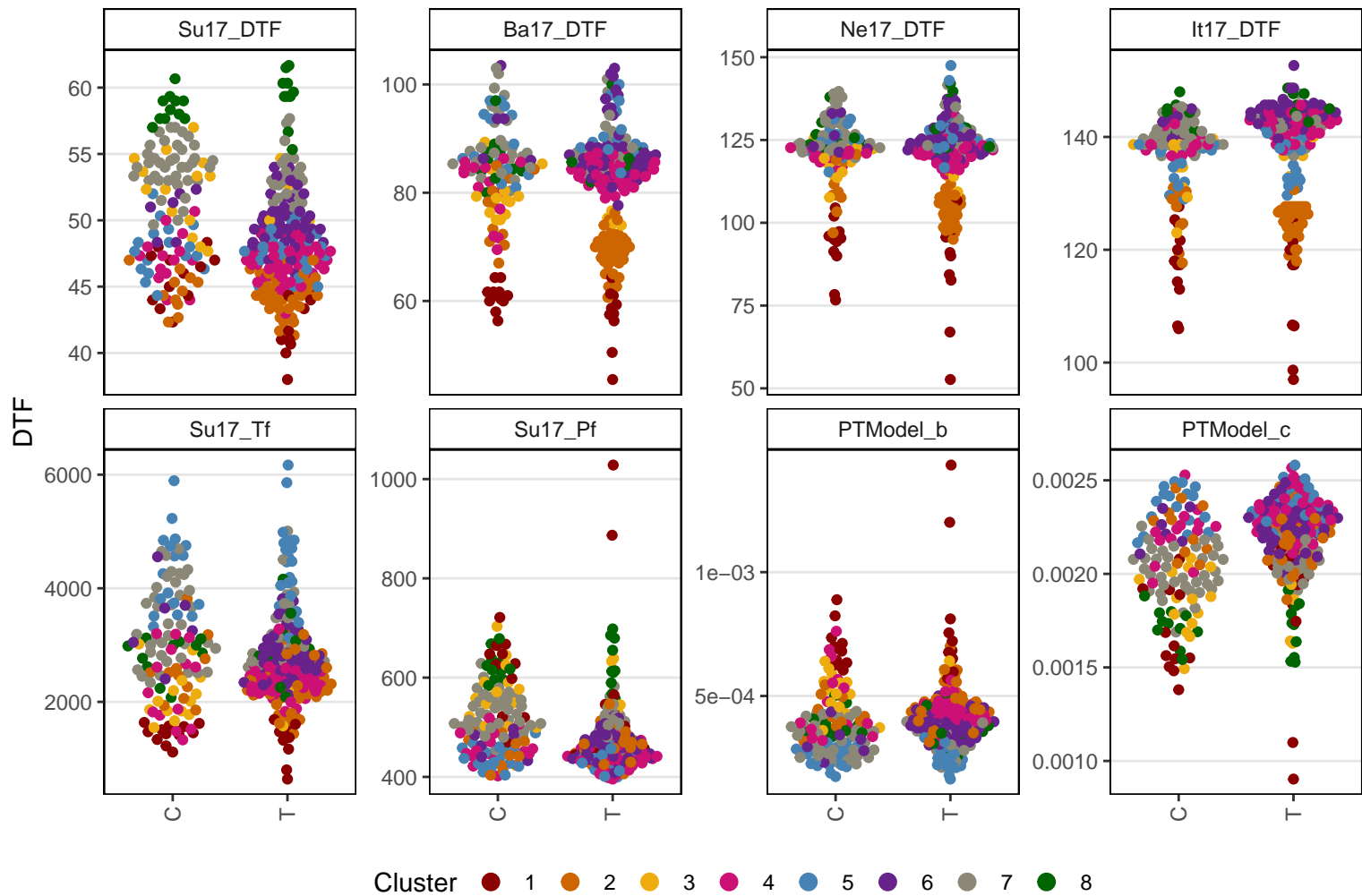

Lcu.2RBY.Chr6p84994338

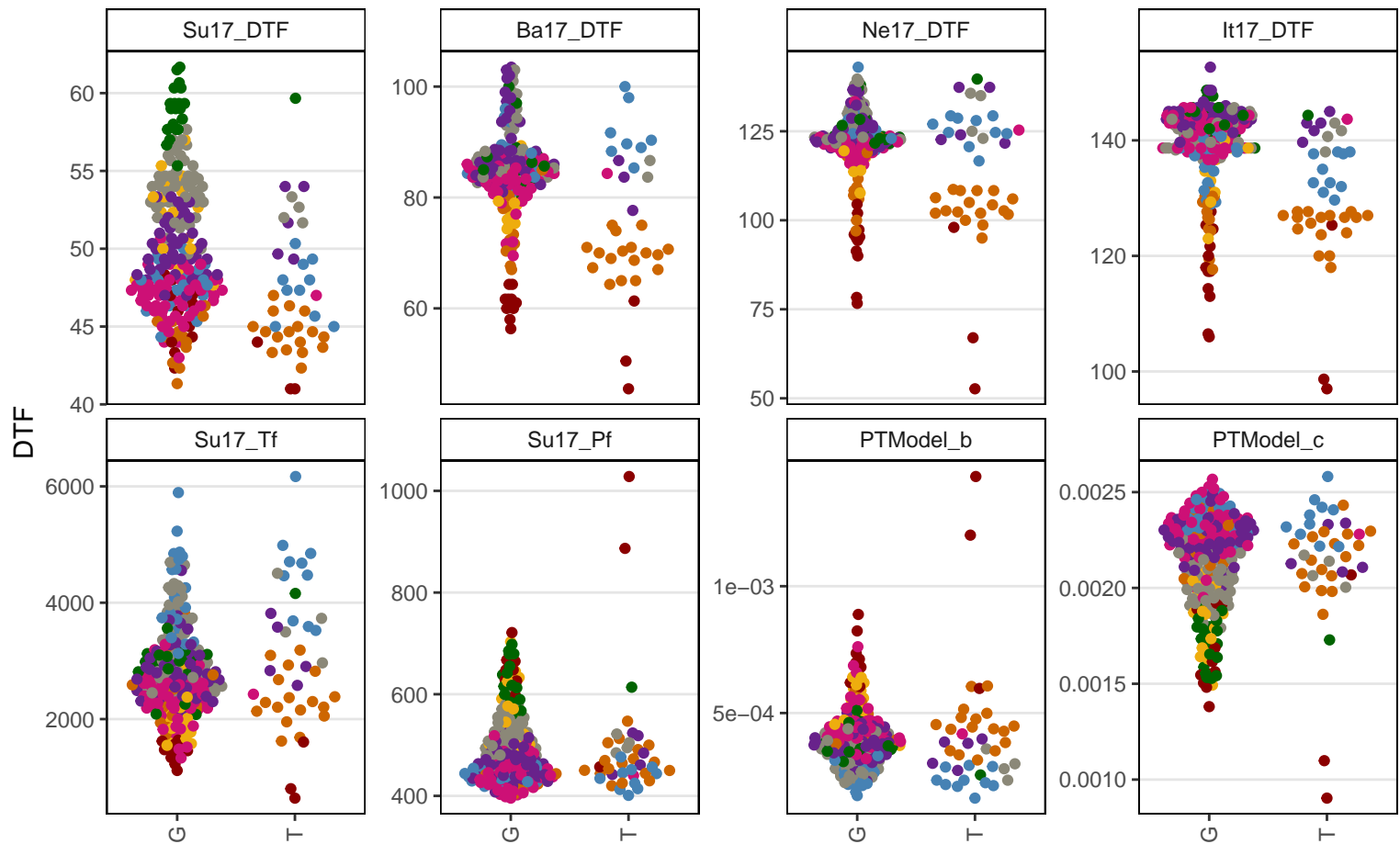

Lcu.2RBY.Chr6p104321323

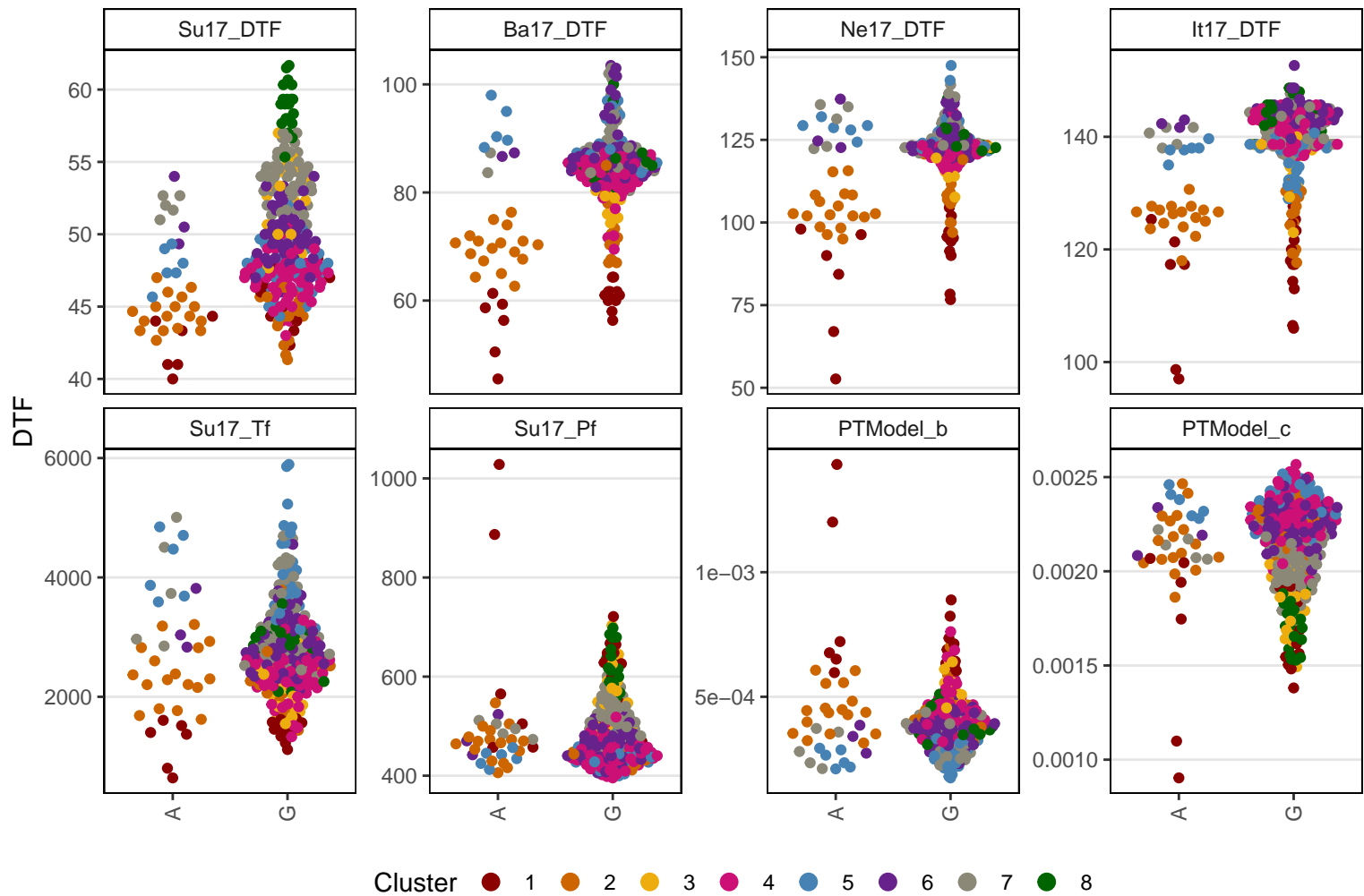

Lcu.2RBY.Chr6p104524066

DTF

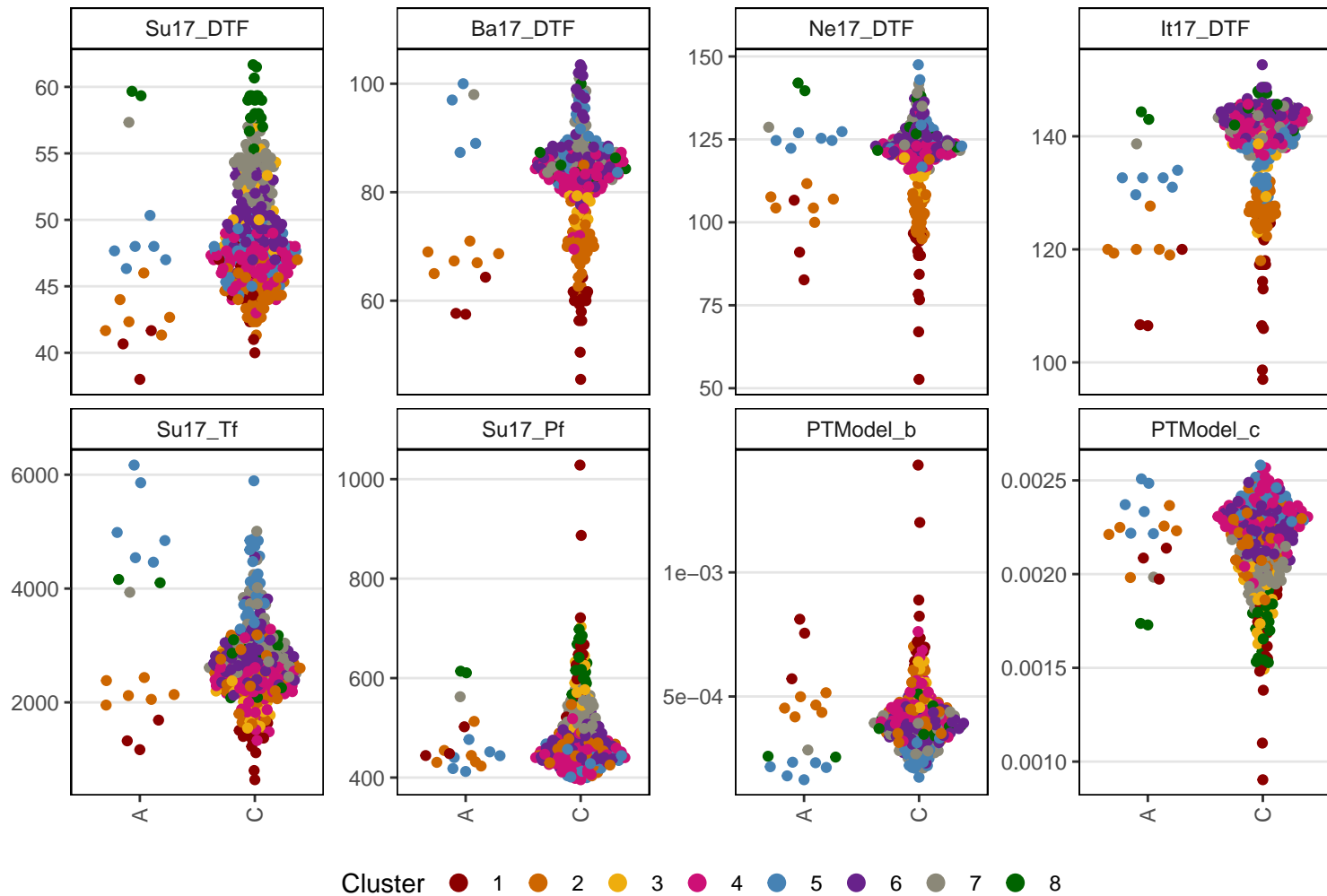

Lcu.2RBY.Chr6p110543005

DTF

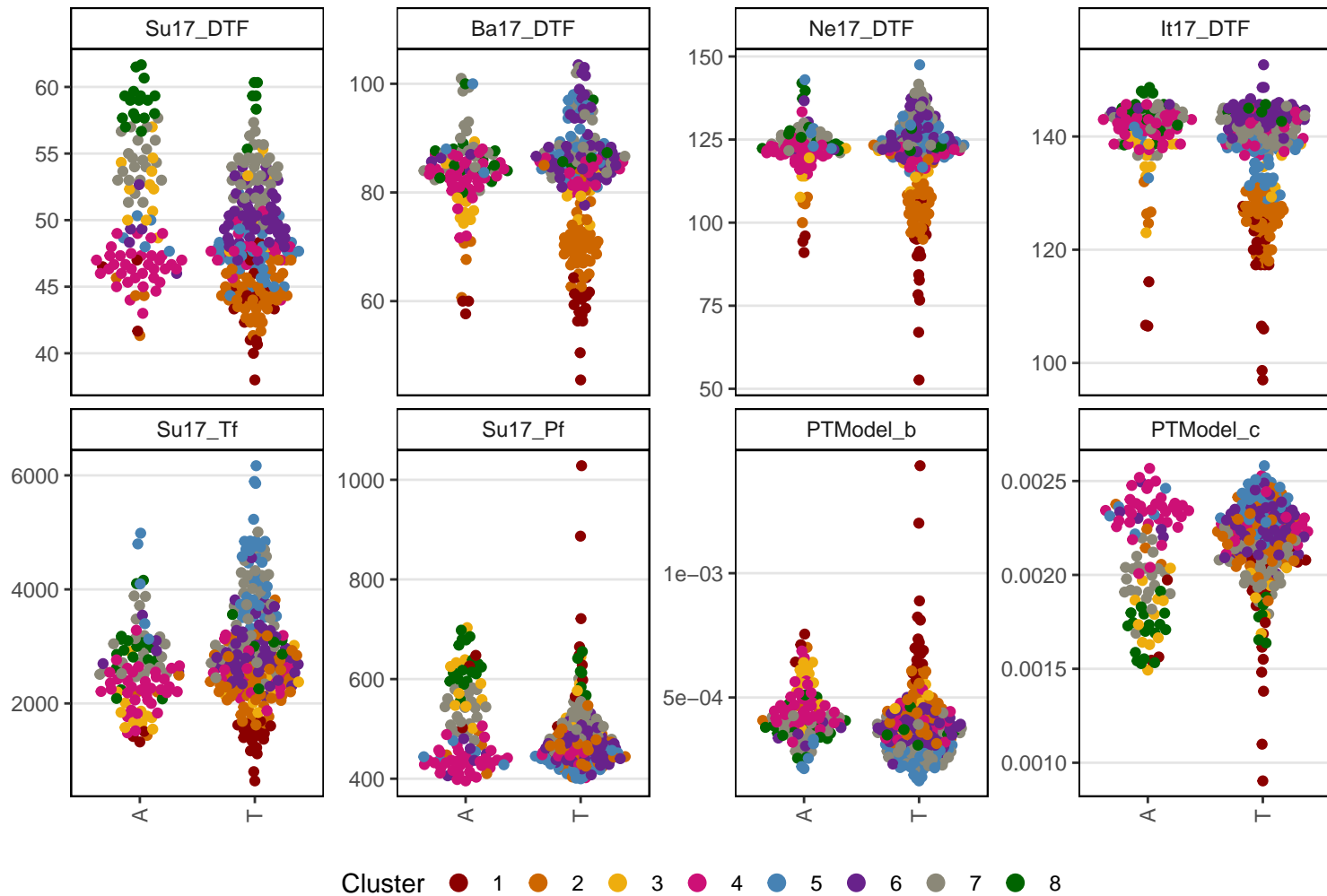

Lcu.2RBY.Chr6p112456637

DTF

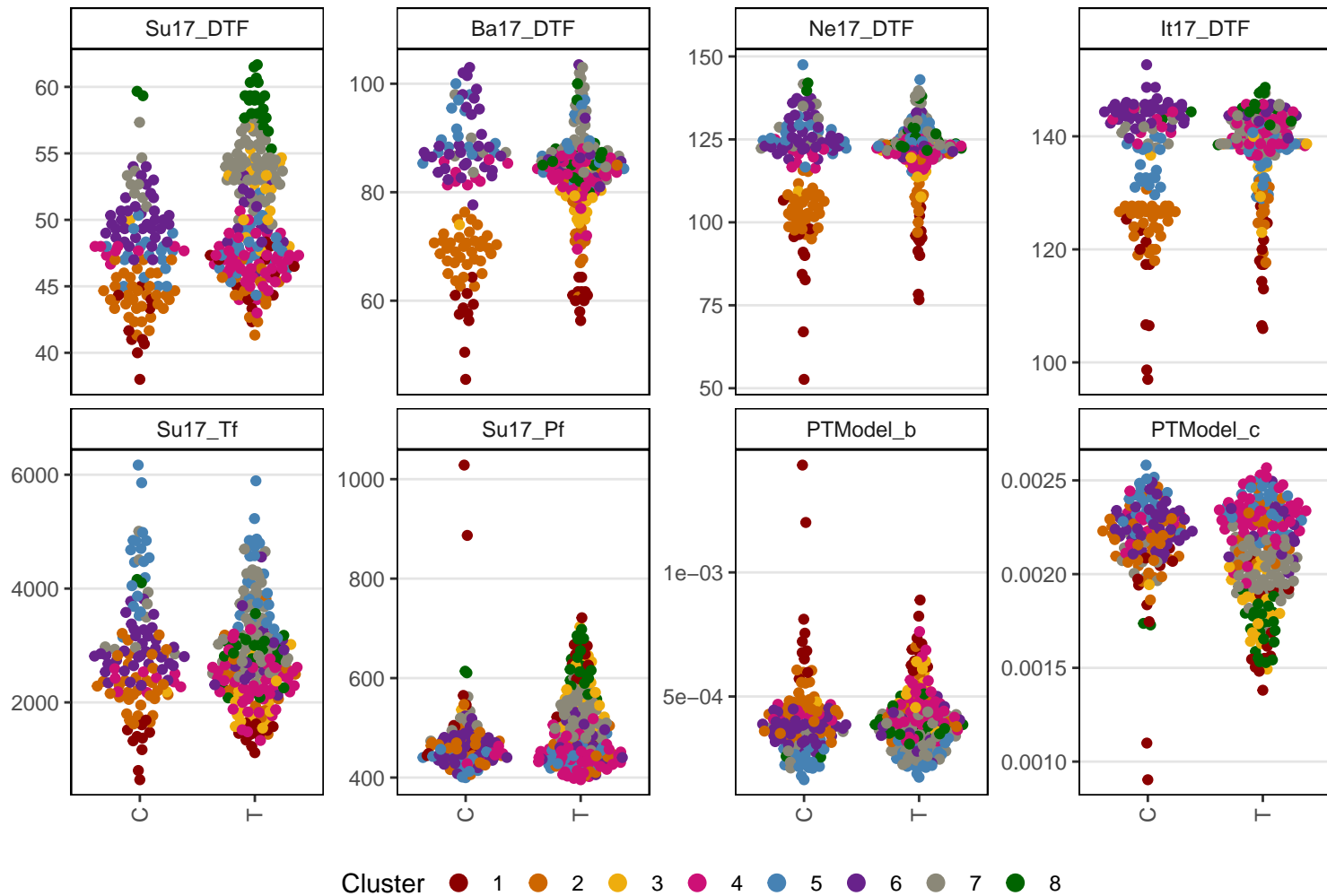

Lcu.2RBY.Chr6p115410856

DTF

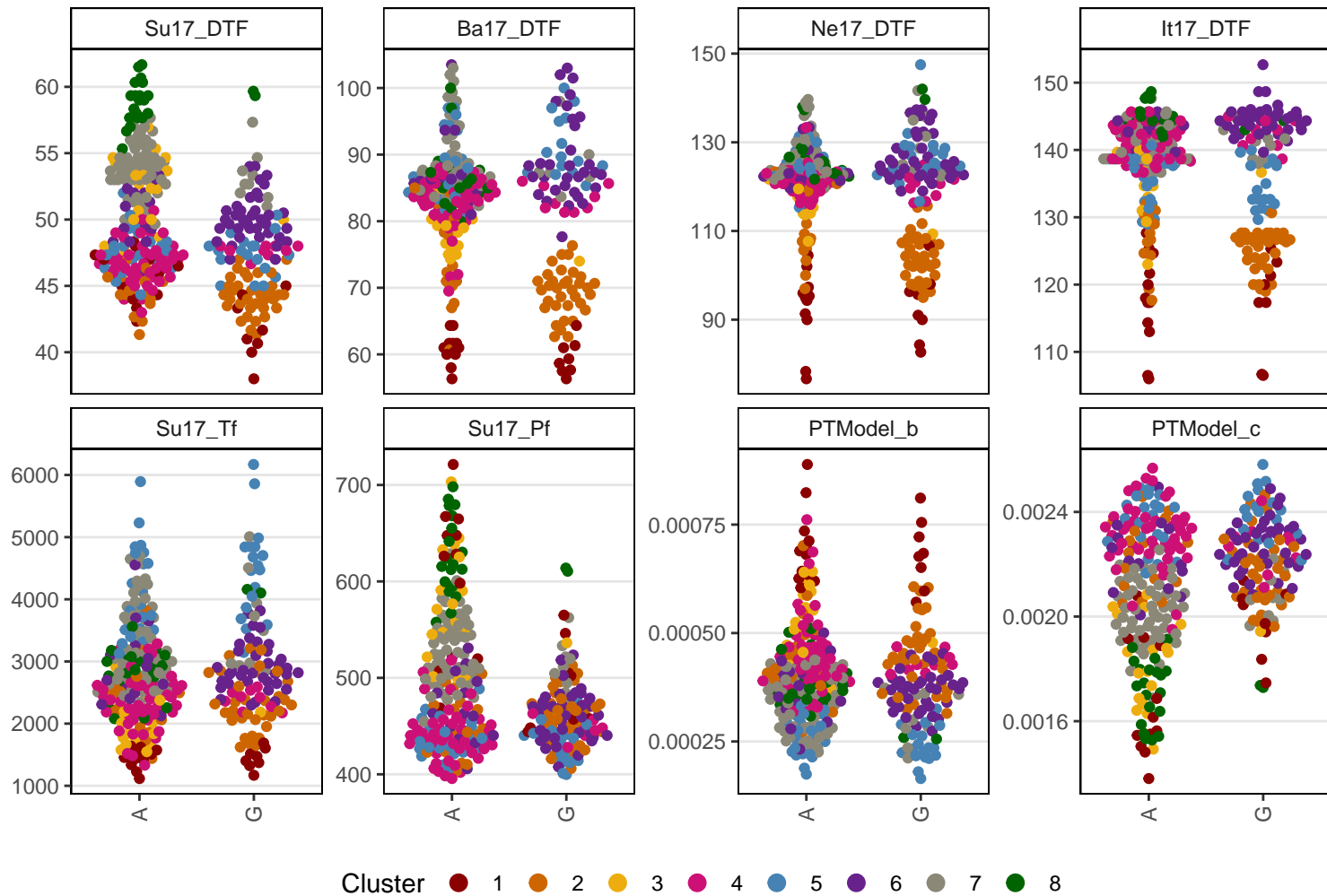

Lcu.2RBY.Chr6p11704621

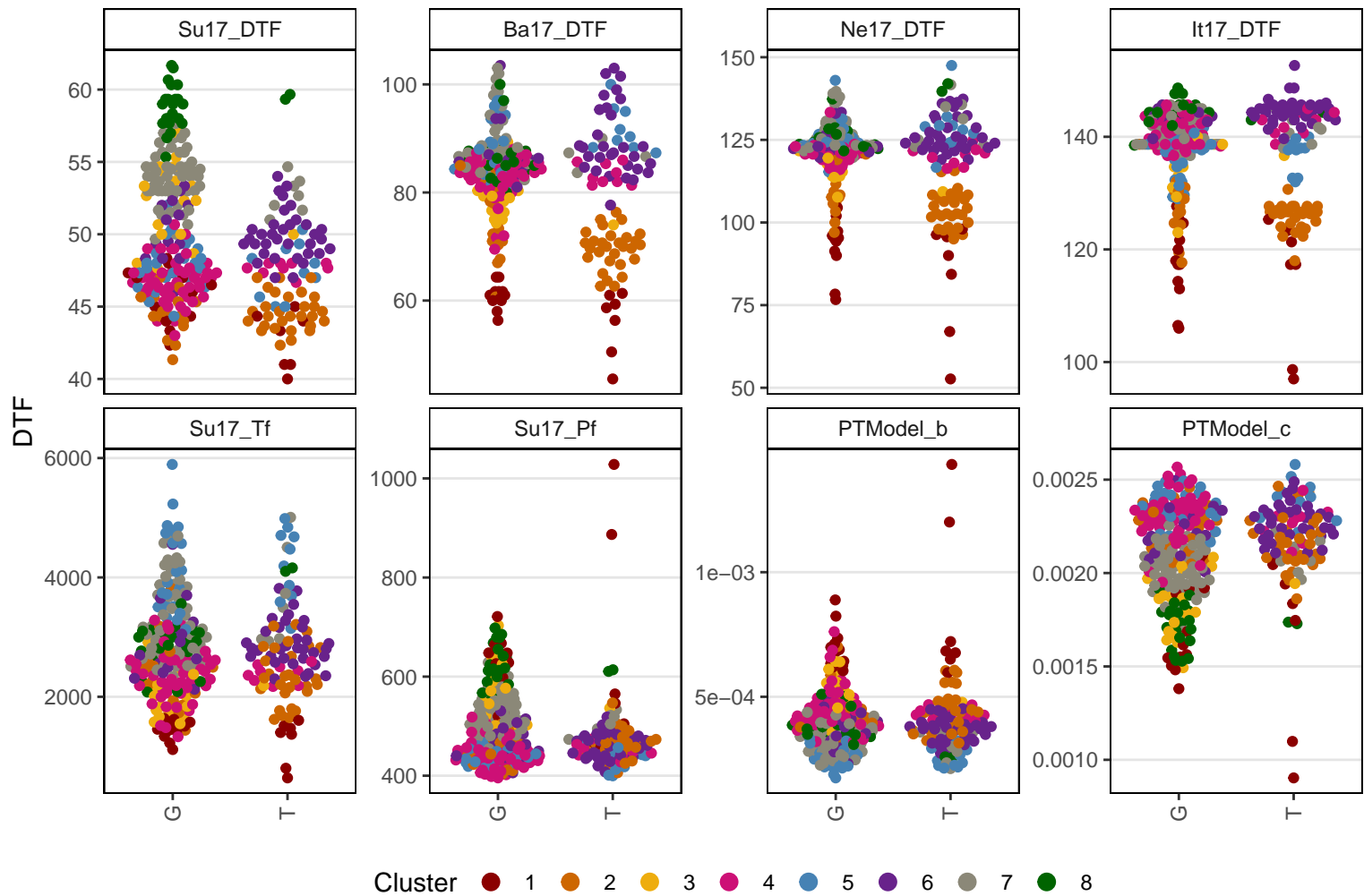

Lcu.2RBY.Chr6p117432886

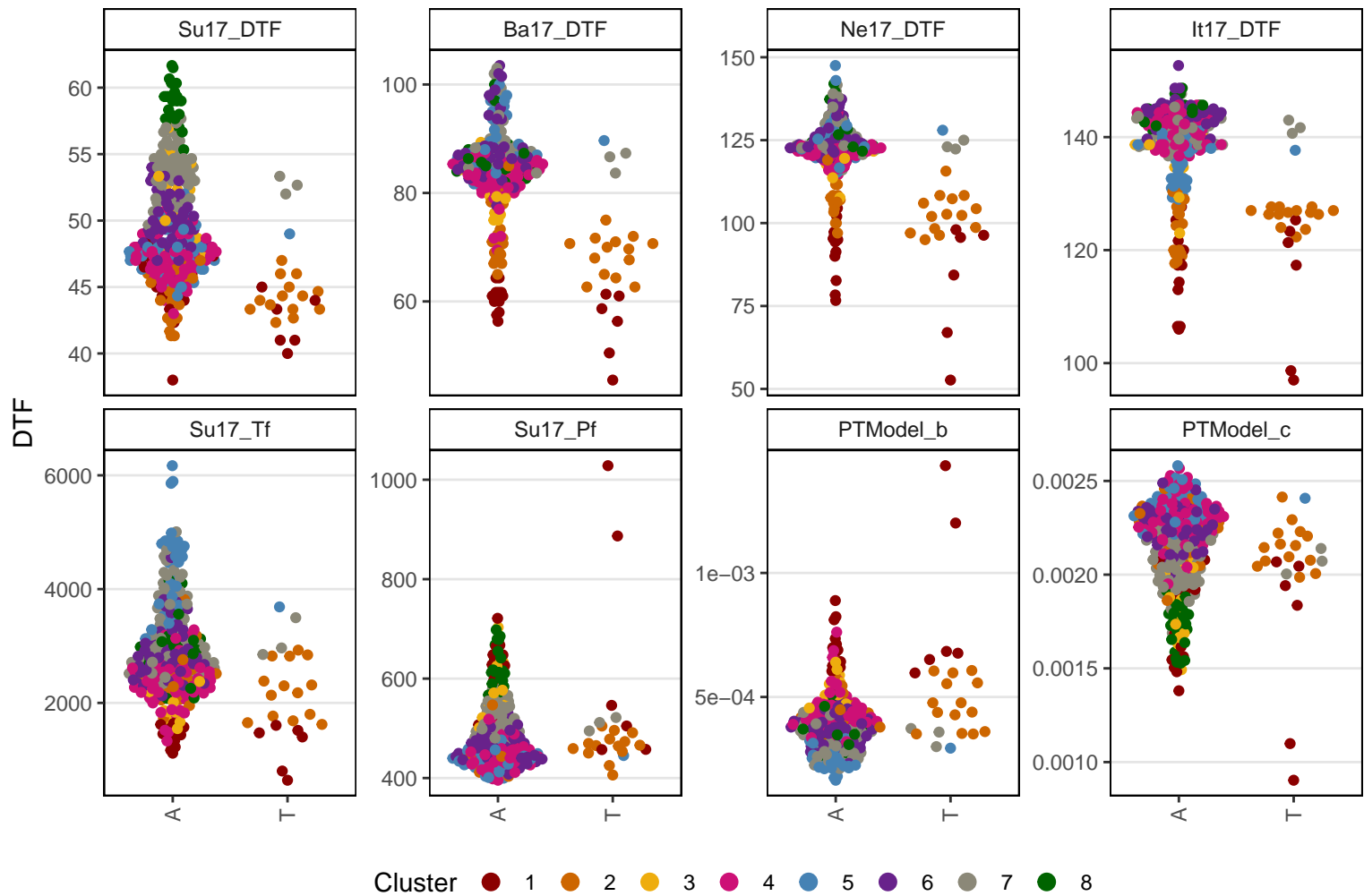

Lcu.2RBY.Chr6p118182131

DTF

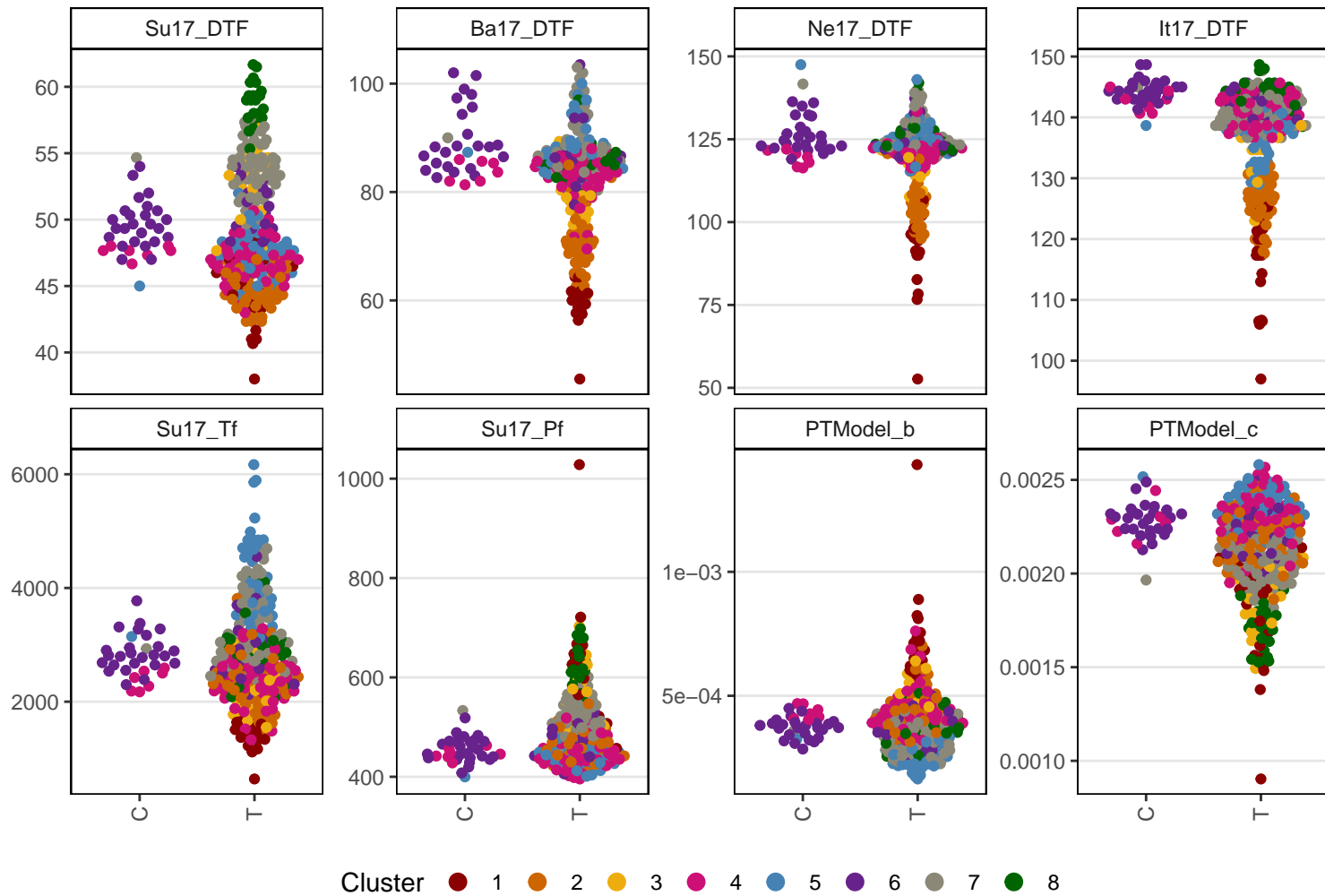

Lcu.2RBY.Chr6p121211832

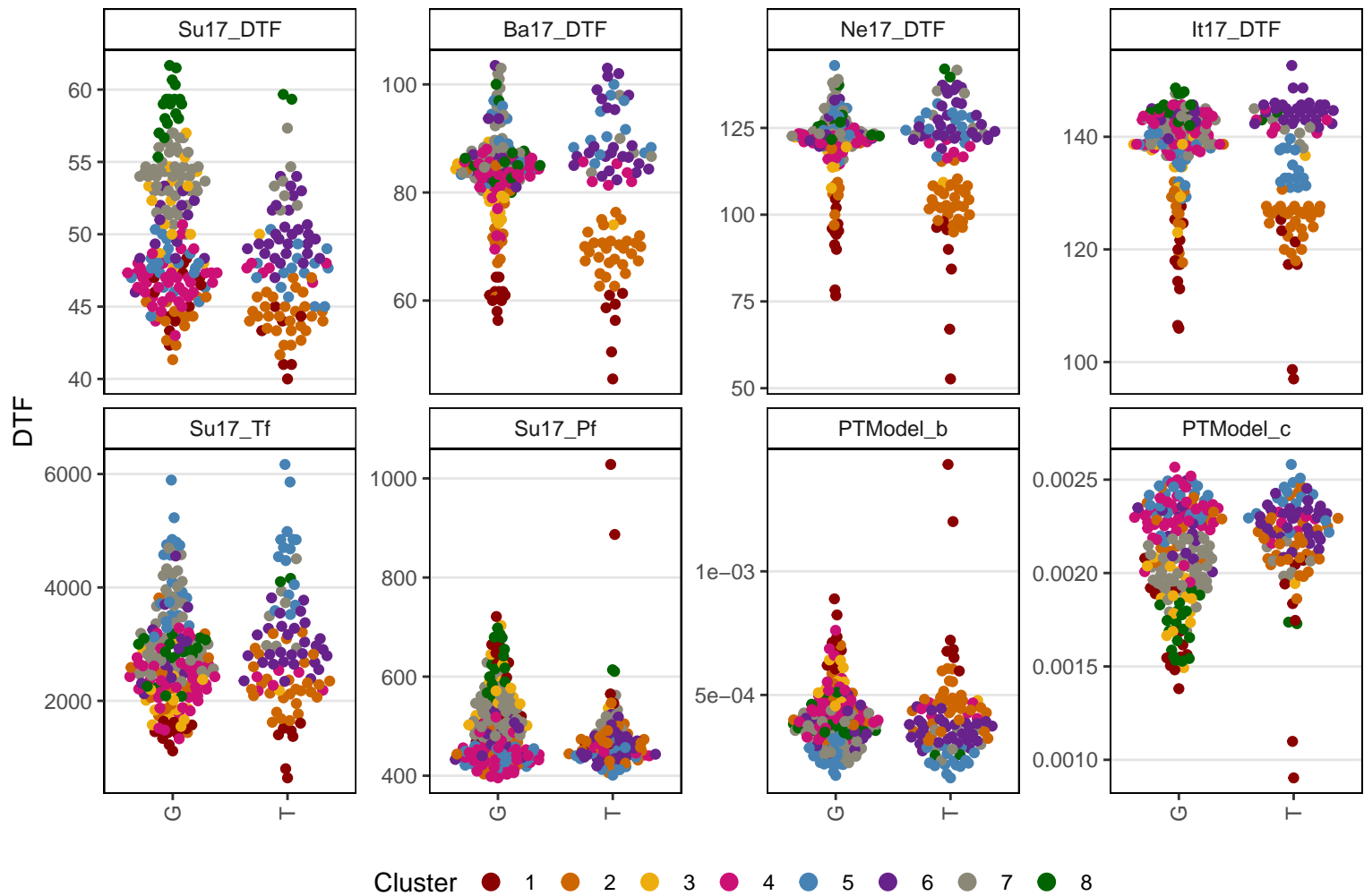

Lcu.2RBY.Chr6p124776251

DTF

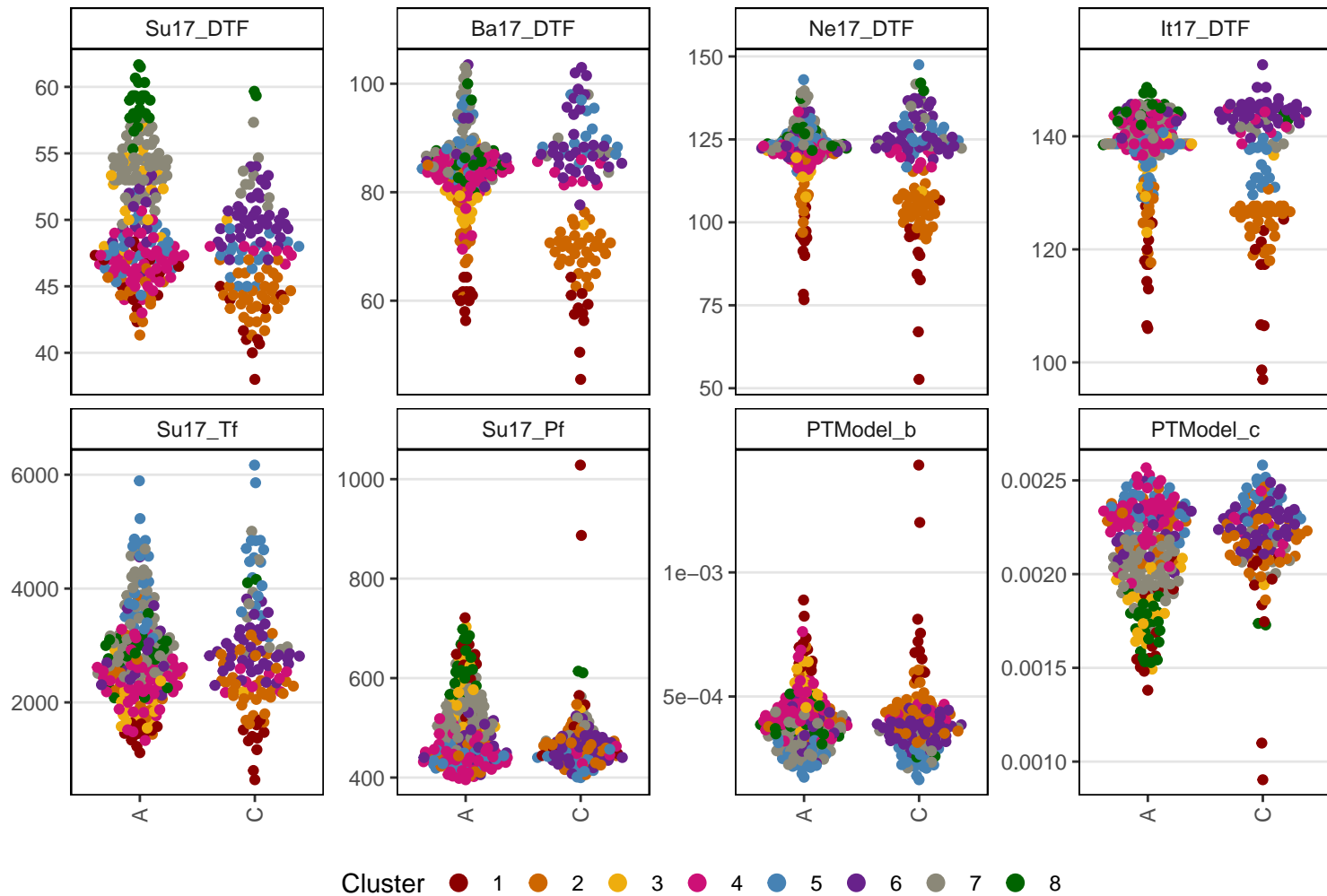

Lcu.2RBY.Chr6p128359658

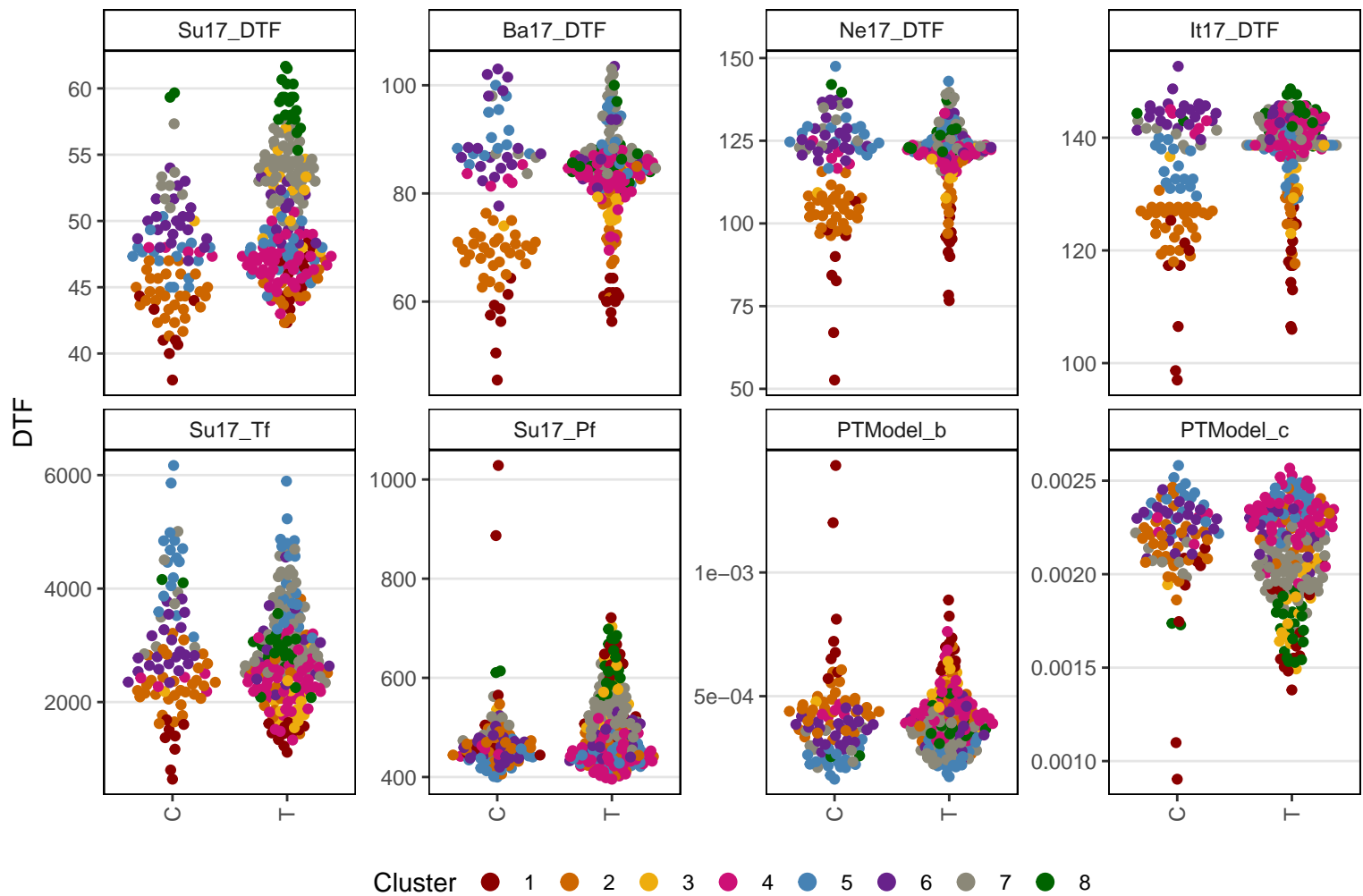

Lcu.2RBY.Chr6p132434180

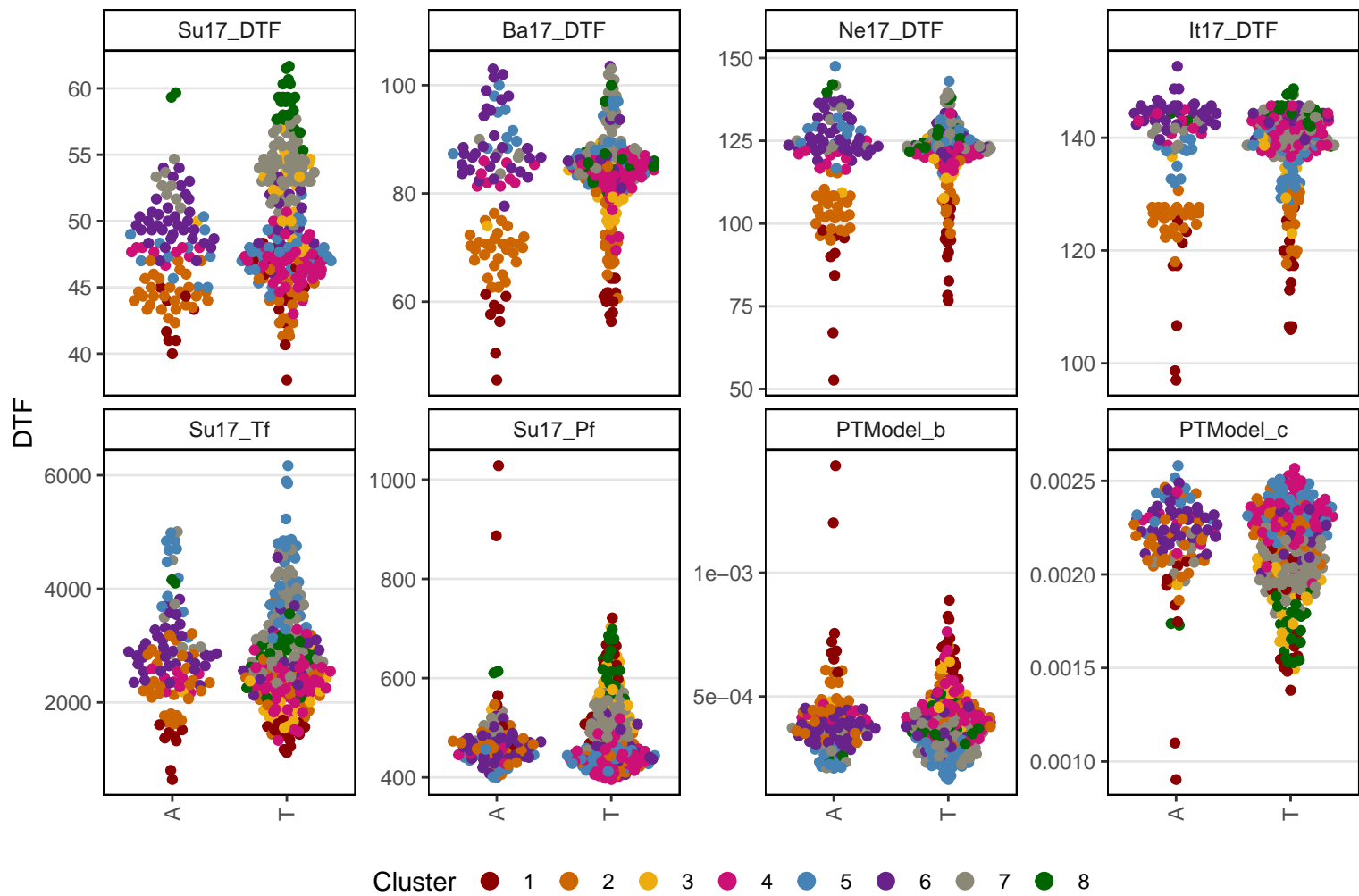

Lcu.2RBY.Chr6p138067015

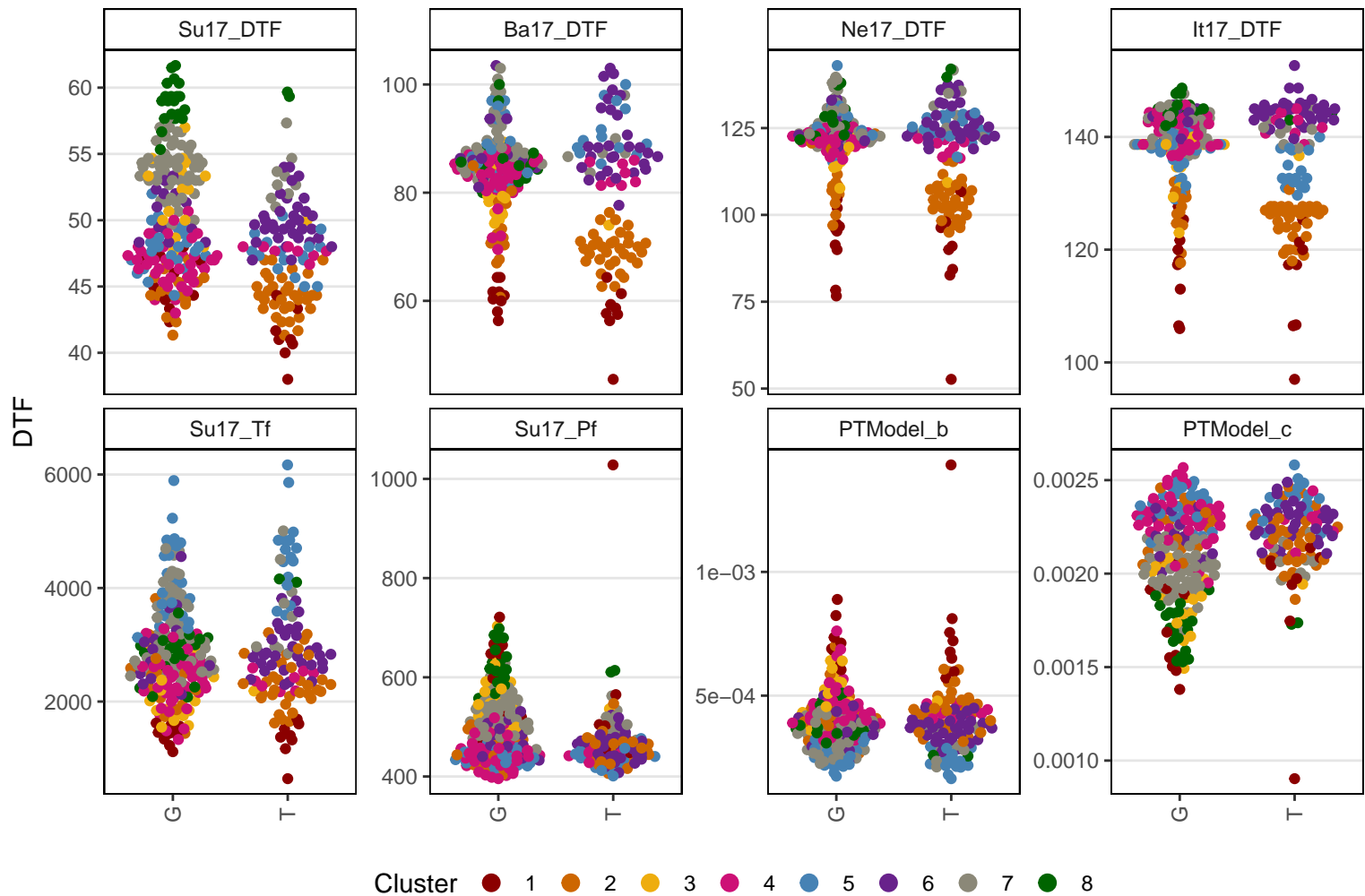

Lcu.2RBY.Chr6p138341056

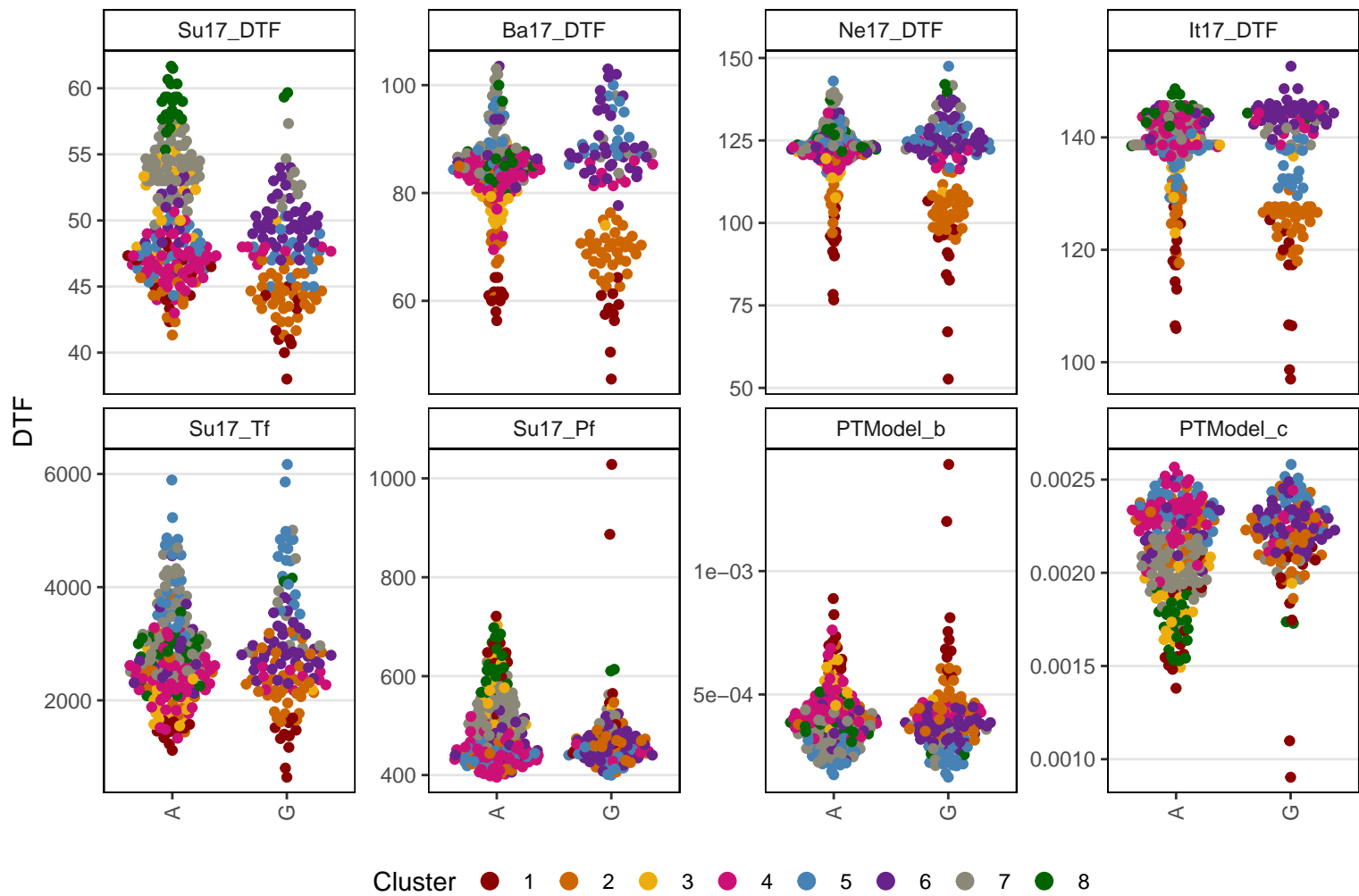

Cluster 1 2 3 4 5 6 7 8

Lcu.2RBY.Chr6p138386721

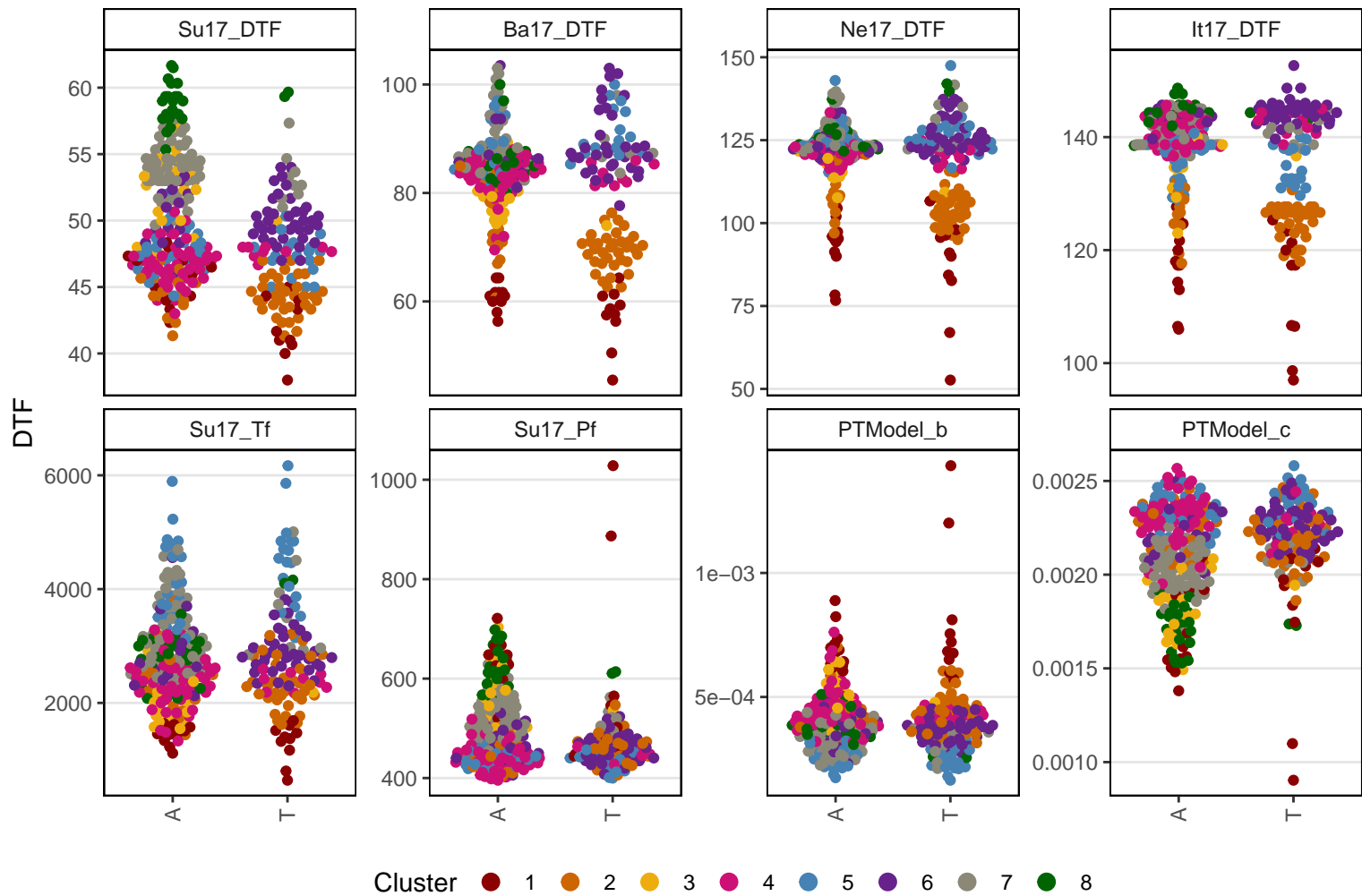

Lcu.2RBY.Chr6p138992932

DTF

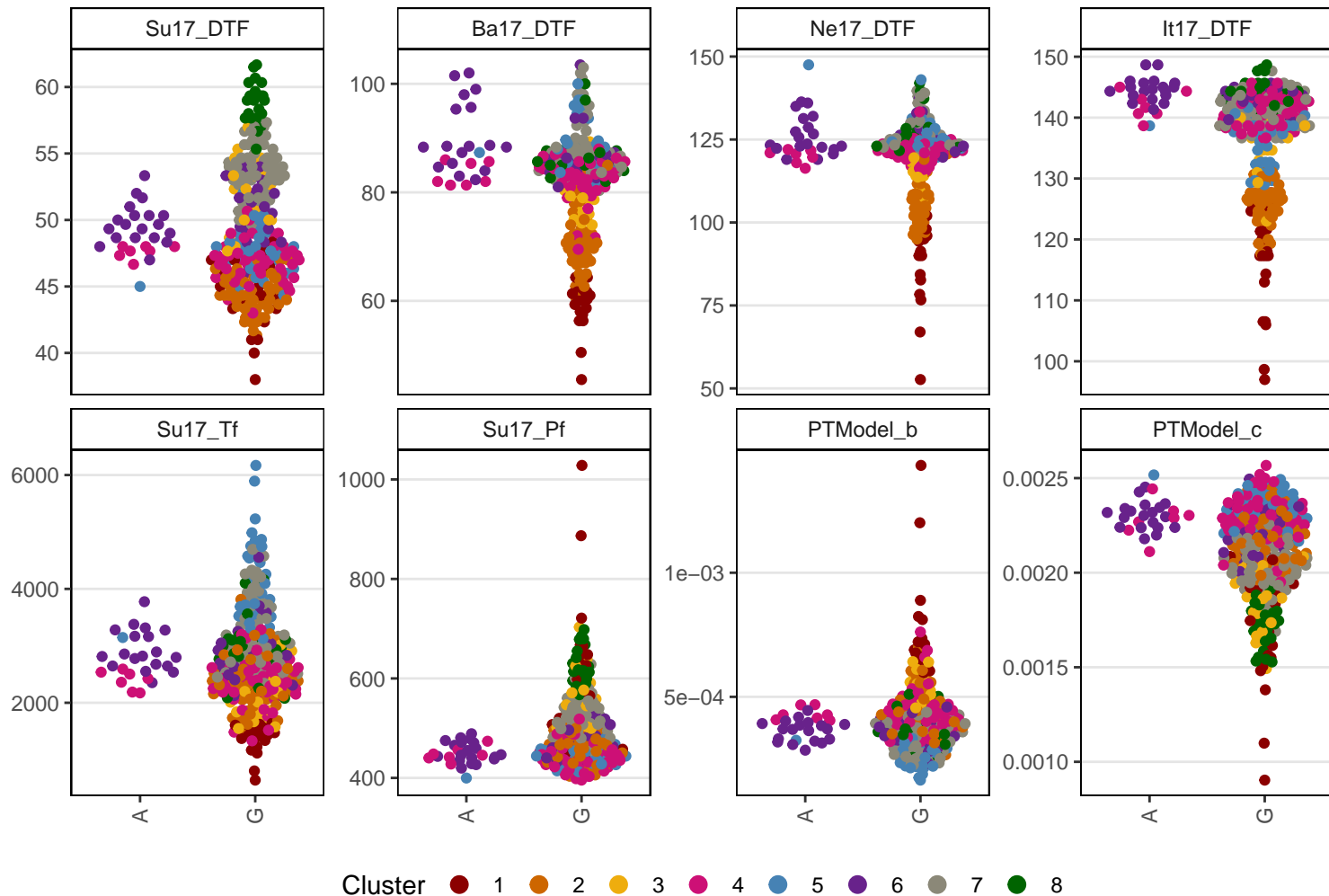

Lcu.2RBY.Chr6p139603820

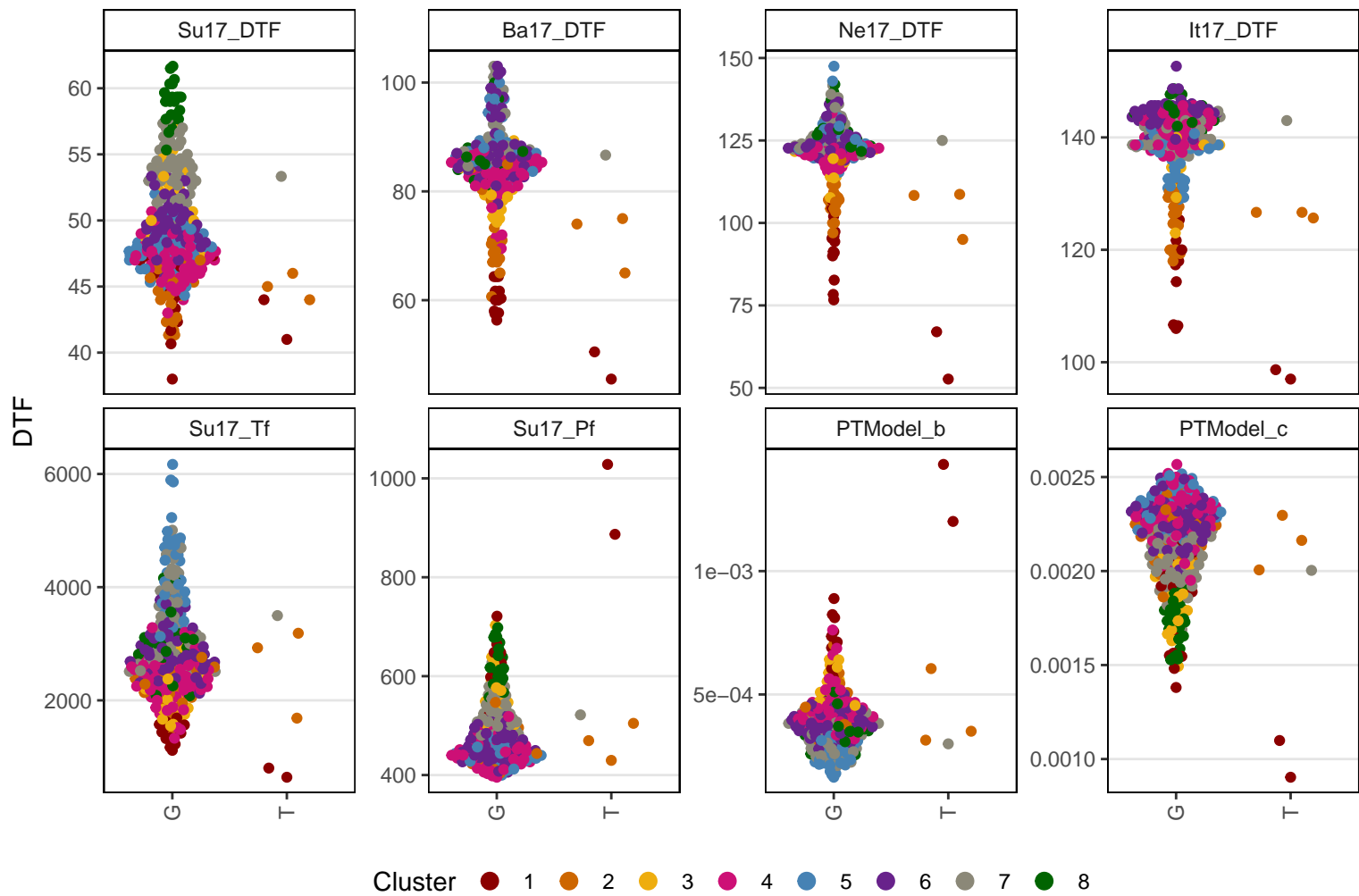

Lcu.2RBY.Chr6p140001600

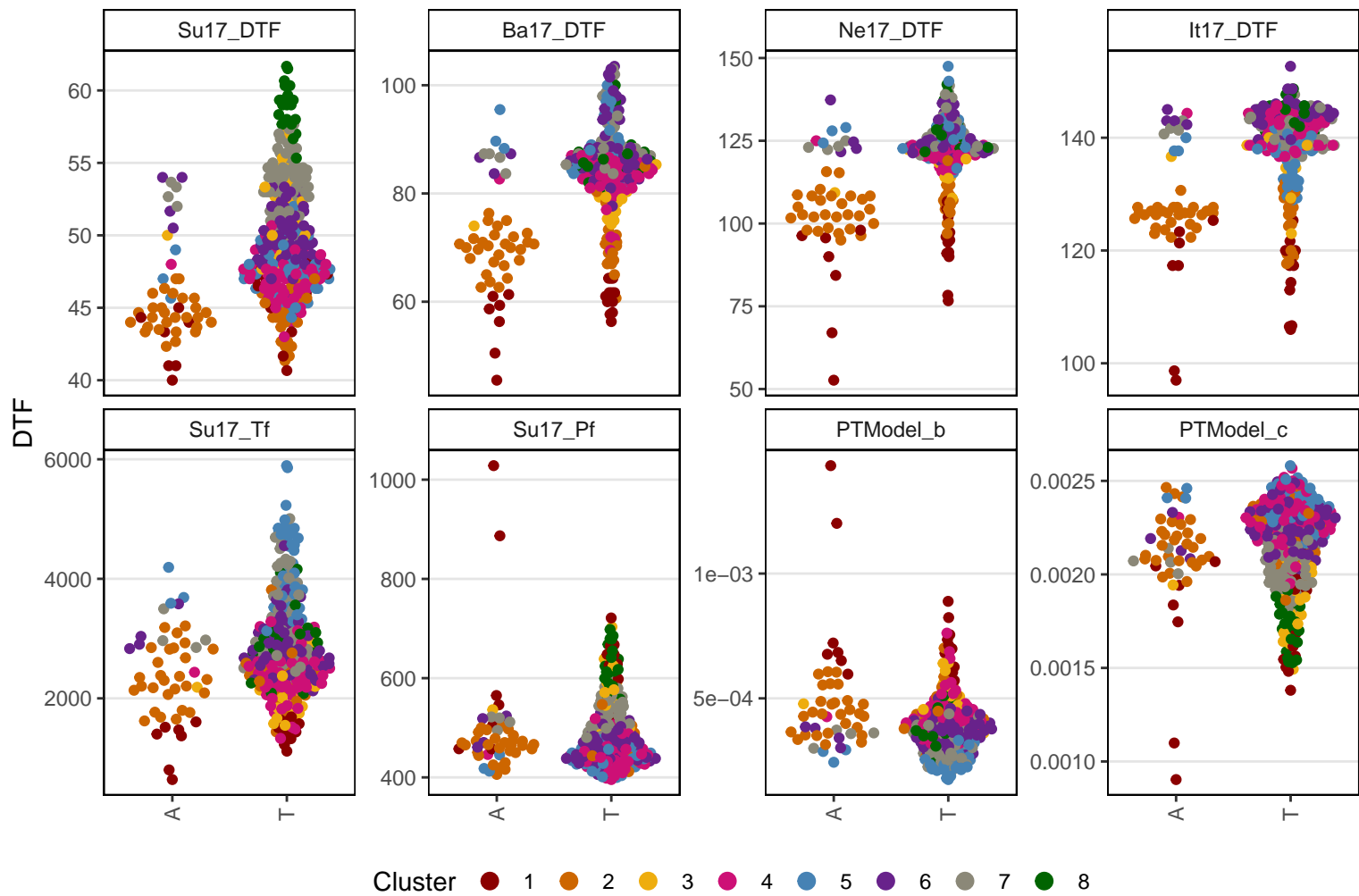

Lcu.2RBY.Chr6p142601954

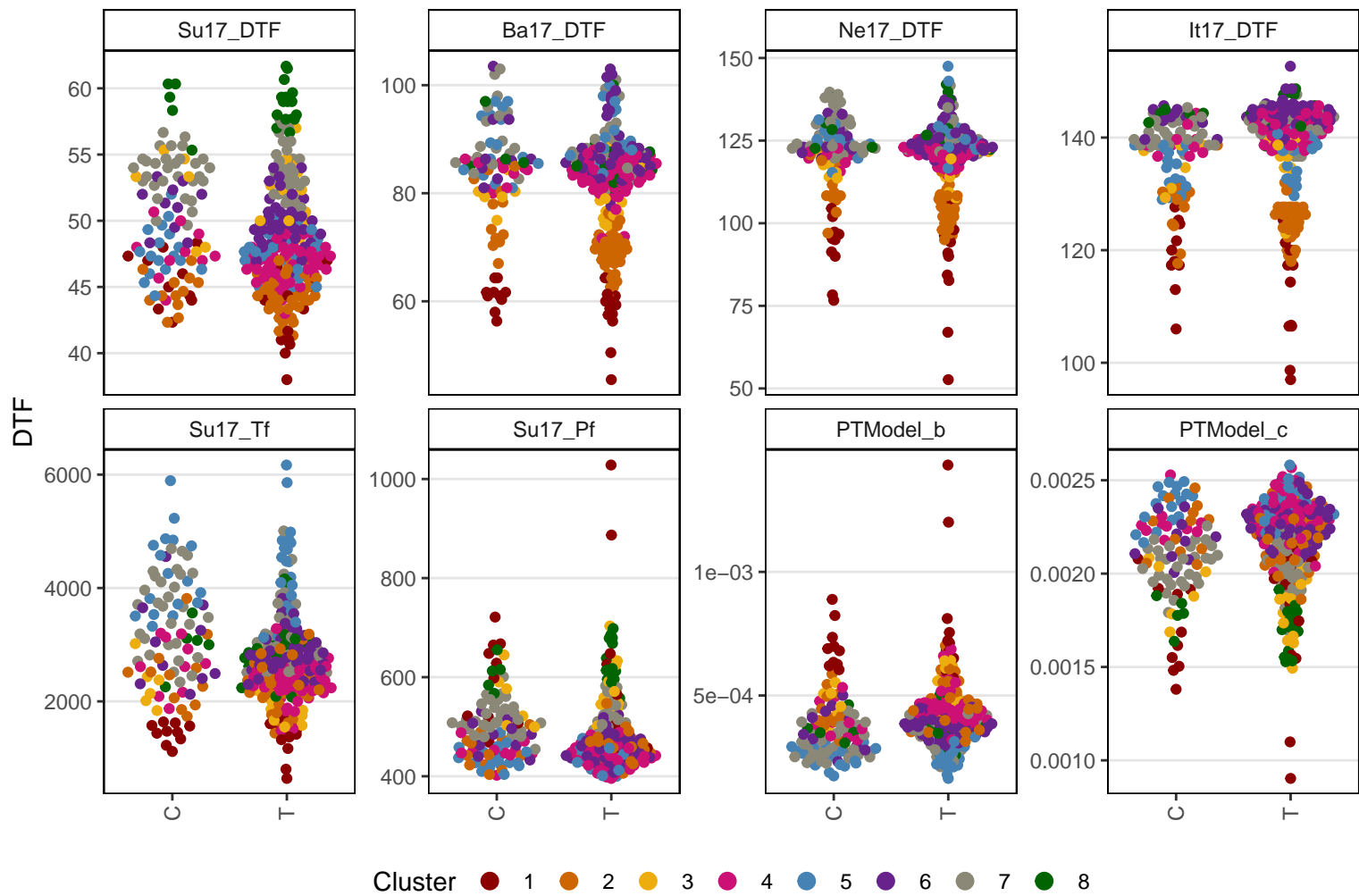

Lcu.2RBY.Chr6p143245665

DTF

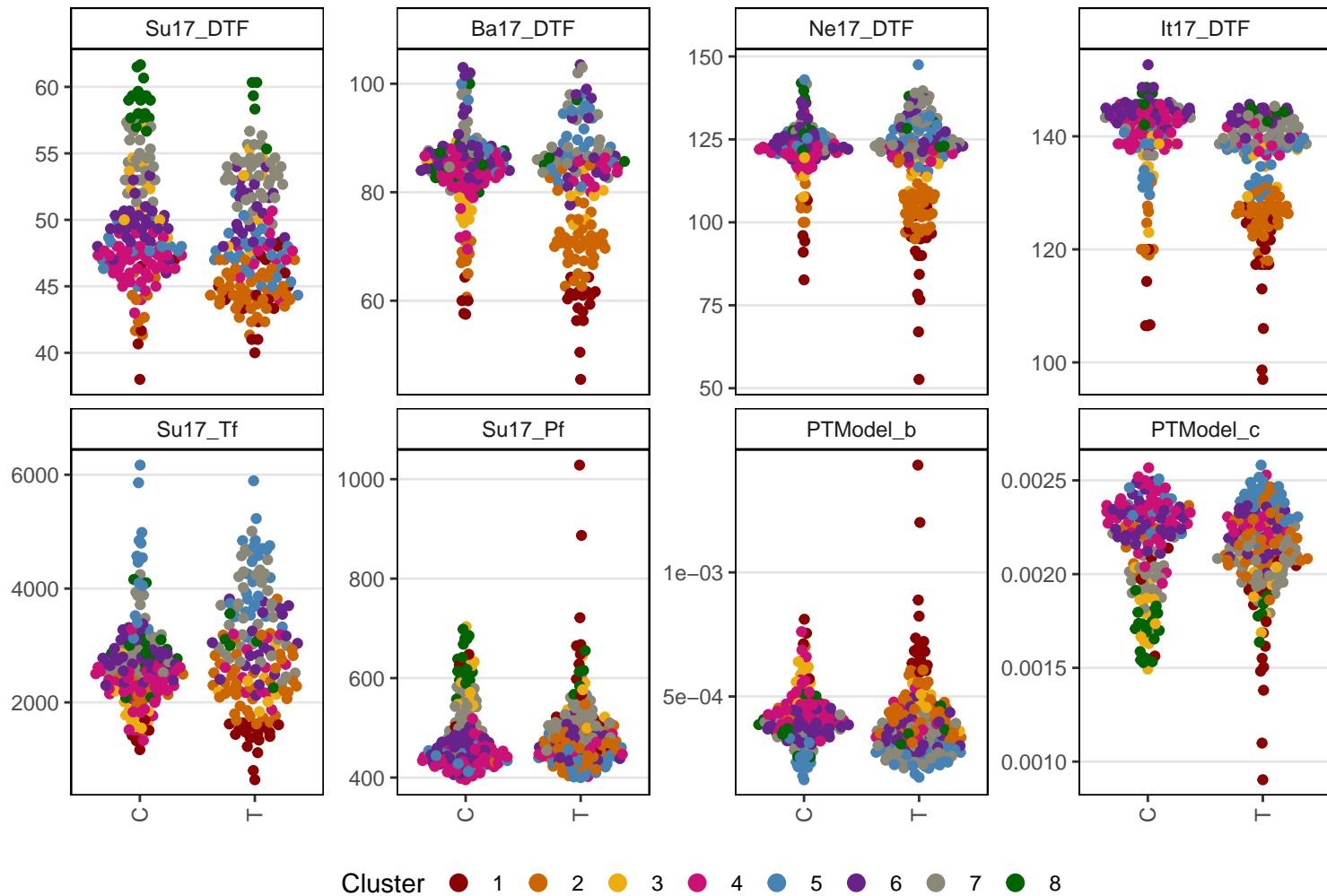

Lcu.2RBY.Chr6p145334363

DTF

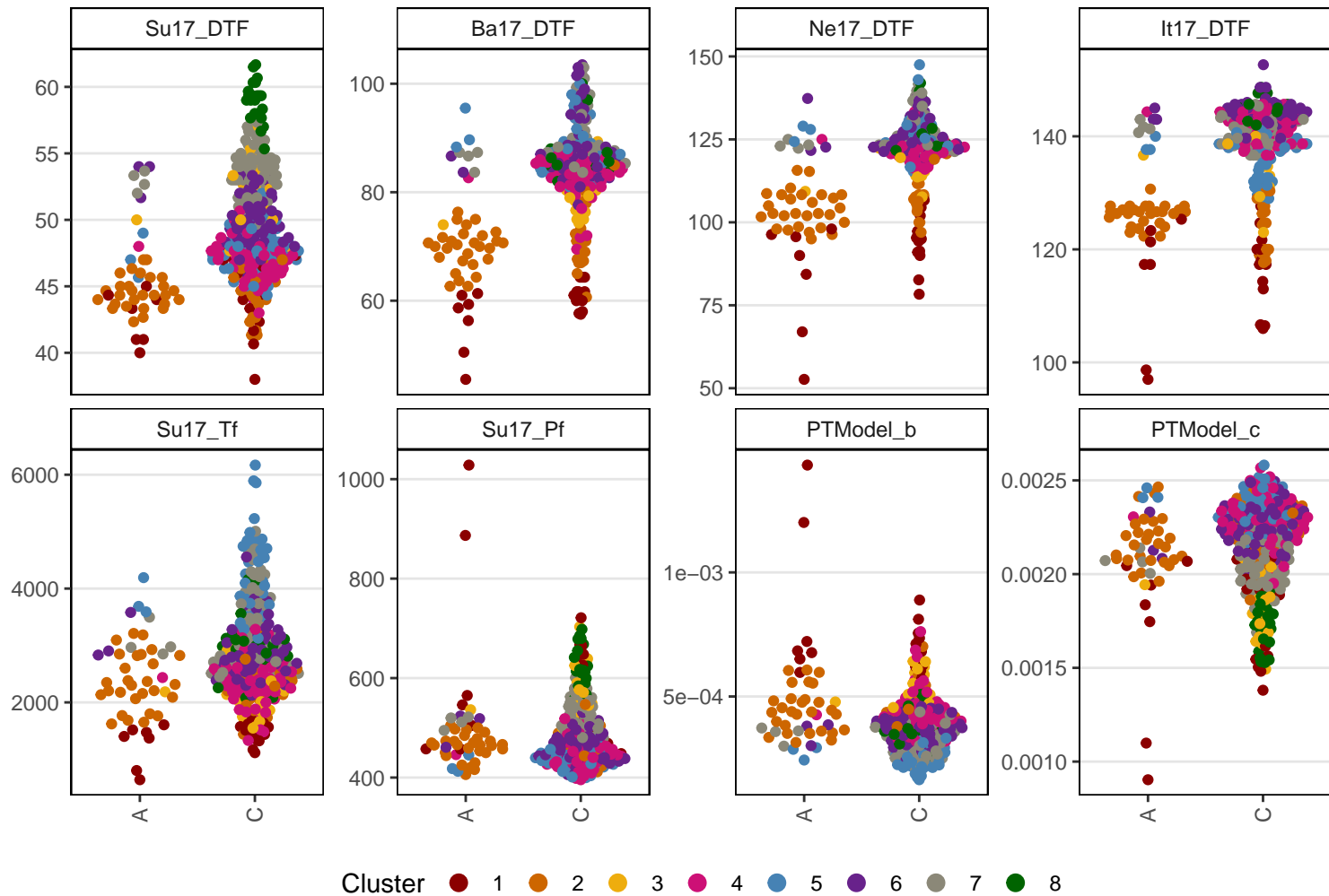

Lcu.2RBY.Chr6p145437616

DTF

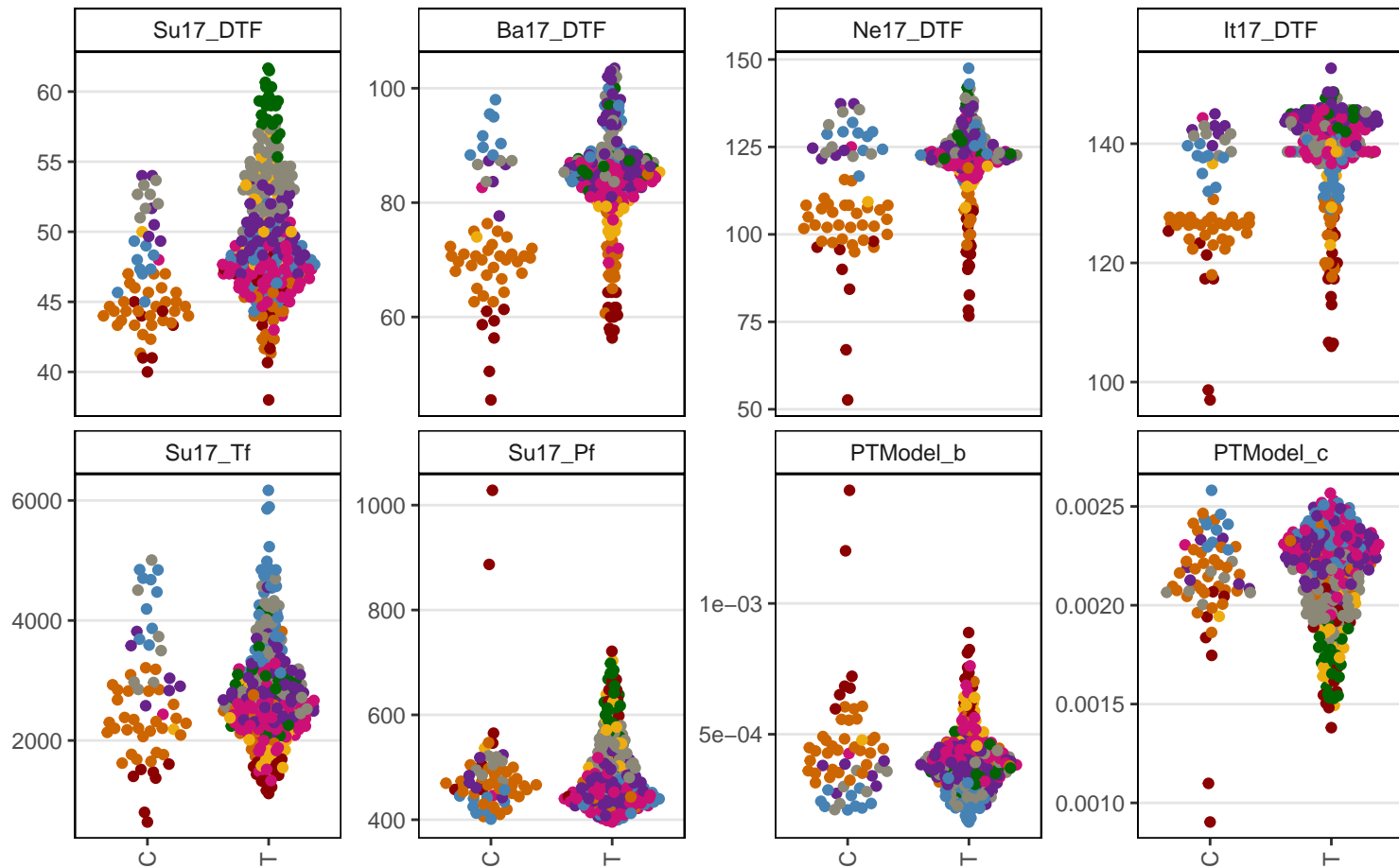

Cluster 1 2 3 4 5 6 7 8

Lcu.2RBY.Chr6p148664764

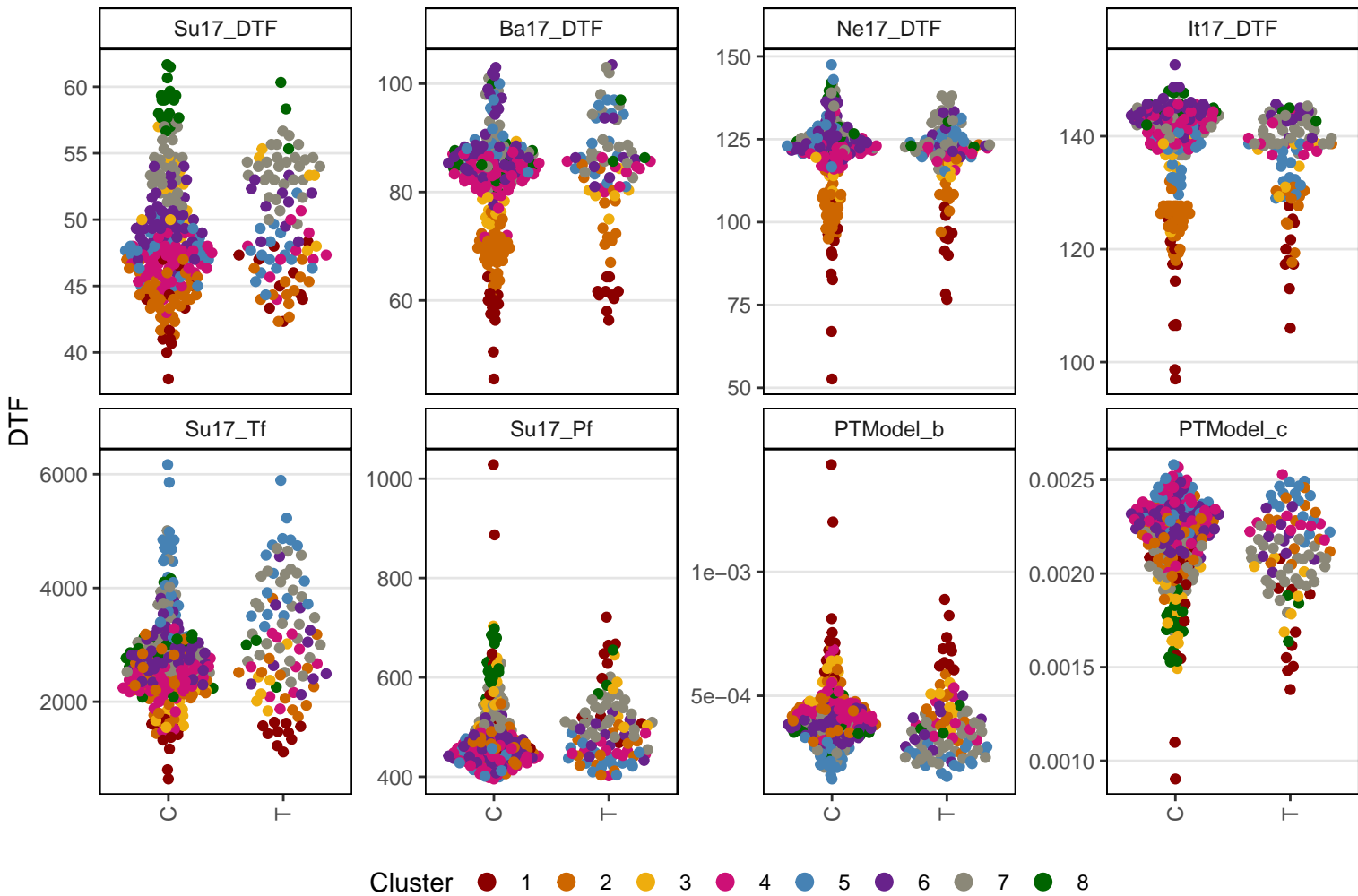

Lcu.2RBY.Chr6p152456849

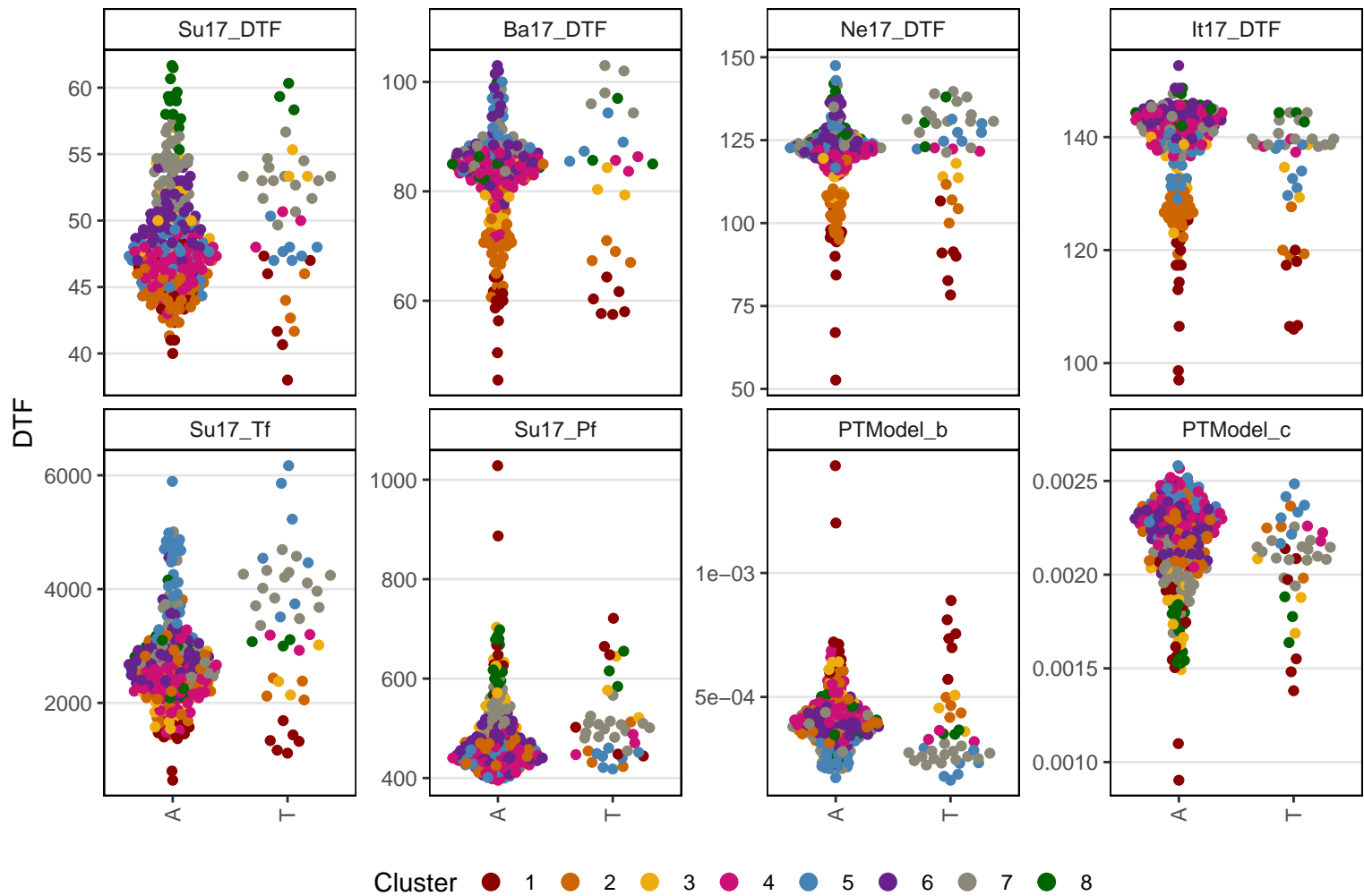

Lcu.2RBY.Chr6p159146599

DTF

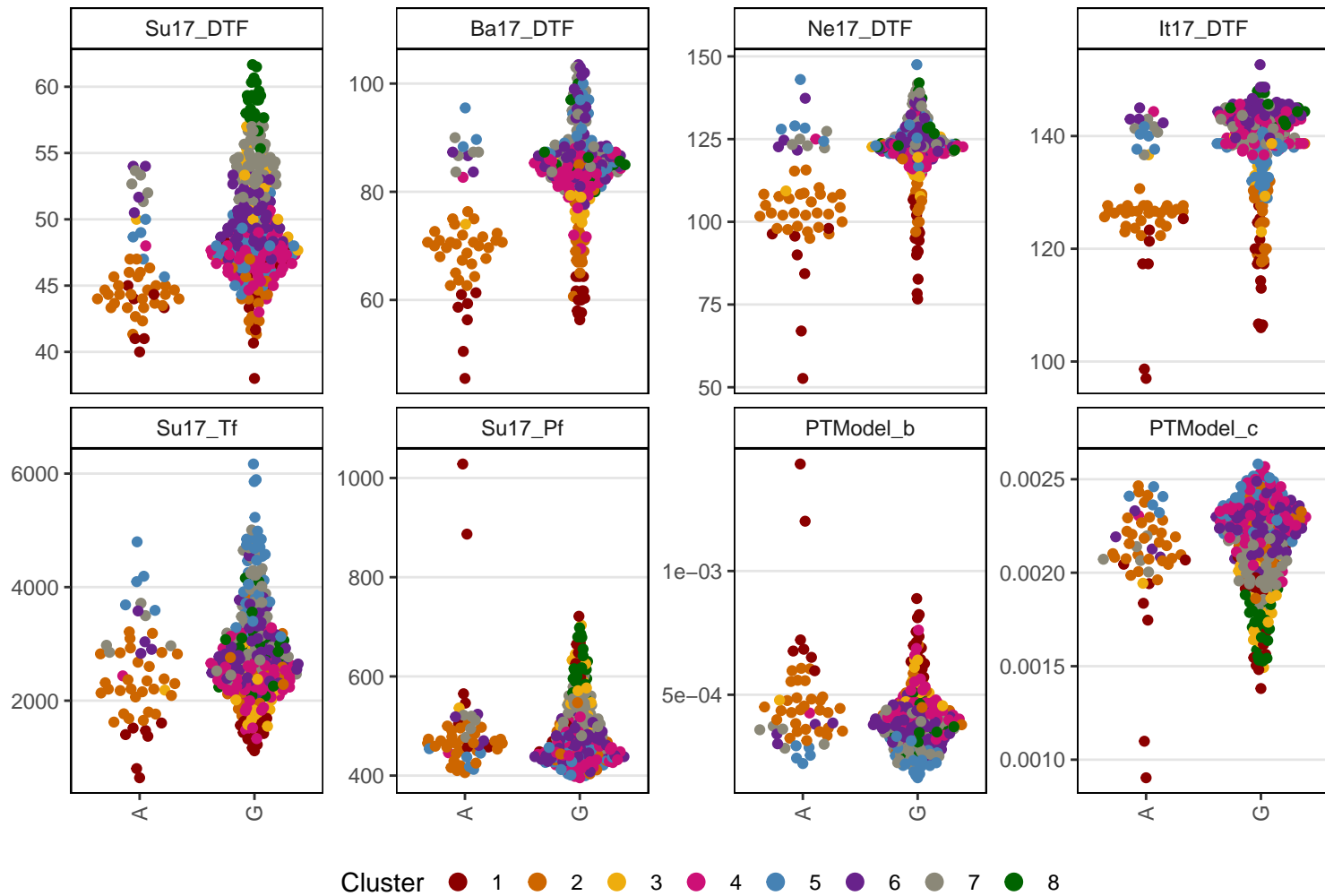

Lcu.2RBY.Chr6p159758751

DTF

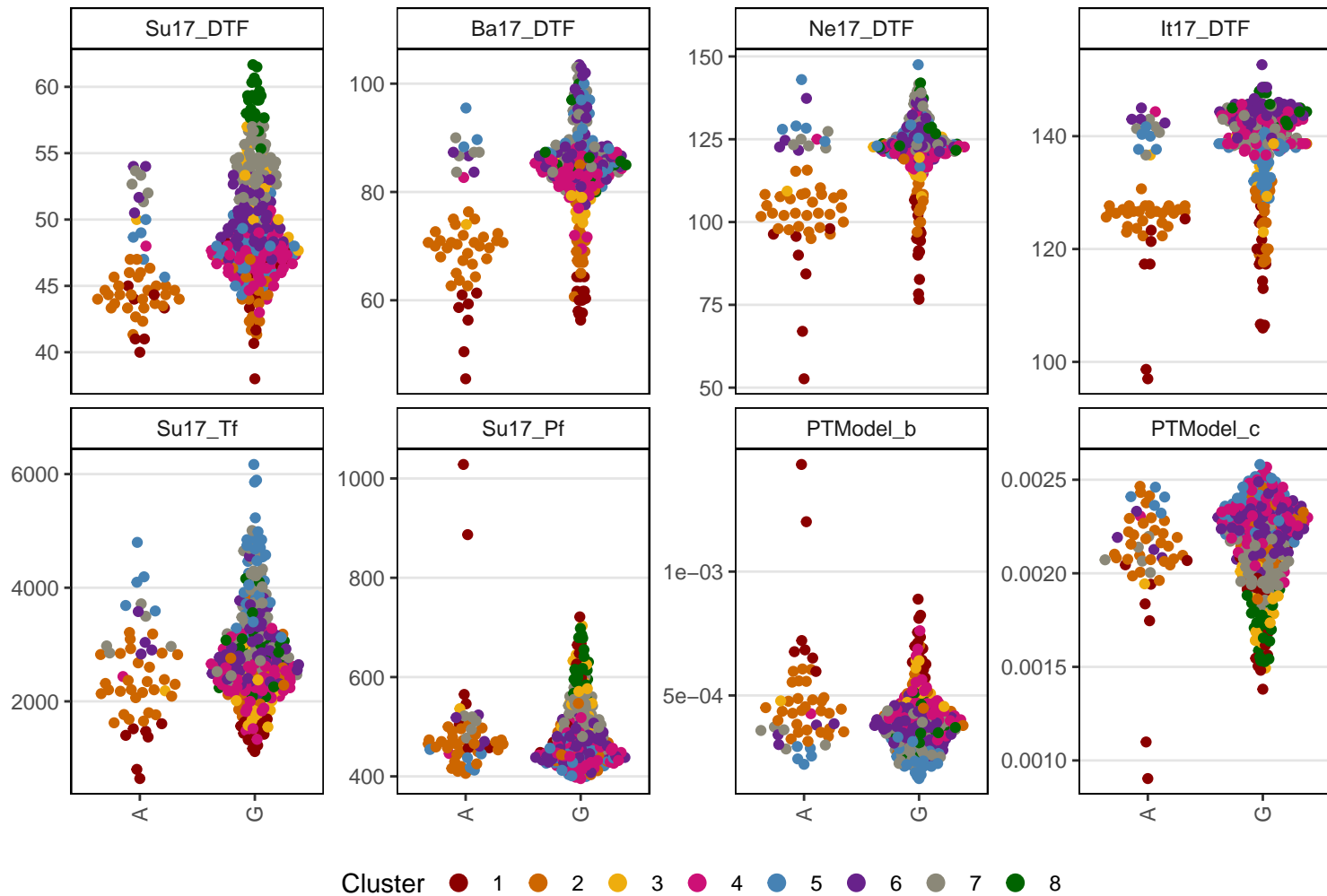

Lcu.2RBY.Chr6p160103026

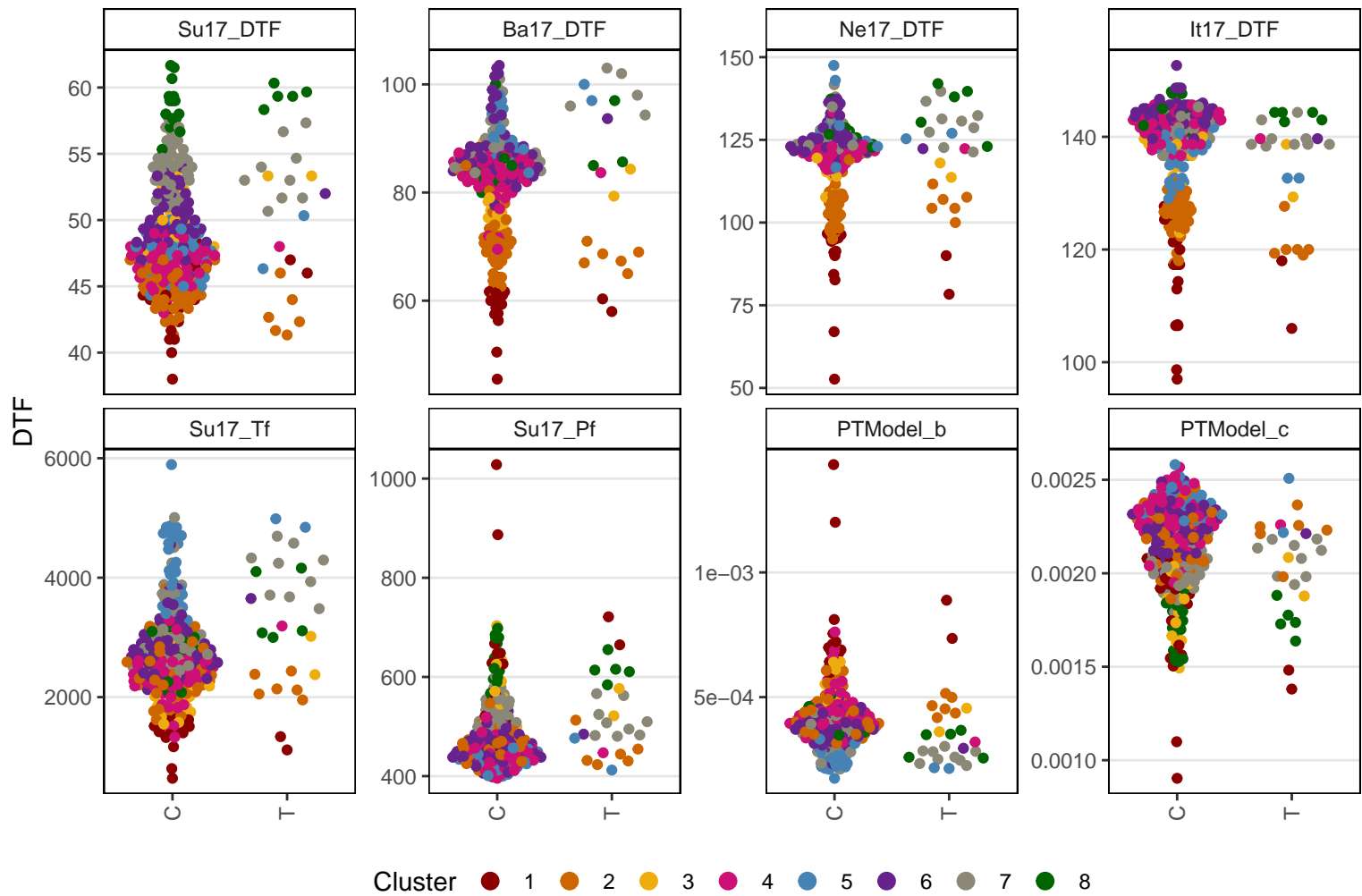

Lcu.2RBY.Chr6p164734834

DTF

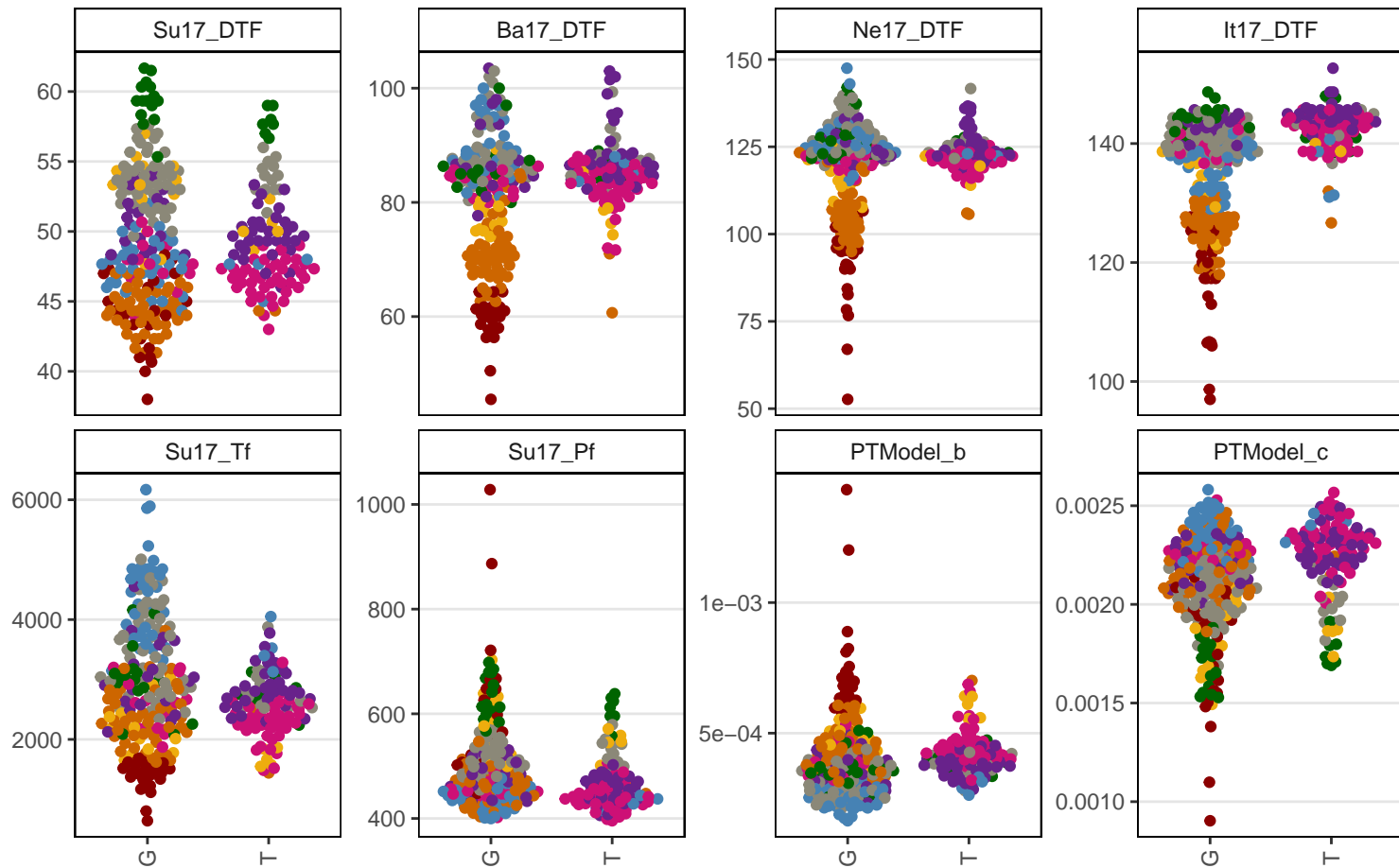

Cluster ● 1 ● 2 ● 3 ● 4 ● 5 ● 6 ● 7 ● 8

Lcu.2RBY.Chr6p164749821

DTF

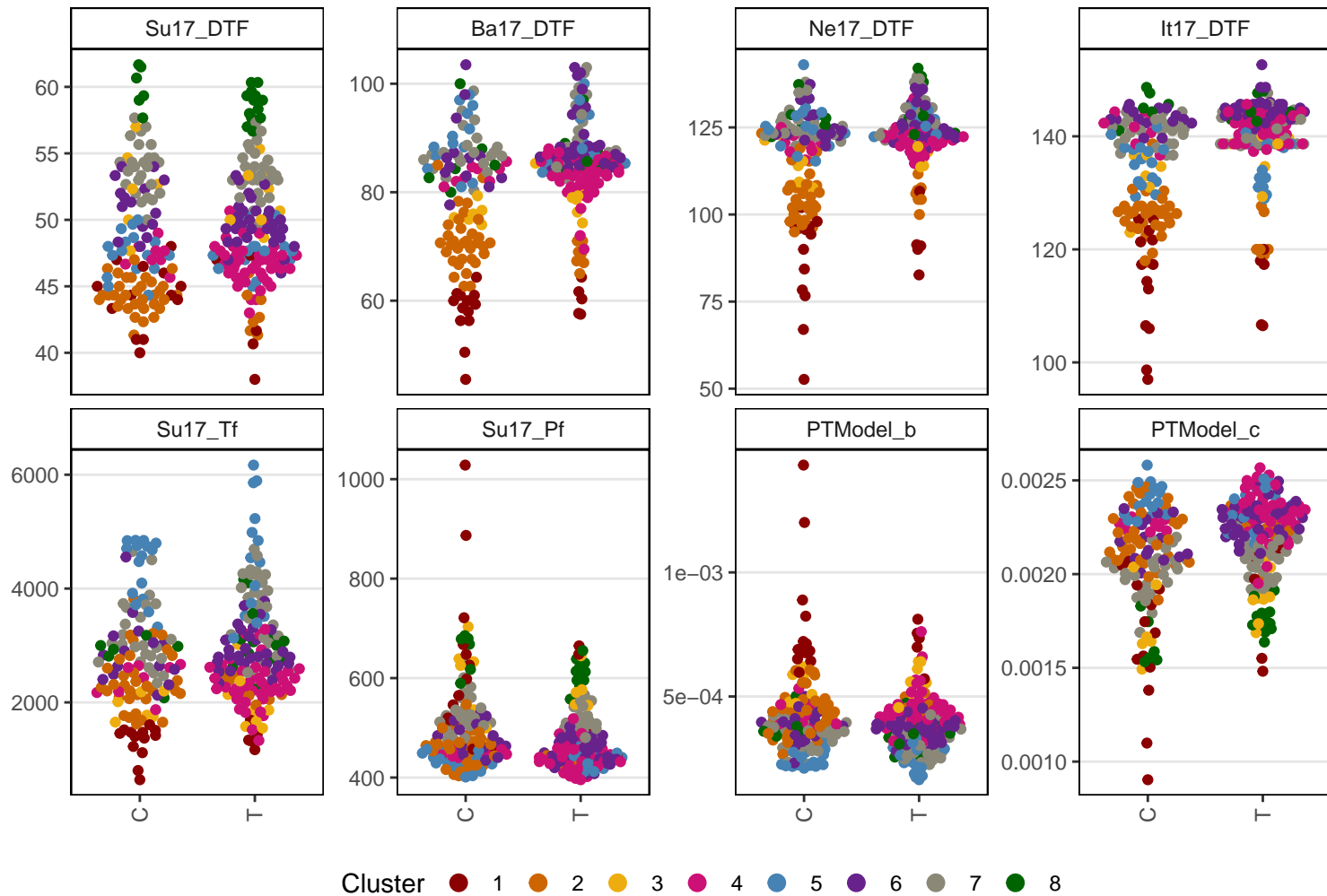

Lcu.2RBY.Chr6p165049491

DTF

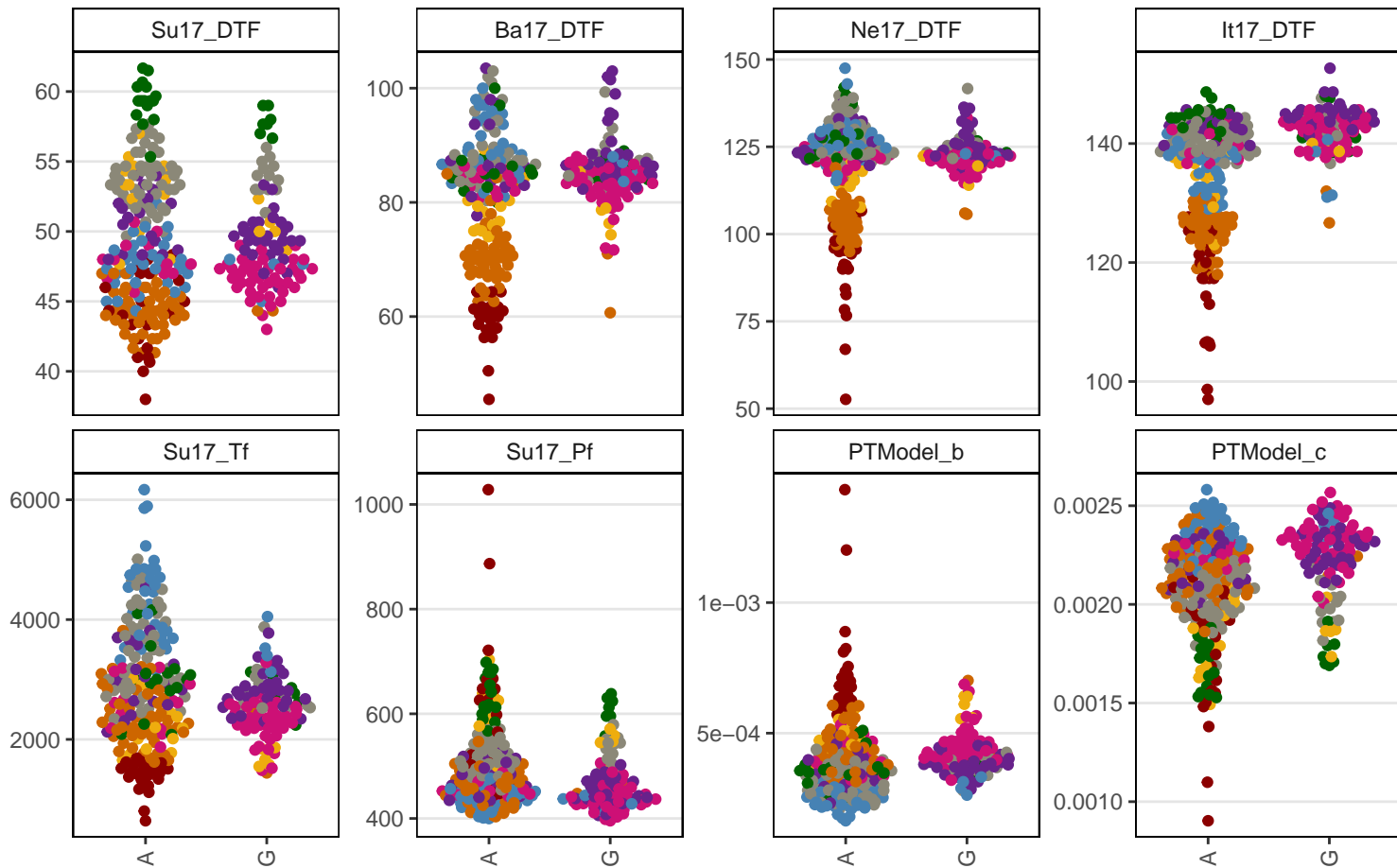

Cluster 1 2 3 4 5 6 7 8

Lcu.2RBY.Chr6p165277861

DTF

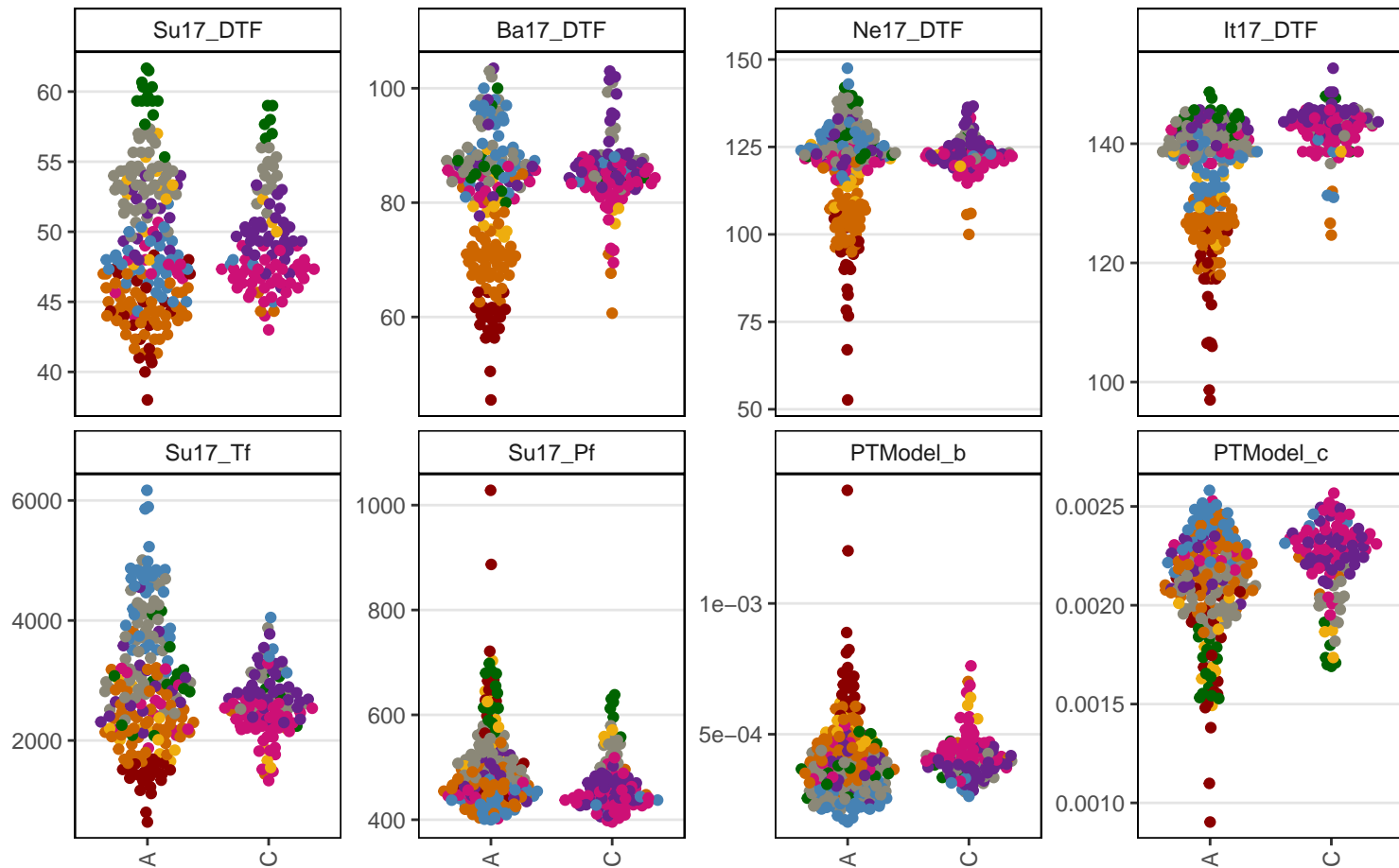

Cluster ● 1 ● 2 ● 3 ● 4 ● 5 ● 6 ● 7 ● 8

Lcu.2RBY.Chr6p170064106

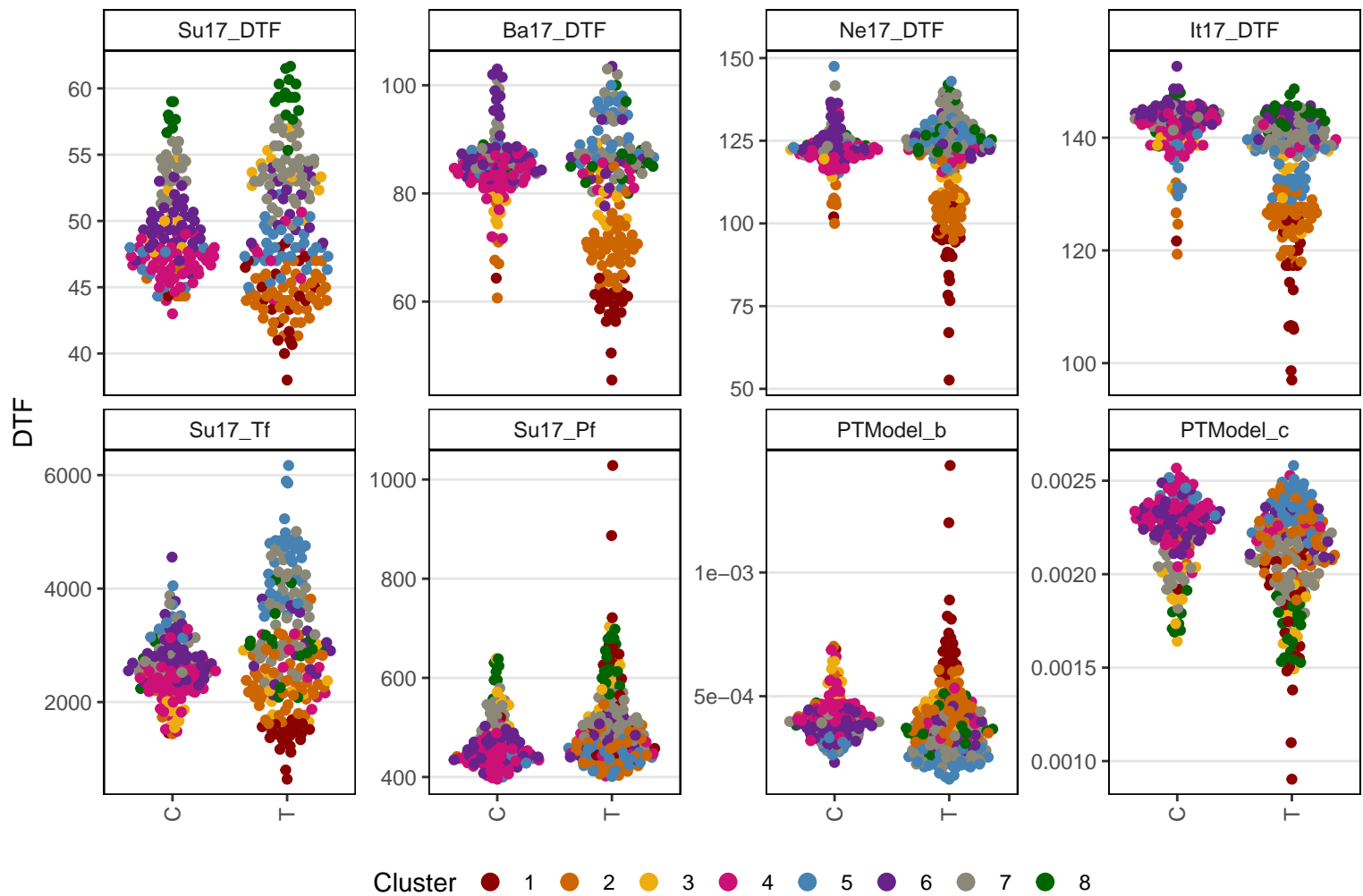

Lcu.2RBY.Chr6p170117040

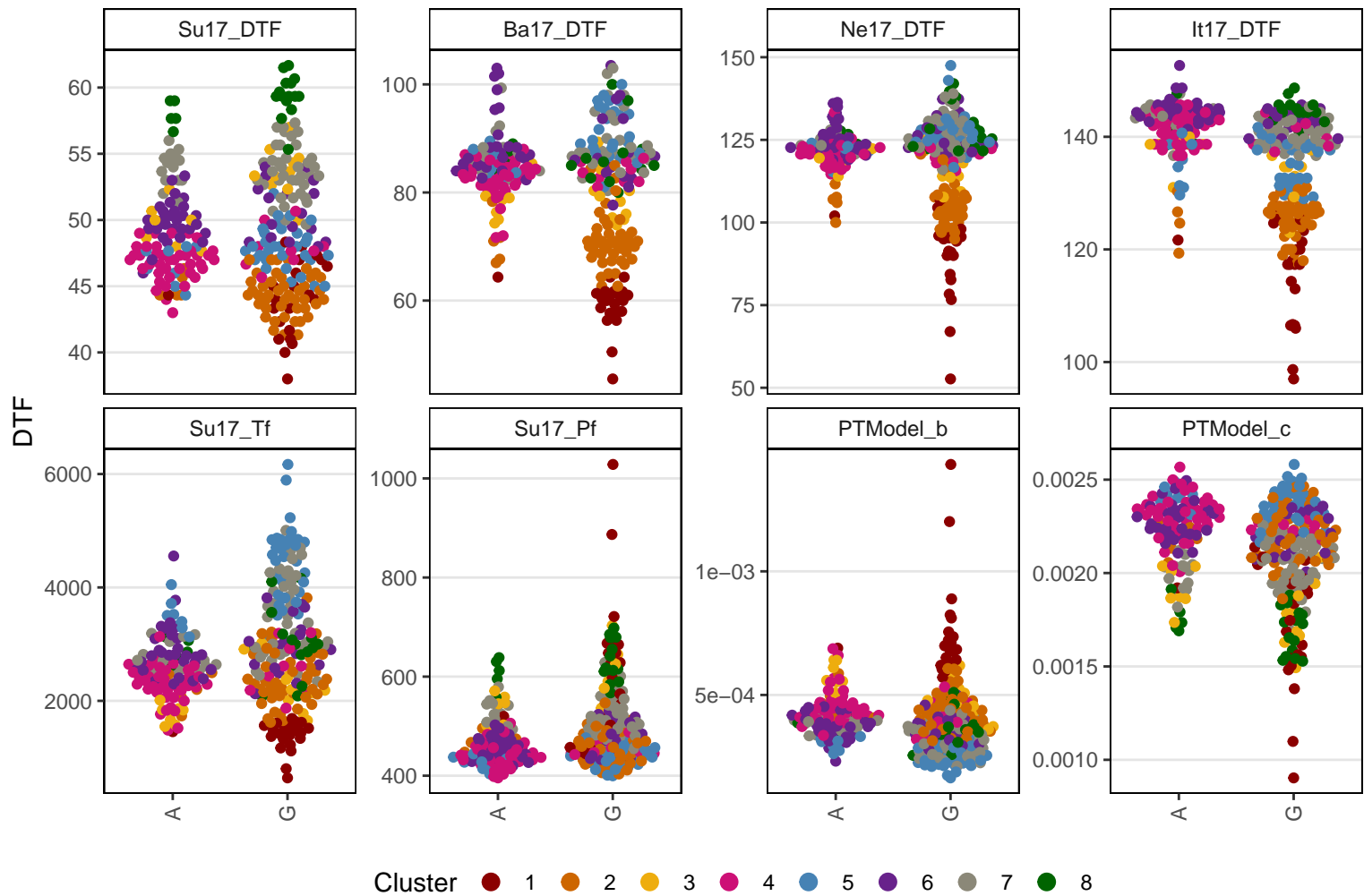

Lcu.2RBY.Chr6p170135575

DTF

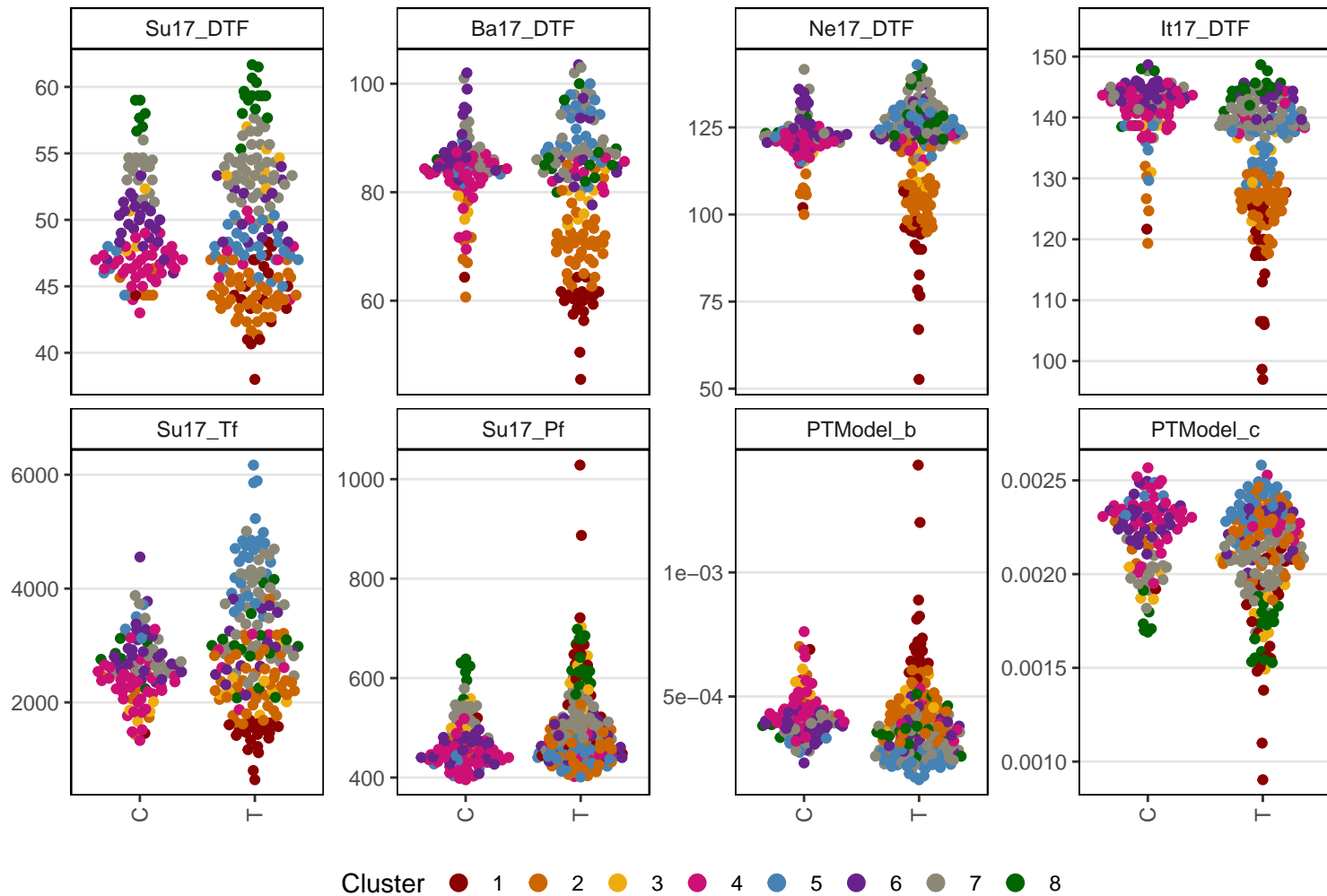

Lcu.2RBY.Chr6p170197301

DTF

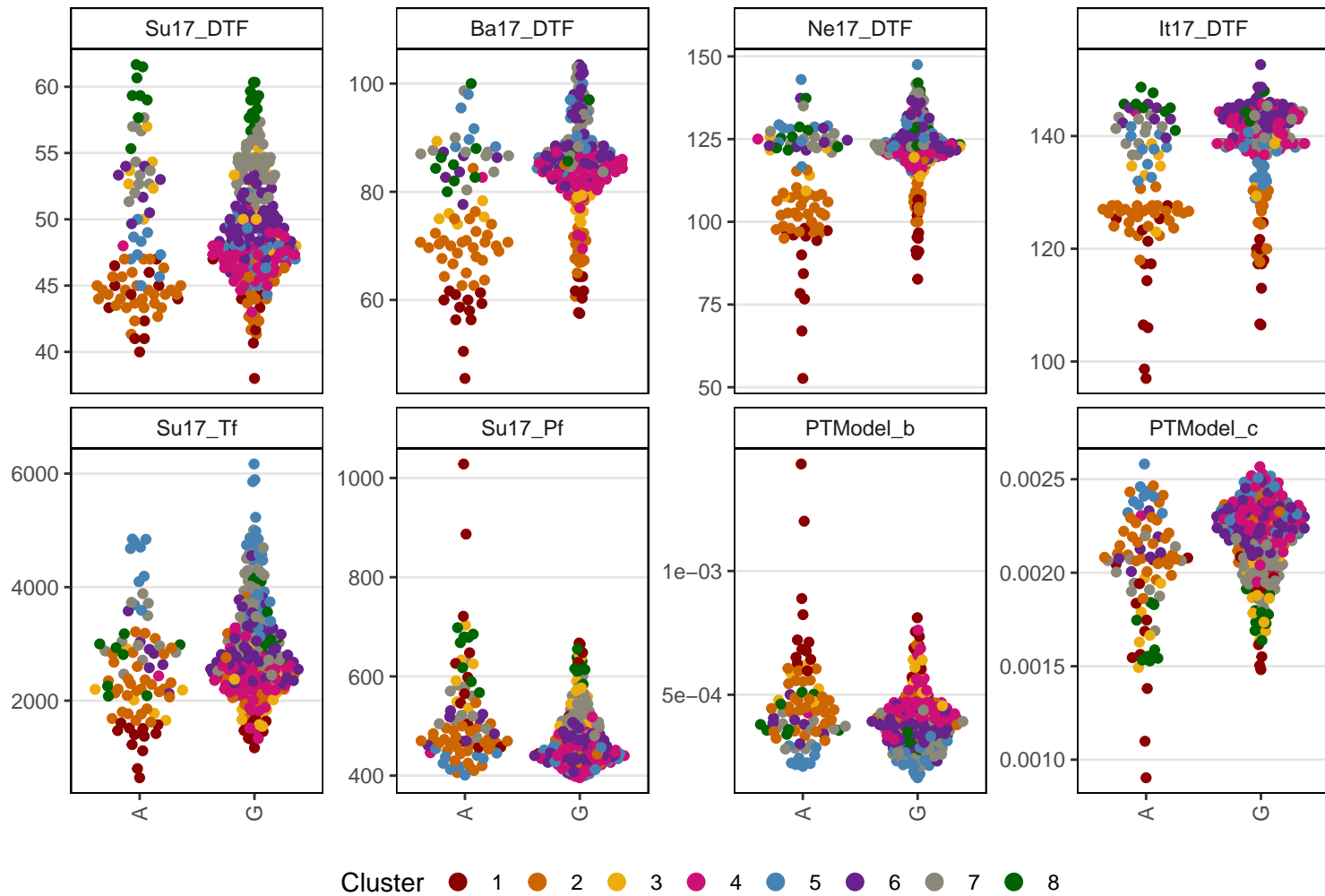

Lcu.2RBY.Chr6p170257492

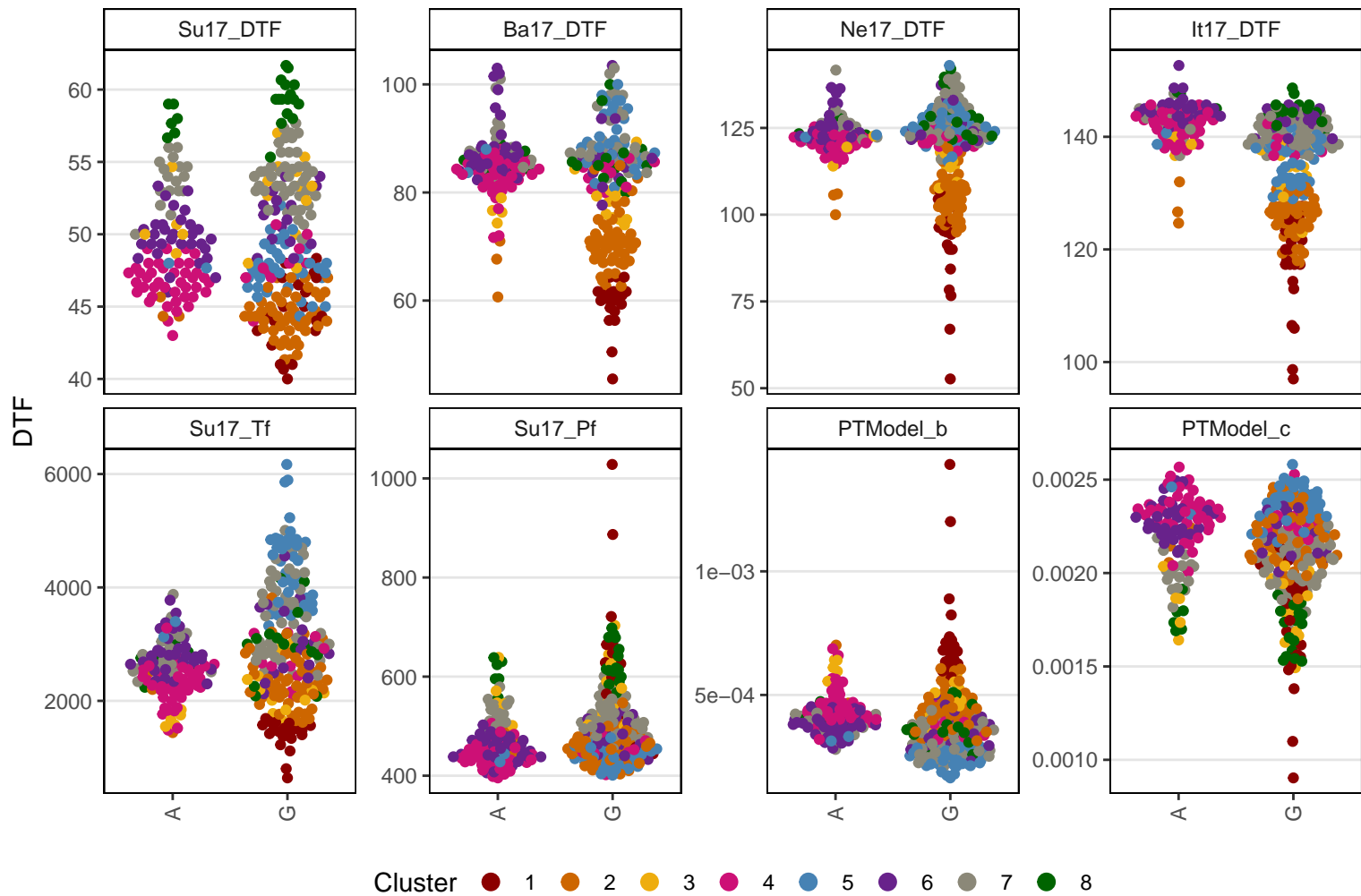

Lcu.2RBY.Chr6p170389296

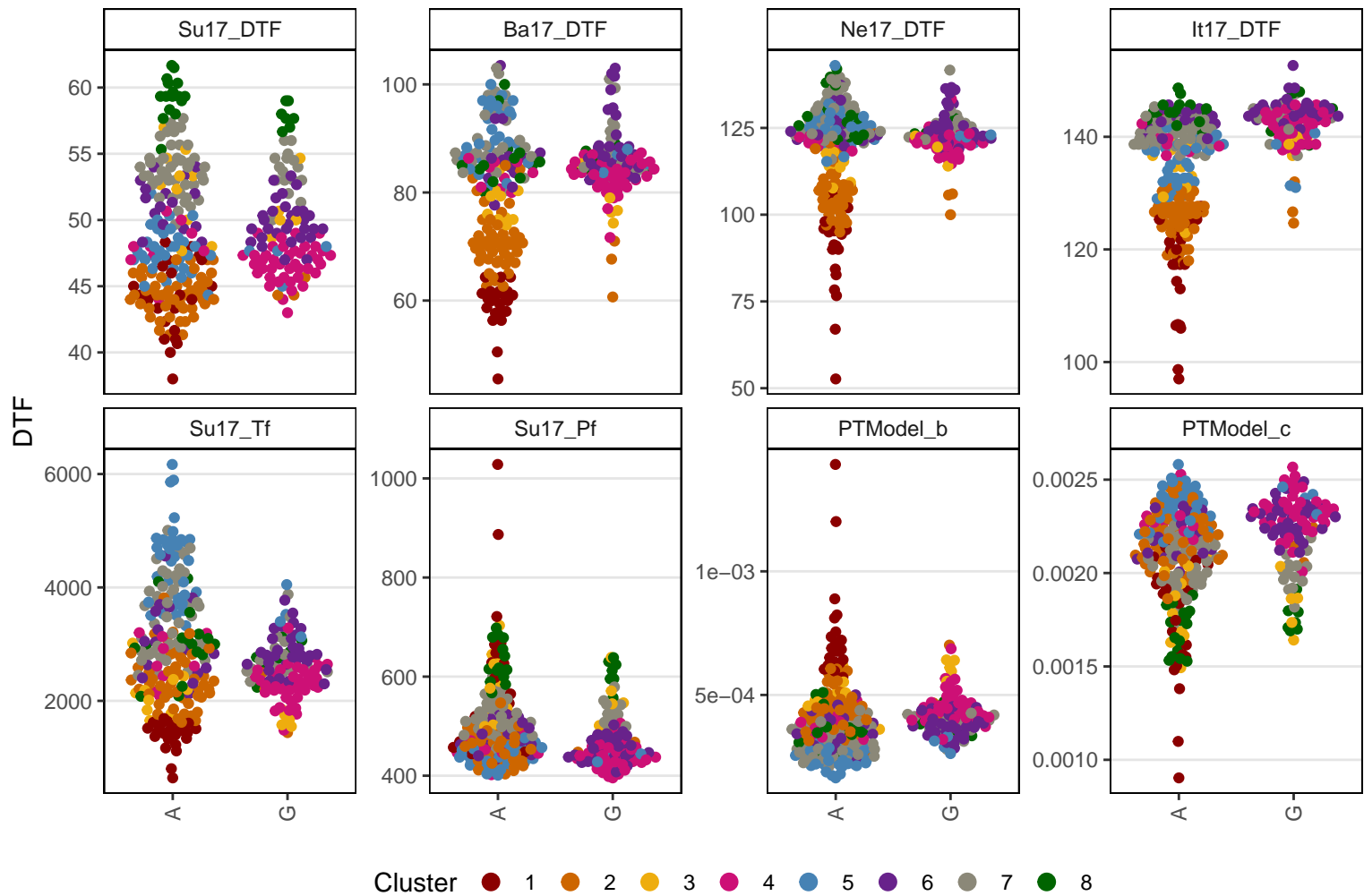

Lcu.2RBY.Chr6p170781339

DTF

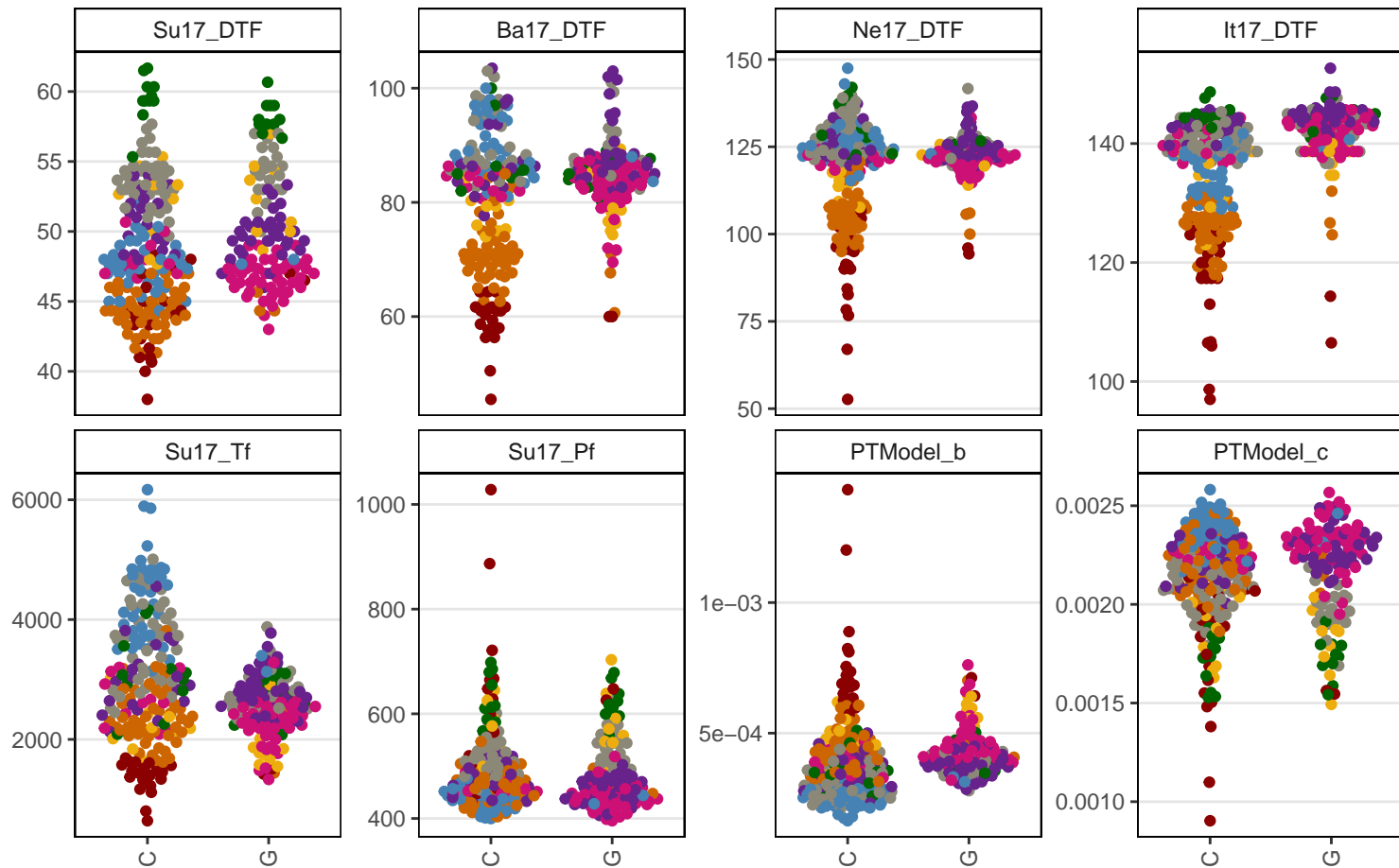

Cluster ● 1 ● 2 ● 3 ● 4 ● 5 ● 6 ● 7 ● 8

Lcu.2RBY.Chr6p173707720

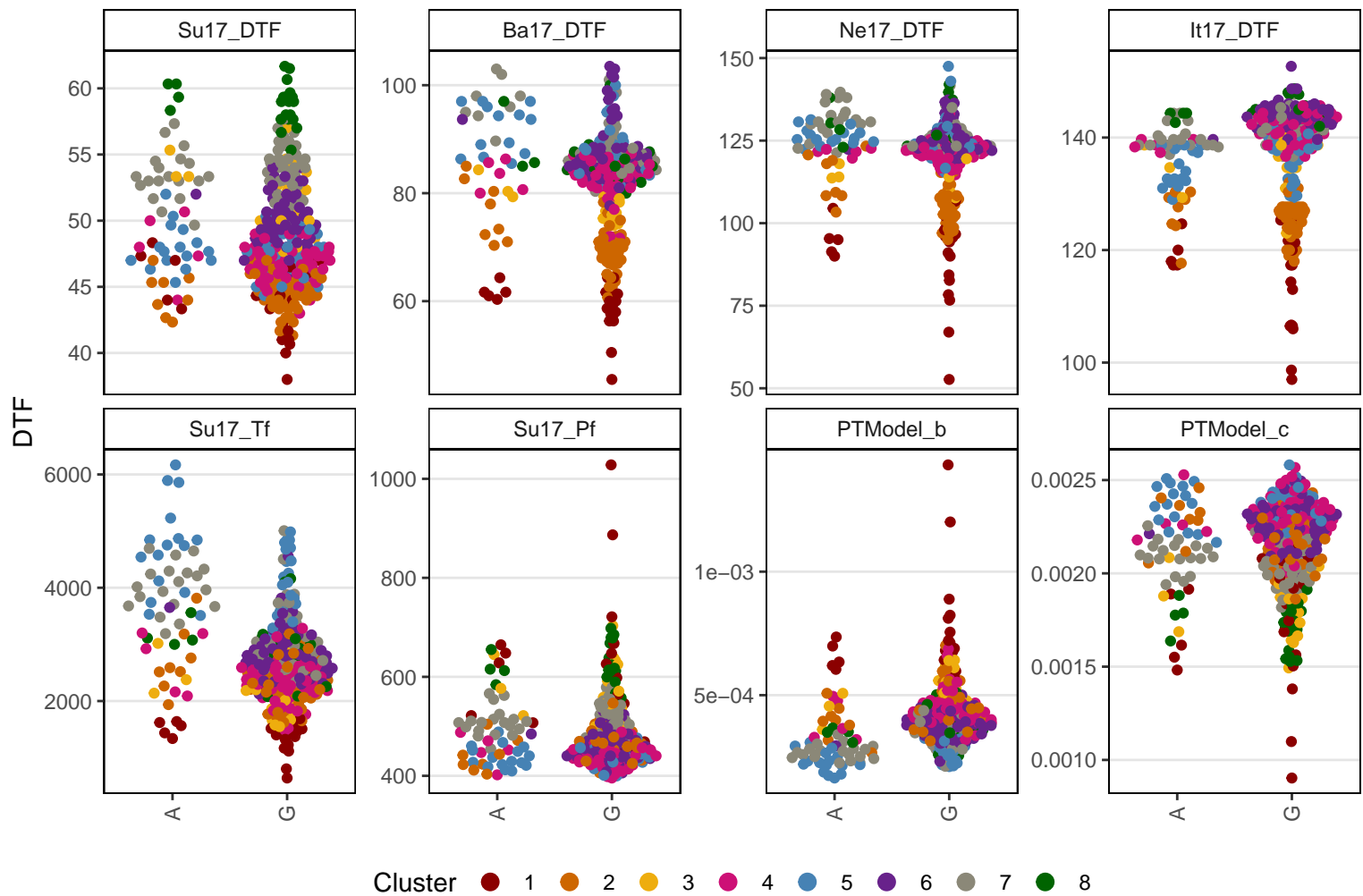

Lcu.2RBY.Chr6p180392247

DTF

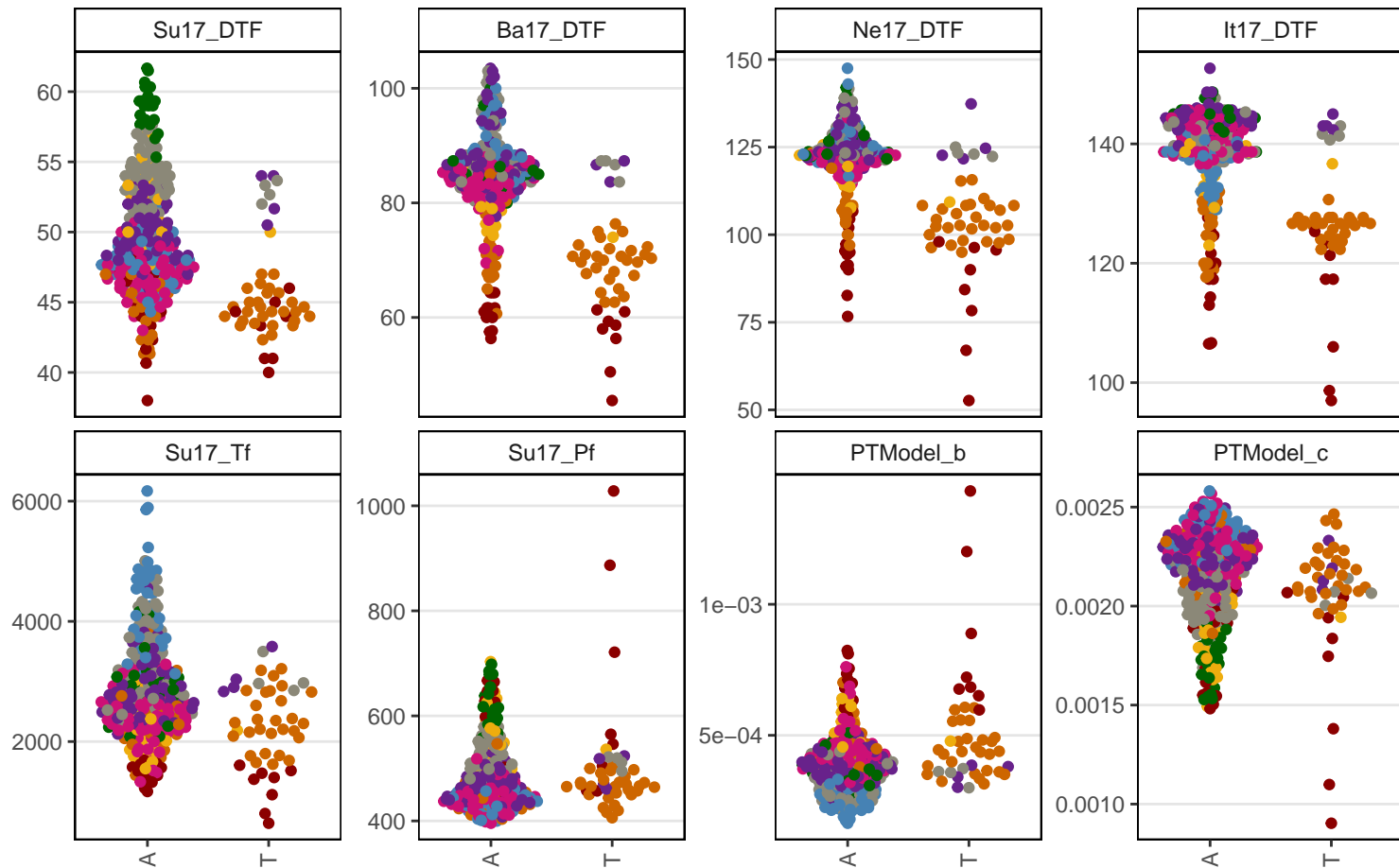

Cluster 1 2 3 4 5 6 7 8

Lcu.2RBY.Chr6p180684968

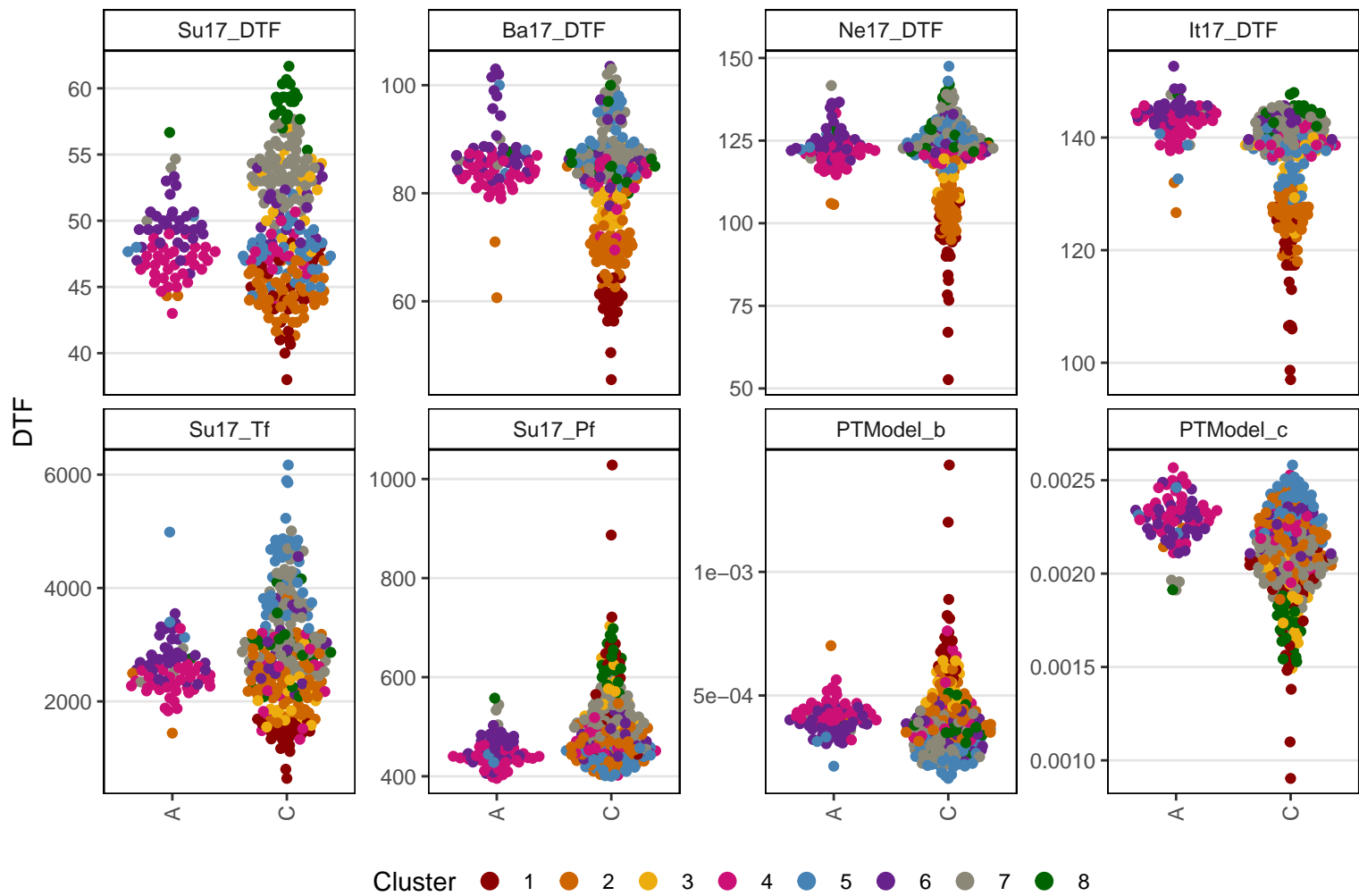

Cluster 1 2 3 4 5 6 7 8

Lcu.2RBY.Chr6p181921139

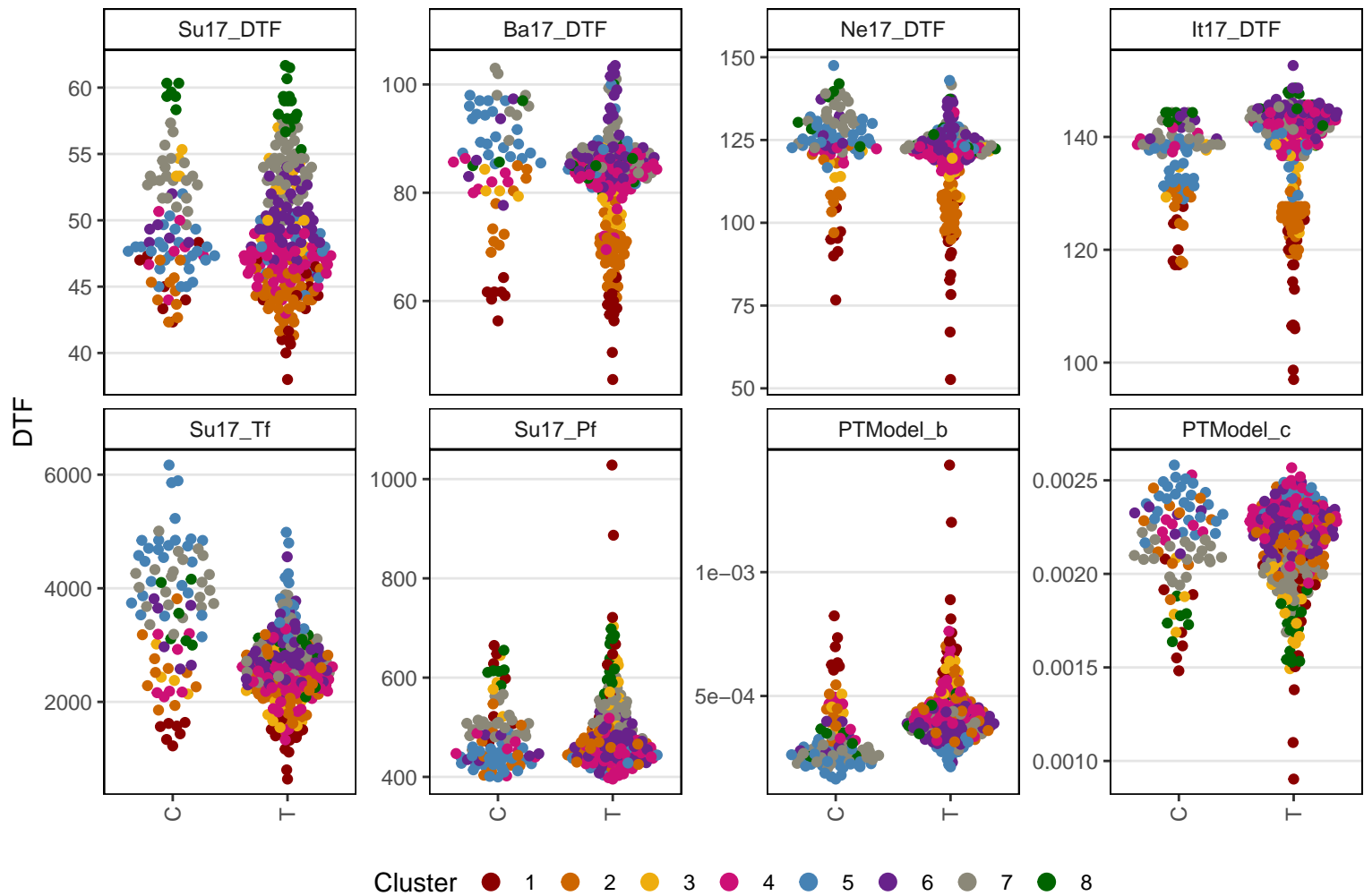

Lcu.2RBY.Chr6p186027280

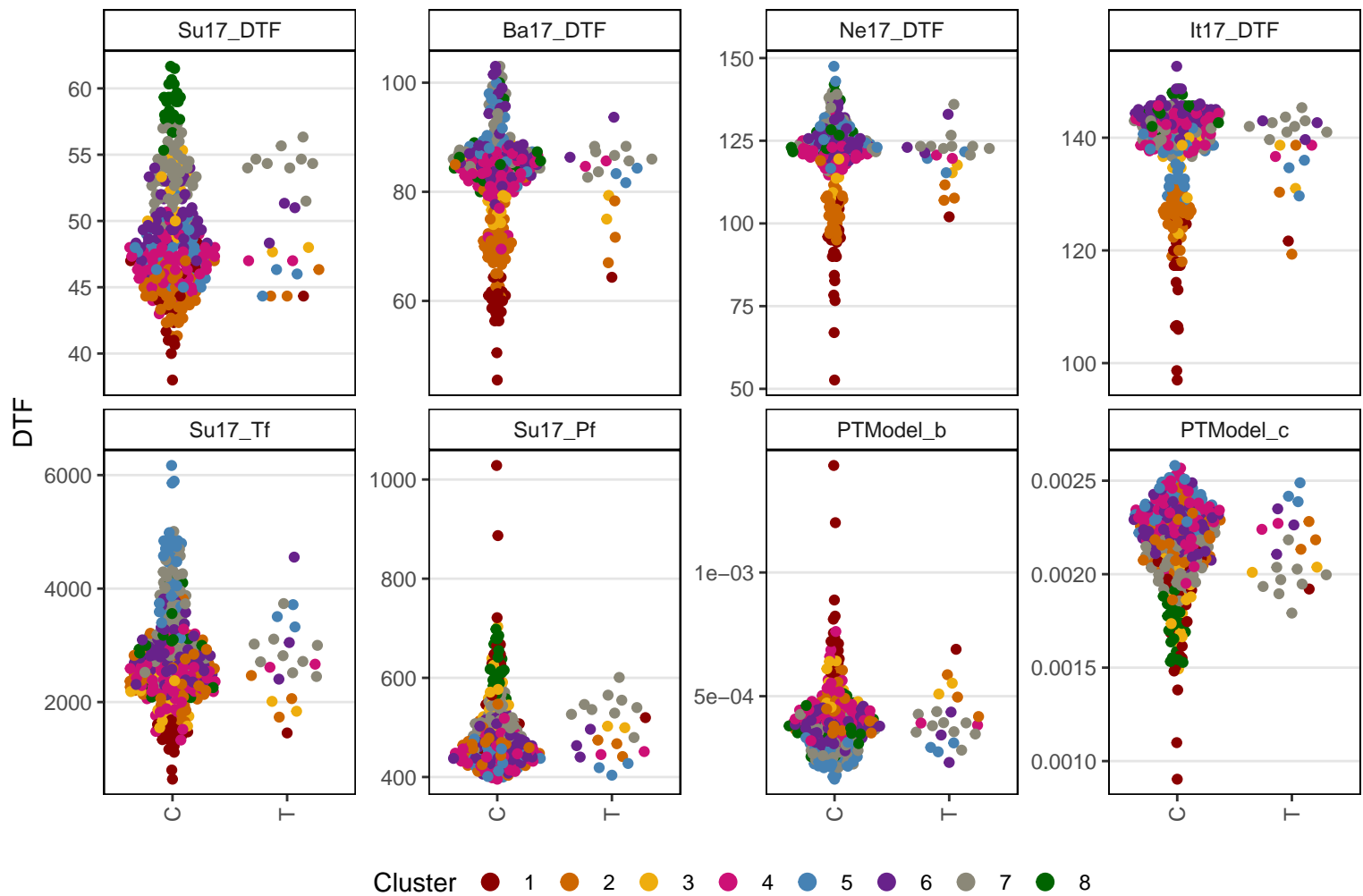

Lcu.2RBY.Chr6p193006502

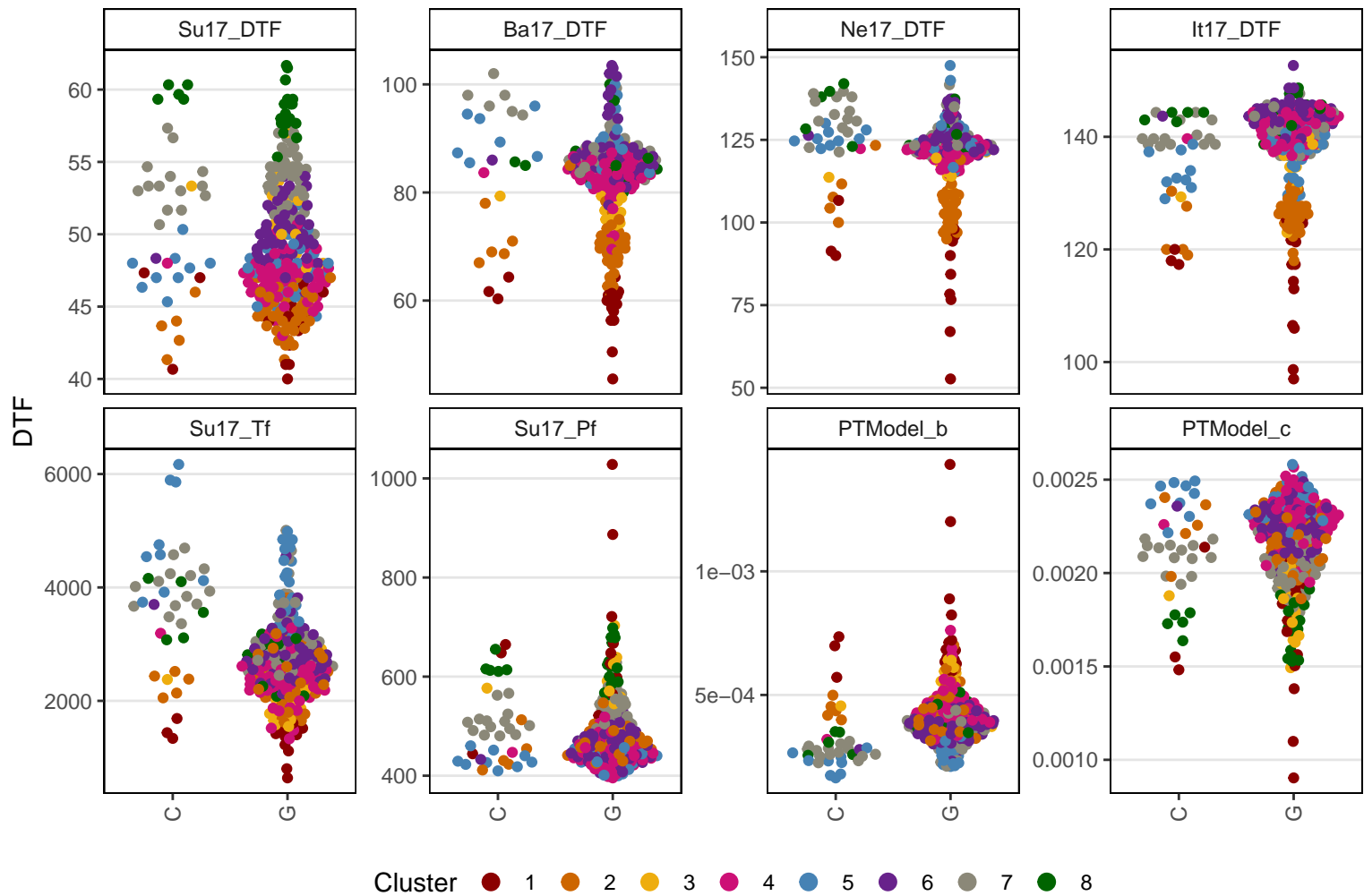

Lcu.2RBY.Chr6p195728943

DTF

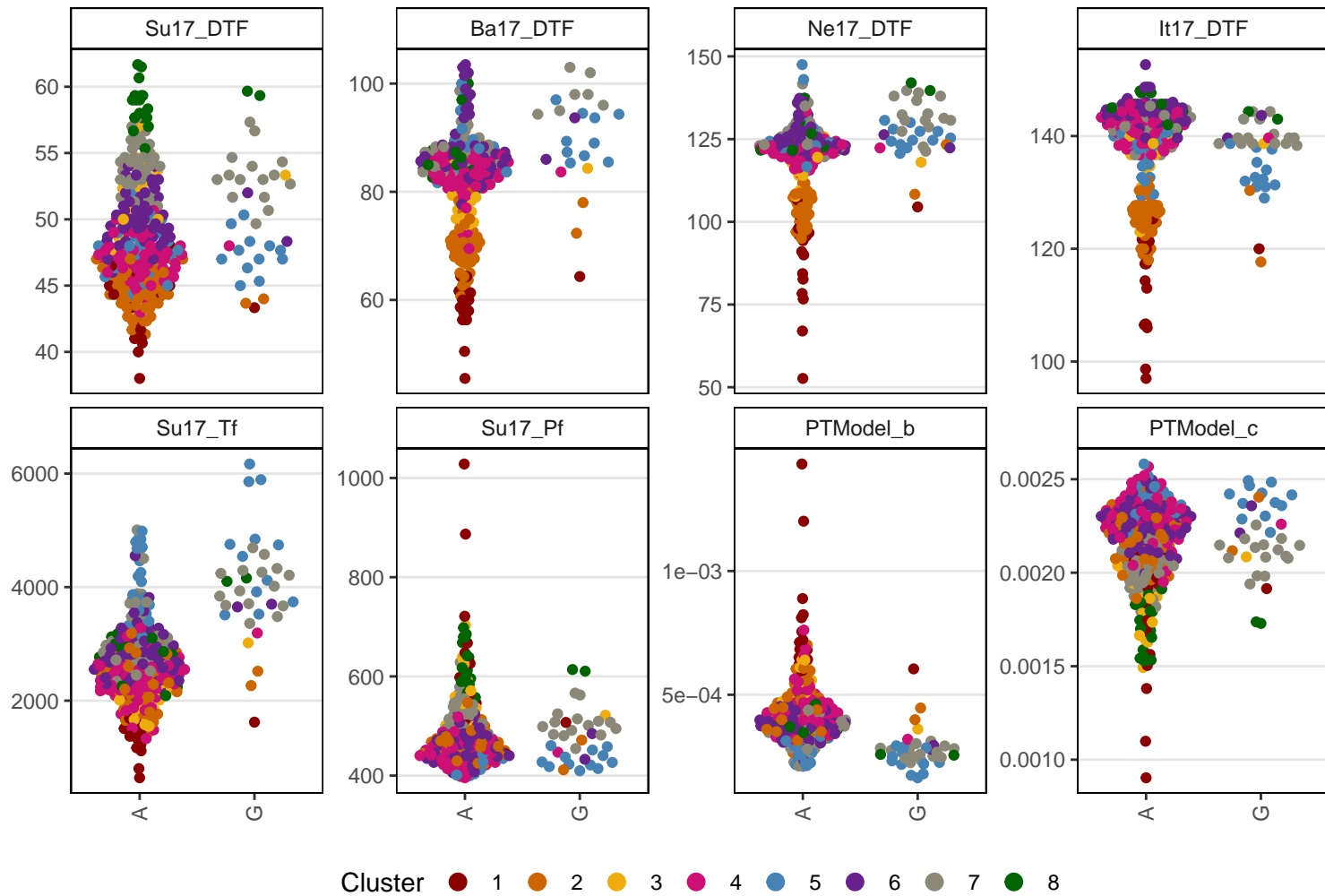

Cluster 1 2 3 4 5 6 7 8

Lcu.2RBY.Chr6p200599055

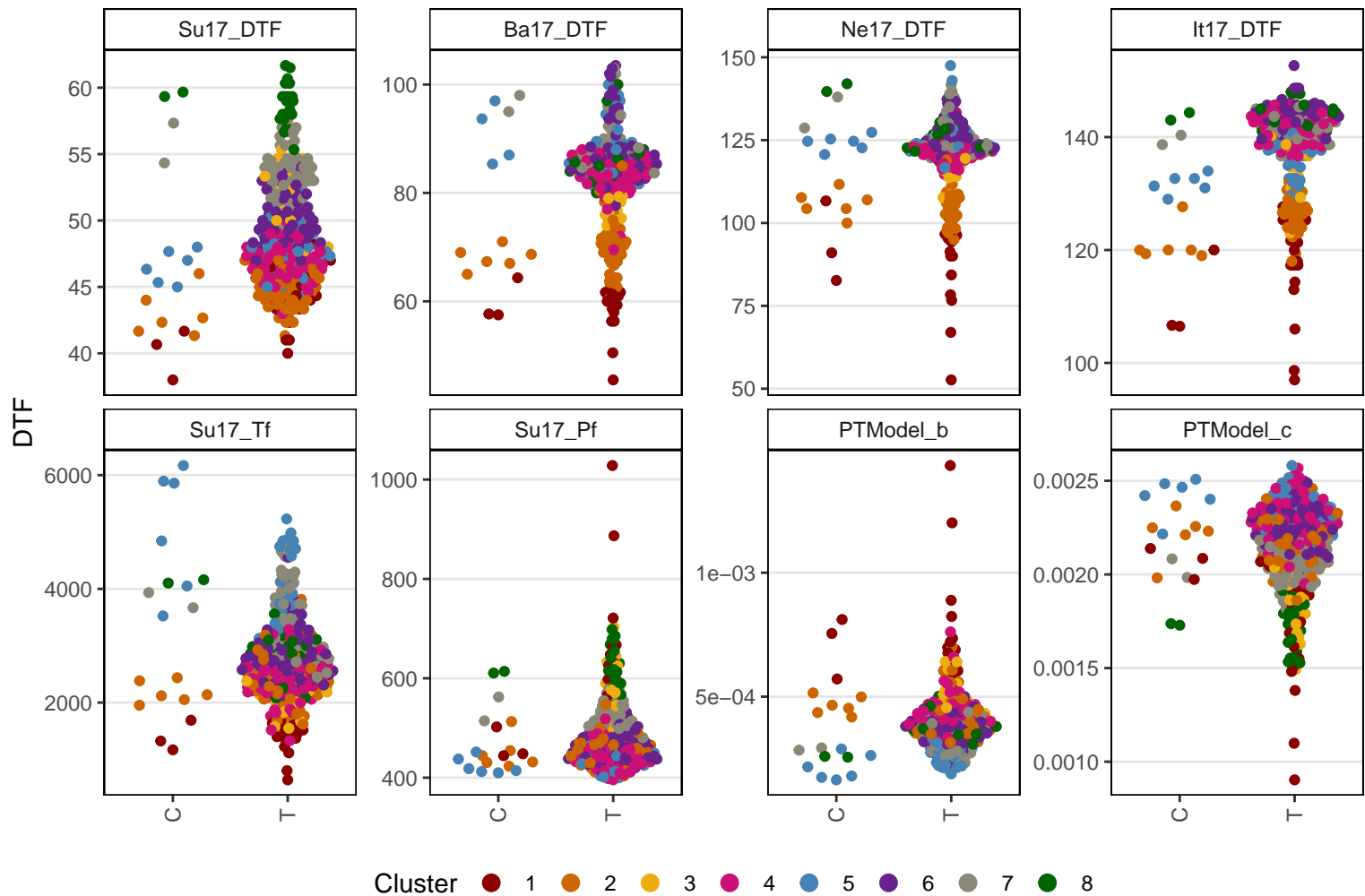

Lcu.2RBY.Chr6p203980711

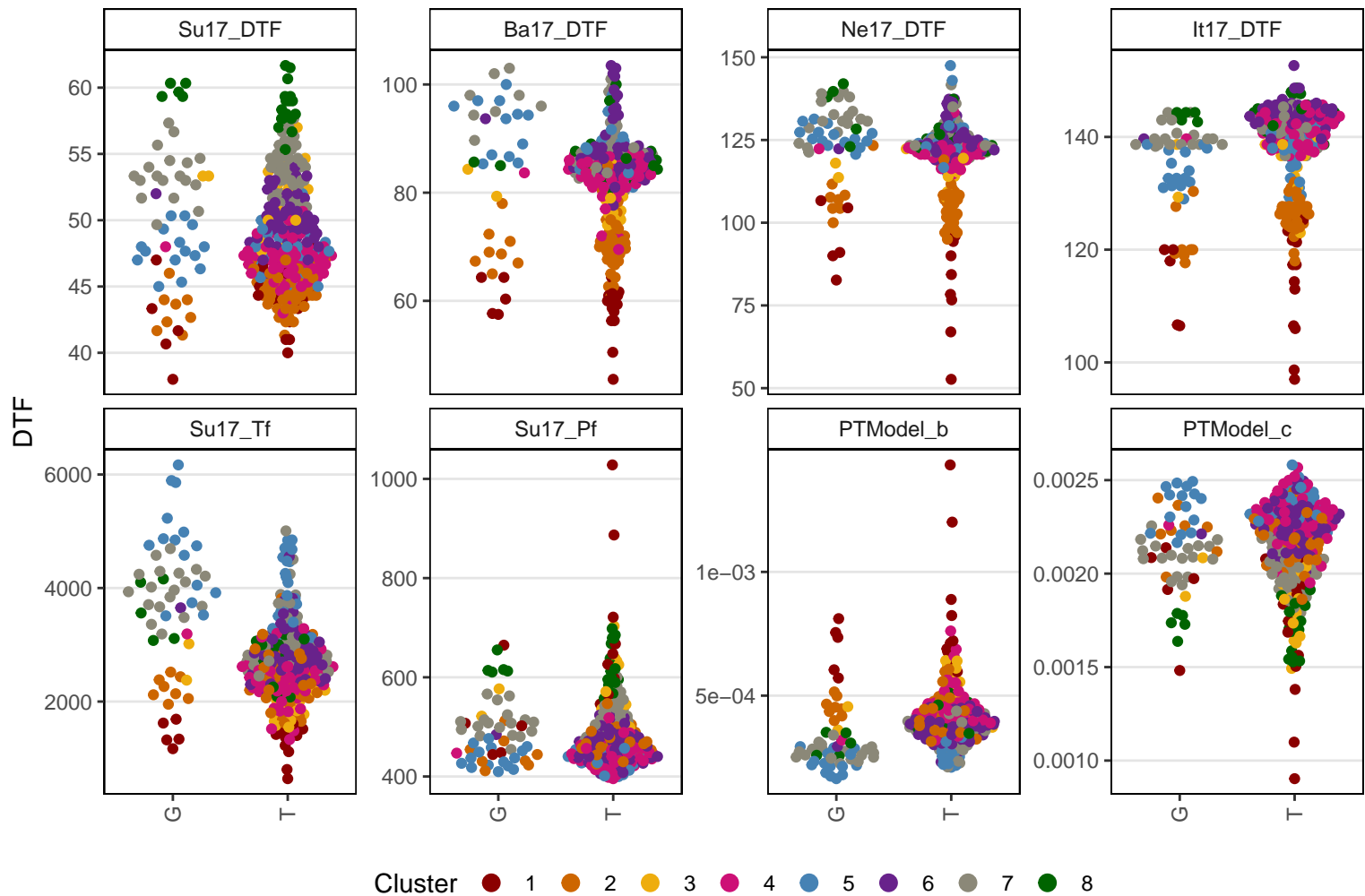

Lcu.2RBY.Chr6p214716085

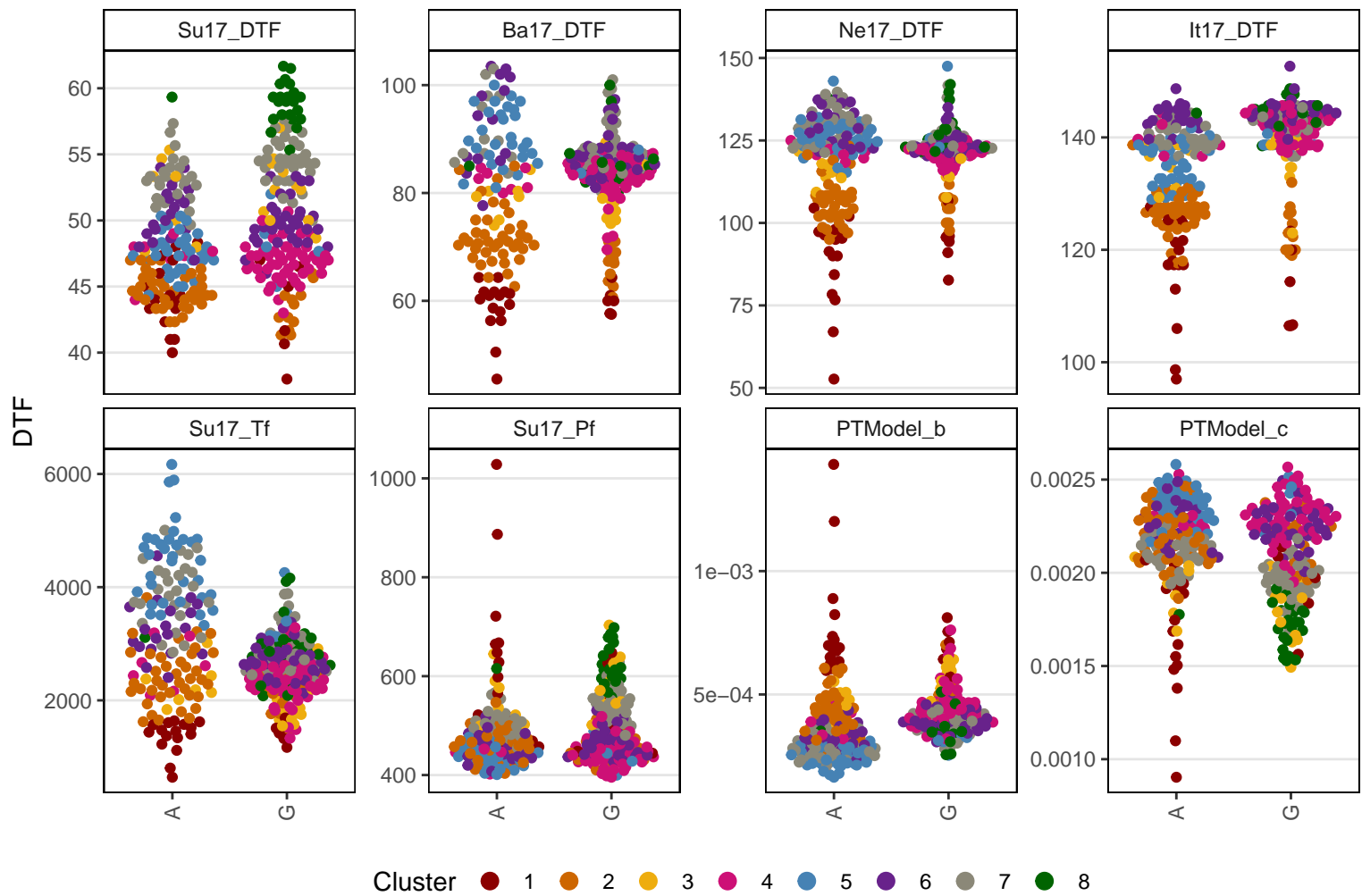

Cluster ● 1 ● 2 ● 3 ● 4 ● 5 ● 6 ● 7 ● 8

Cleavage stimulation factor (A)
2544100

Lcu.2RBY.Chr6p217567157

DTF

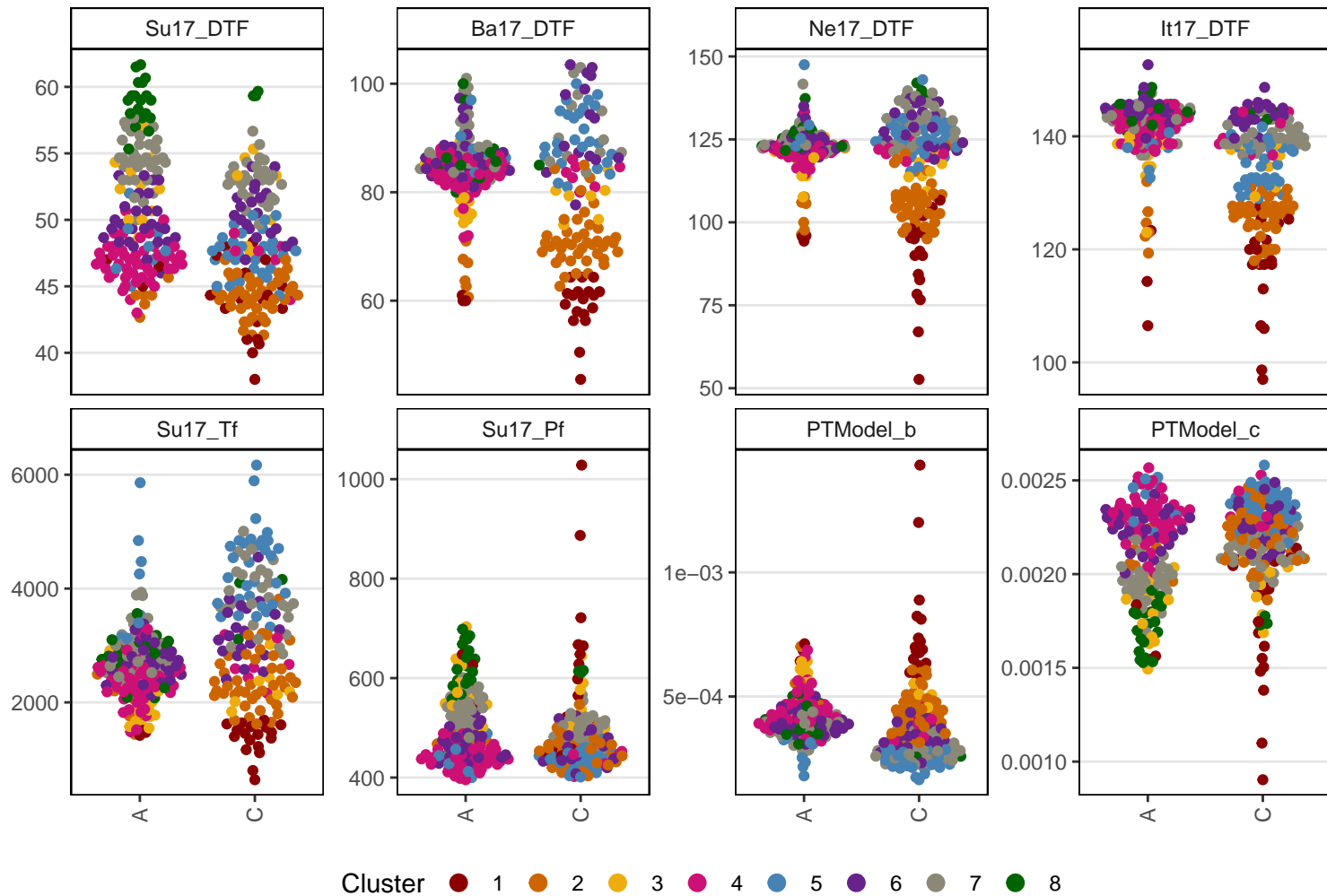

Cluster 1 2 3 4 5 6 7 8

Lcu.2RBY.Chr6p221200368

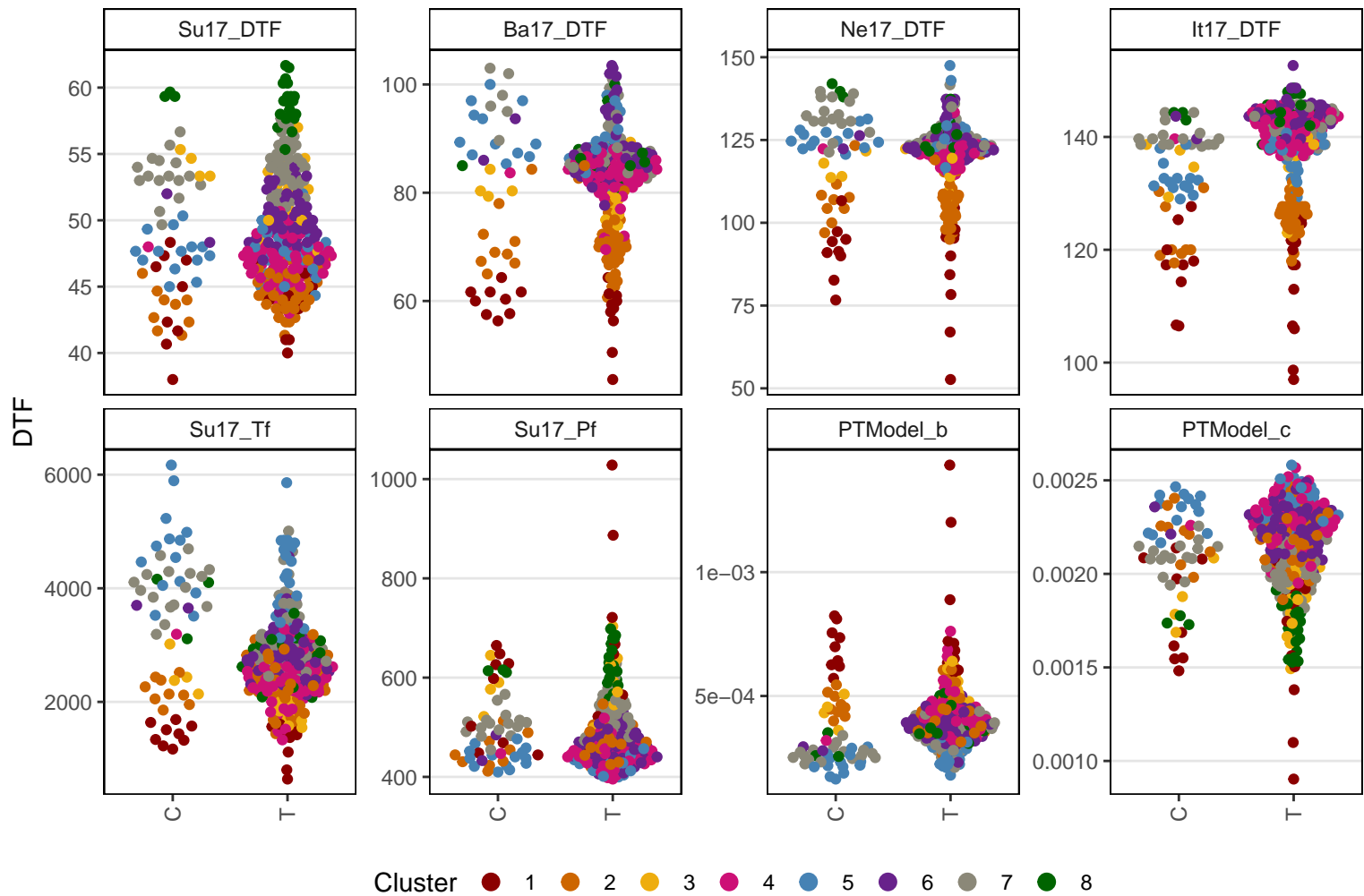

Lcu.2RBY.Chr6p224721684

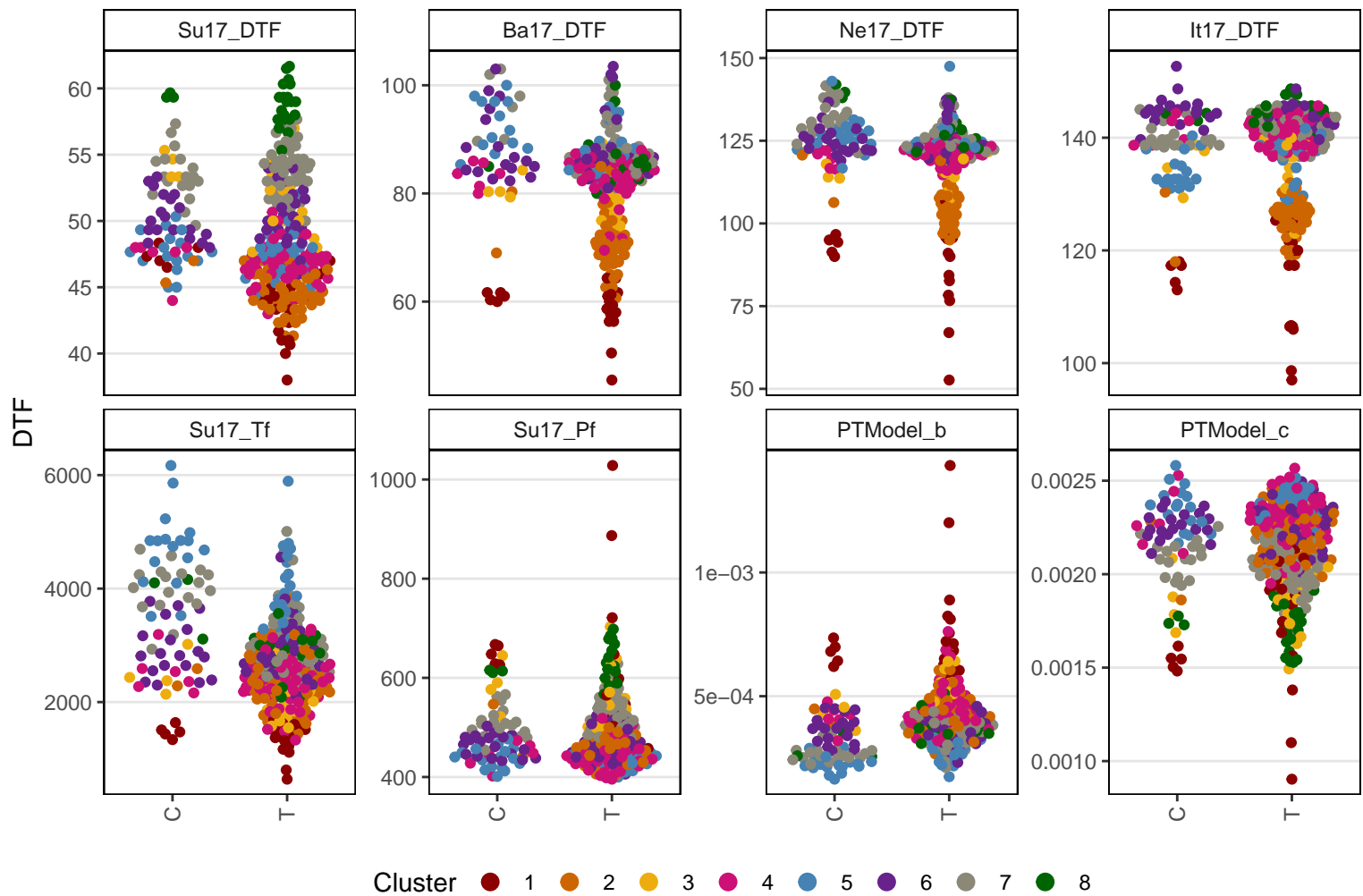

Lcu.2RBY.Chr6p225834576

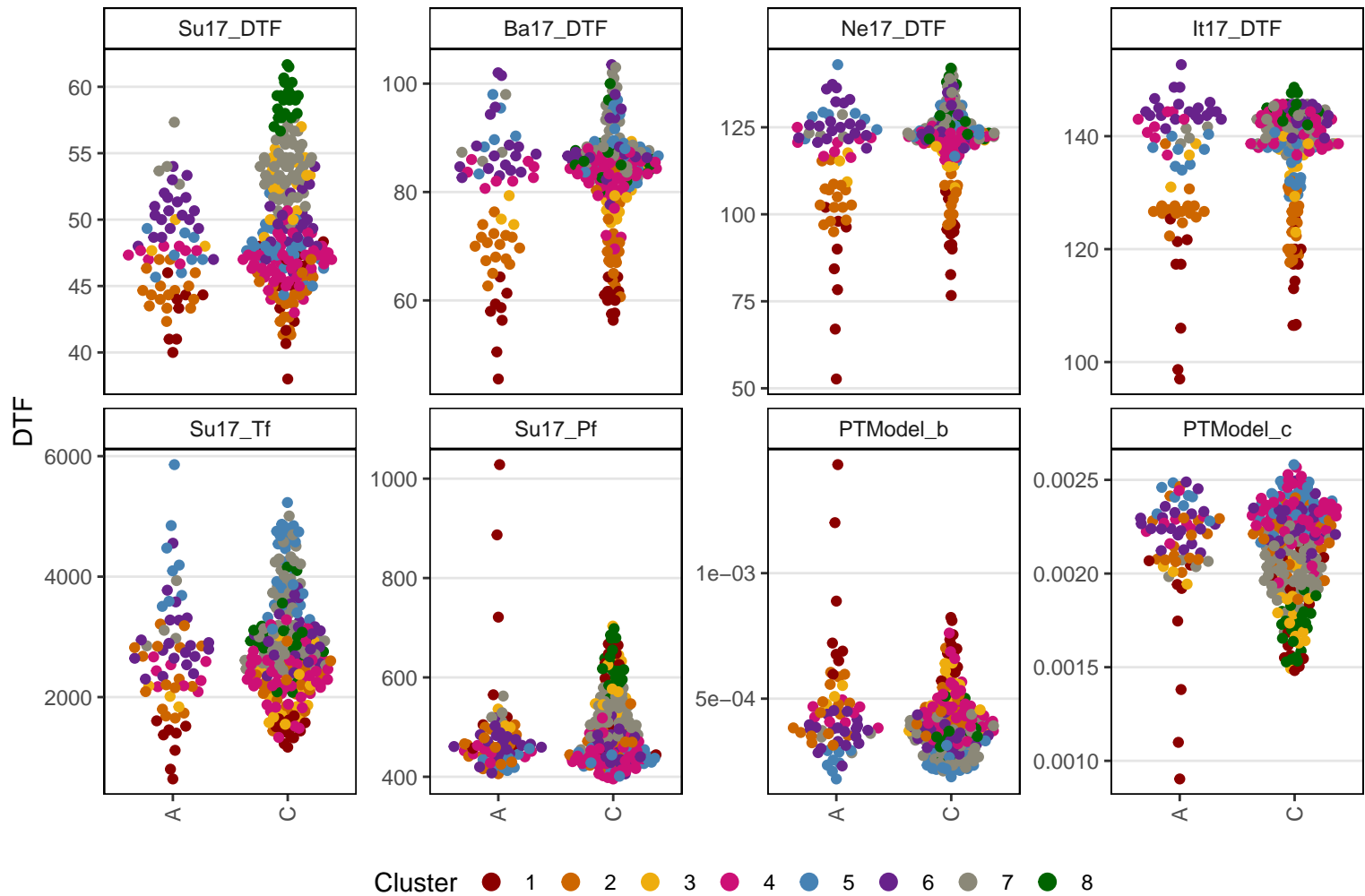

Lcu.2RBY.Chr6p225871509

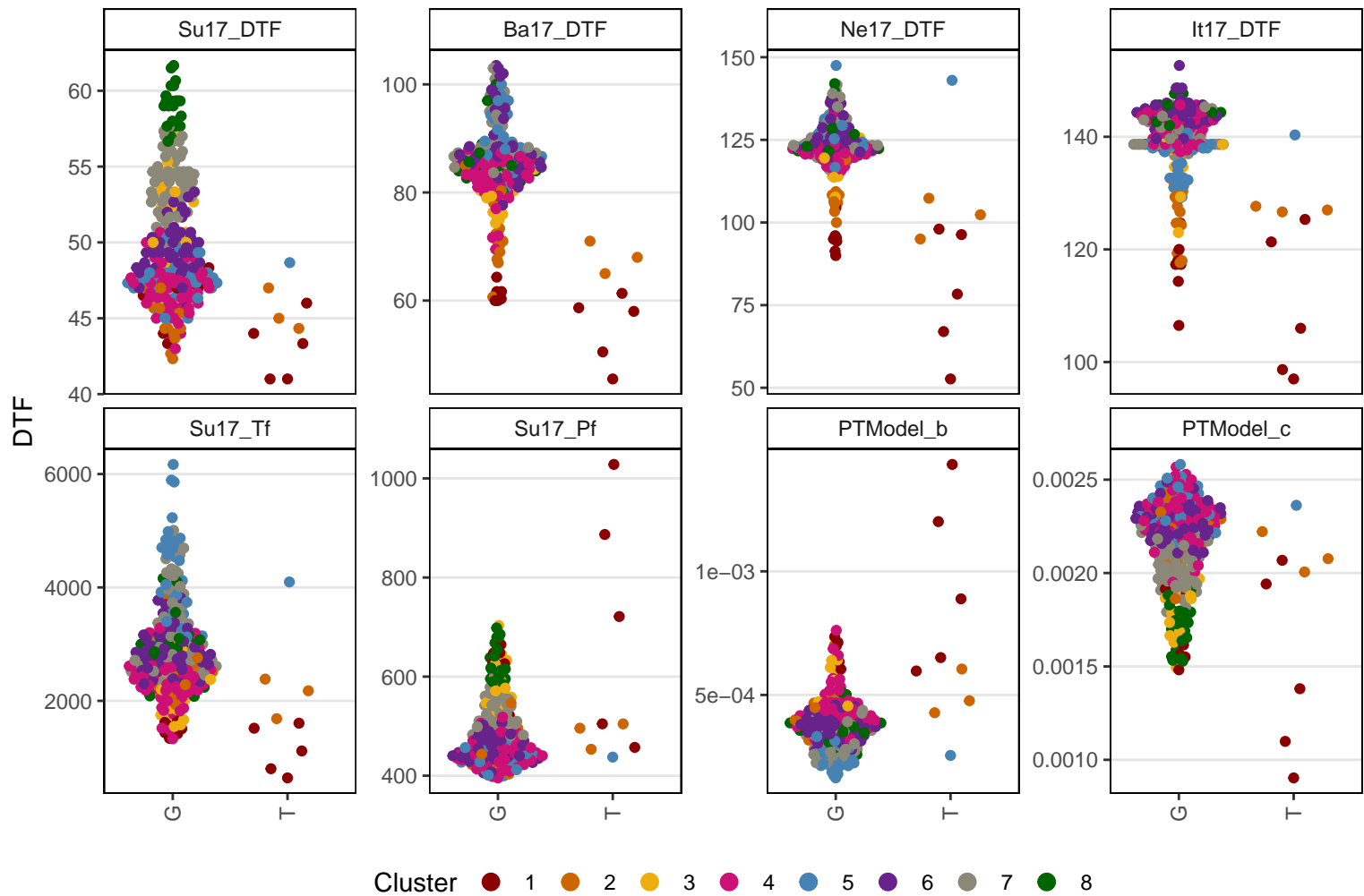

Lcu.2RBY.Chr6p226328840

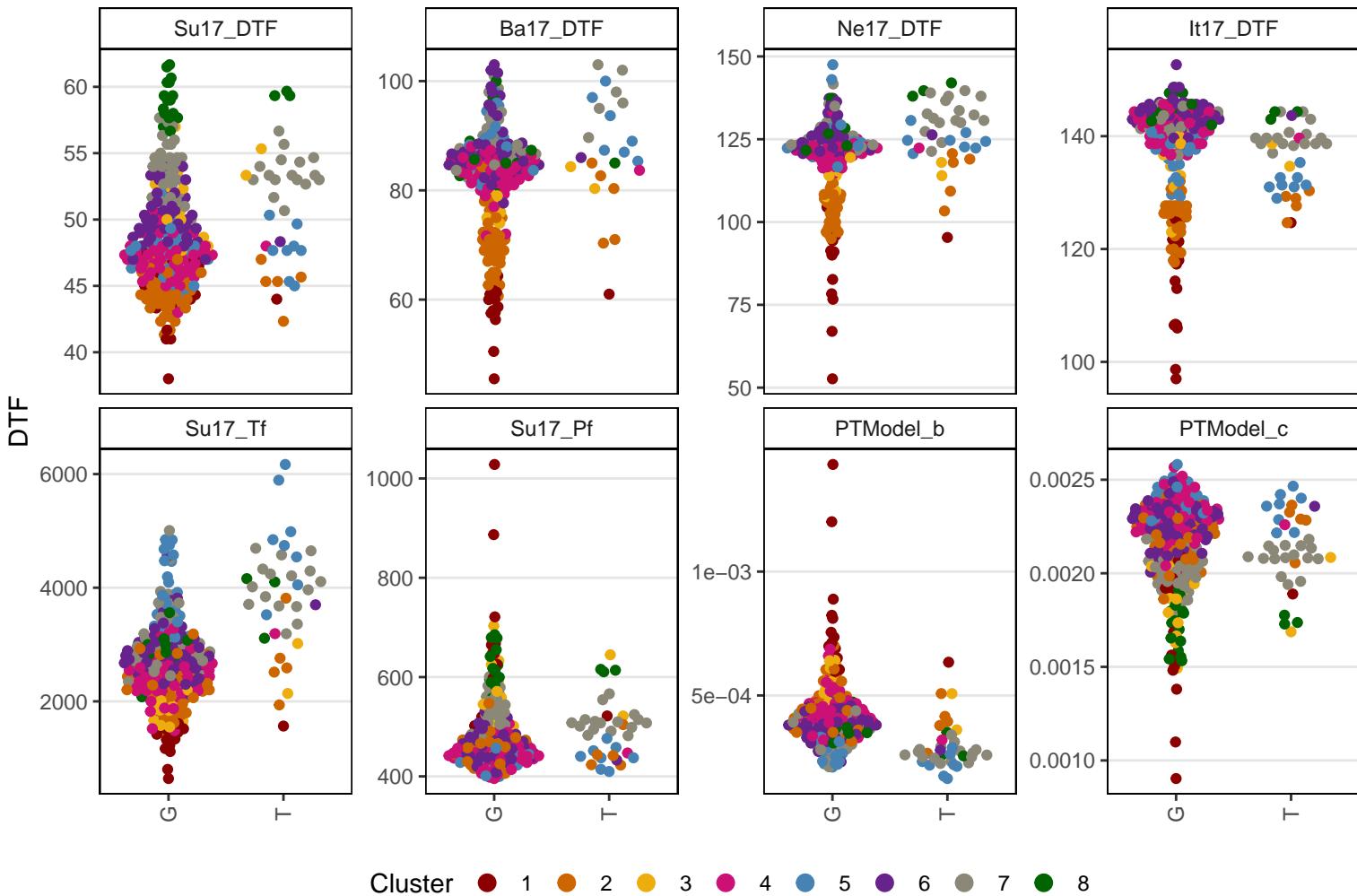

Lcu.2RBY.Chr6p226469633

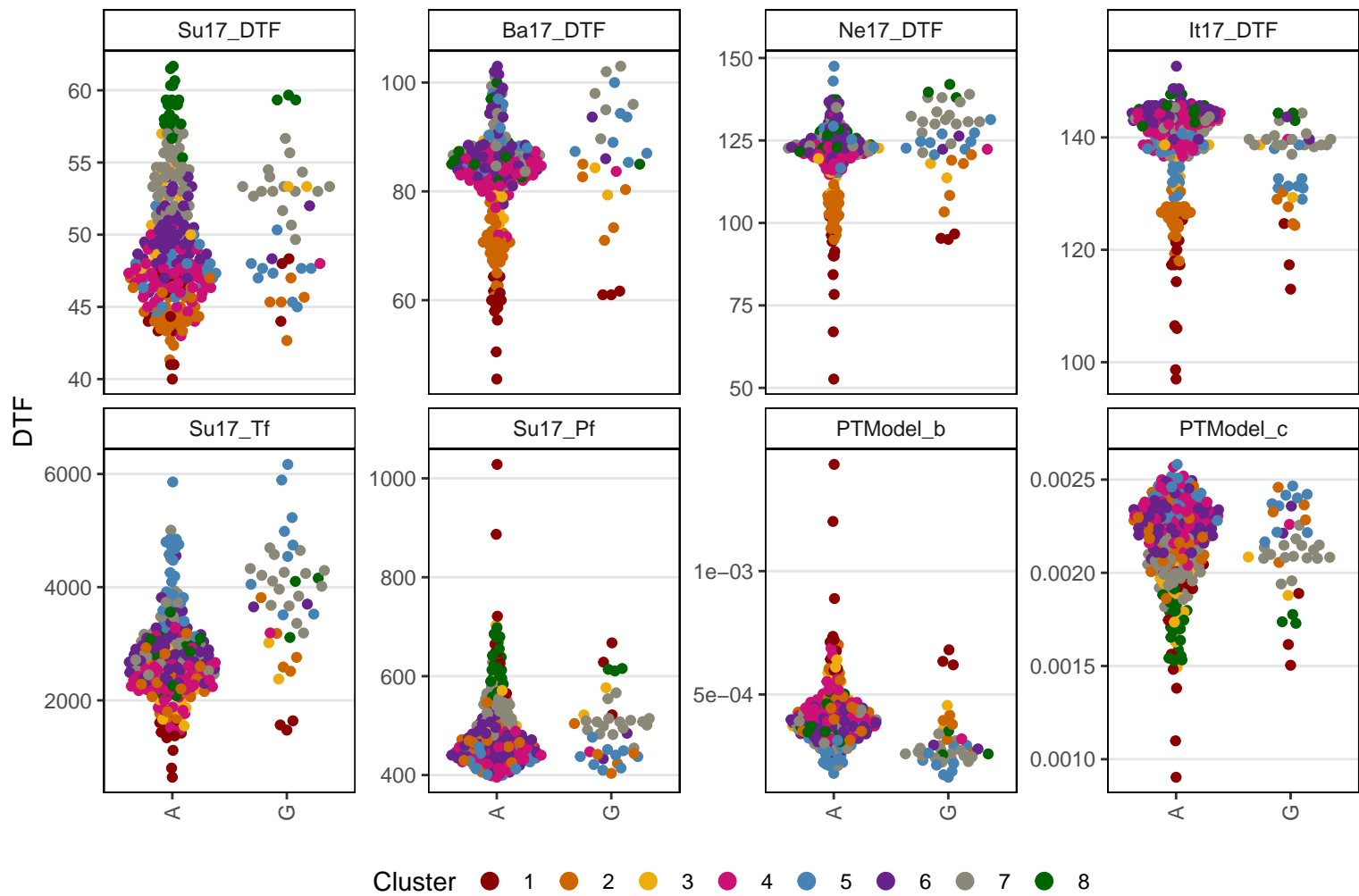

Lcu.2RBY.Chr6p228289116

DTF

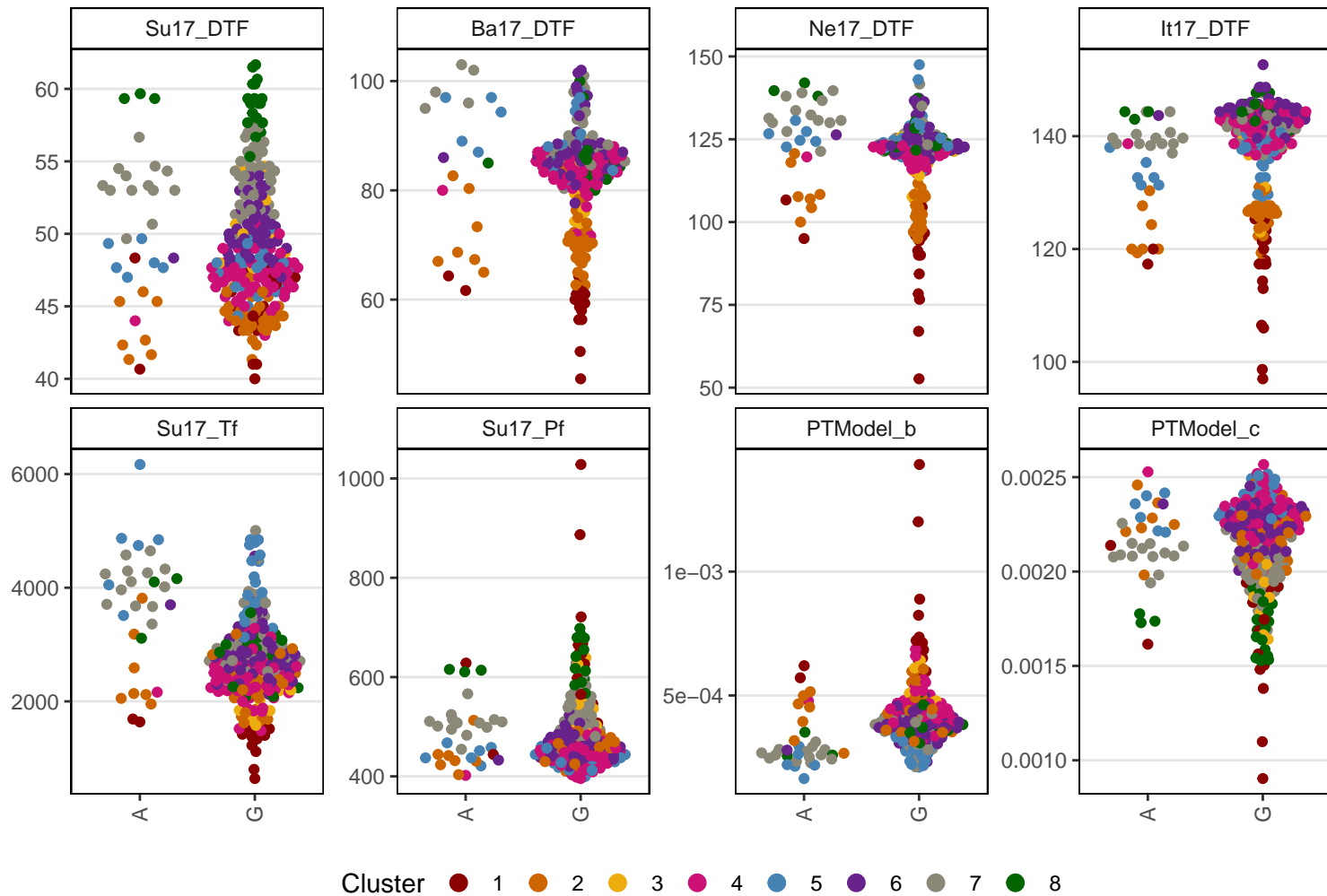

Lcu.2RBY.Chr6p228873778

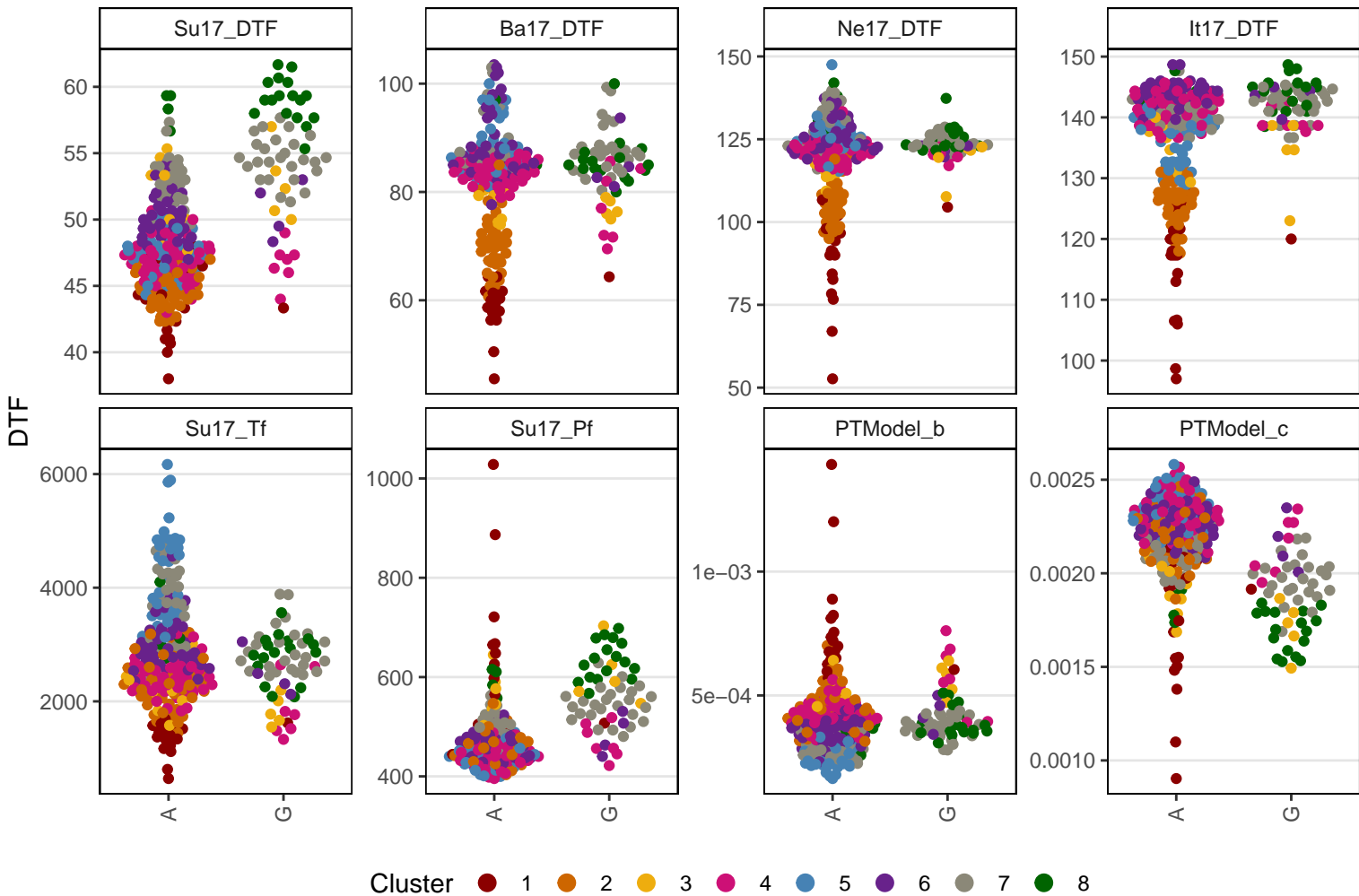

Lcu.2RBY.Chr6p236341033

DTF

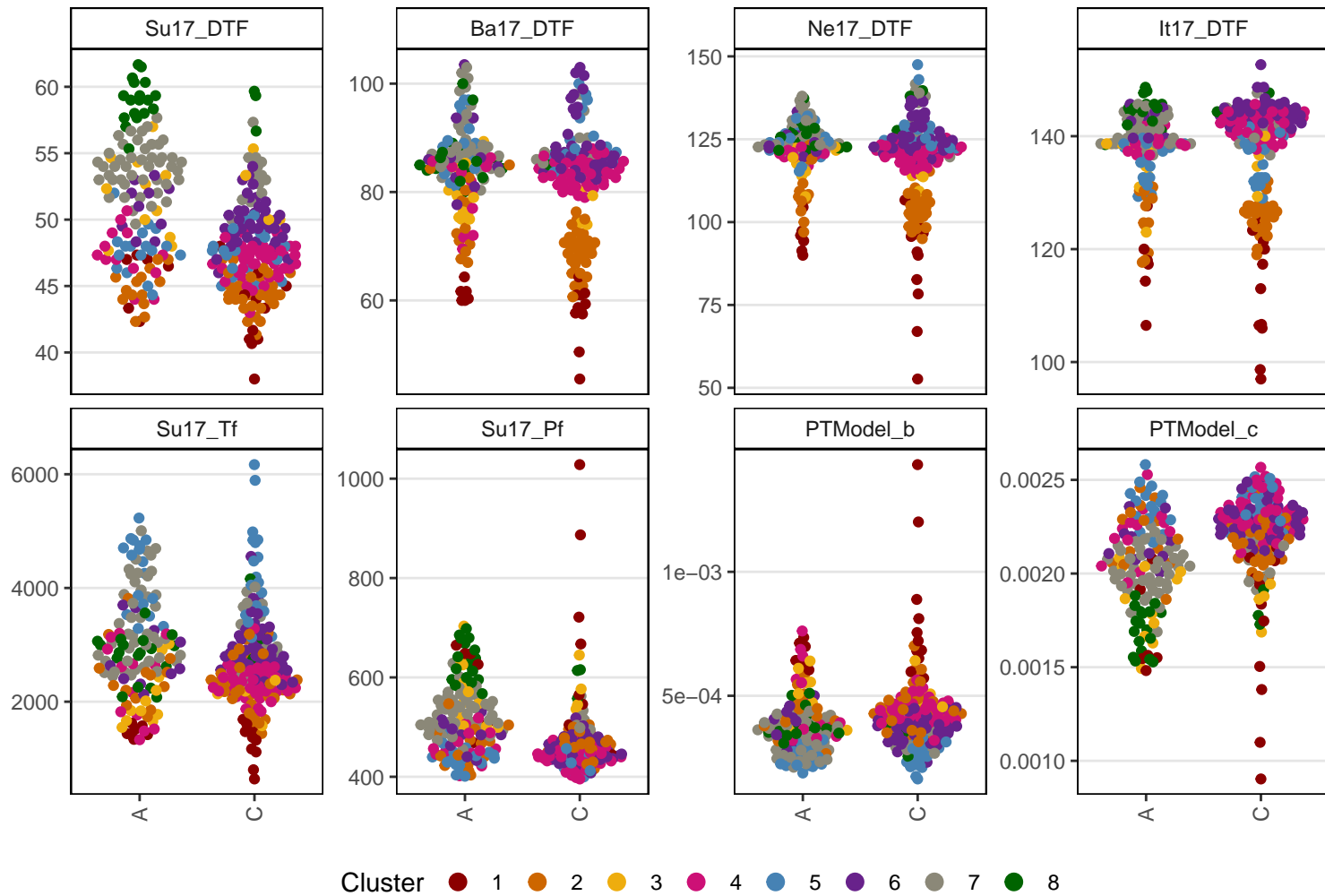

Lcu.2RBY.Chr6p241803520

DTF

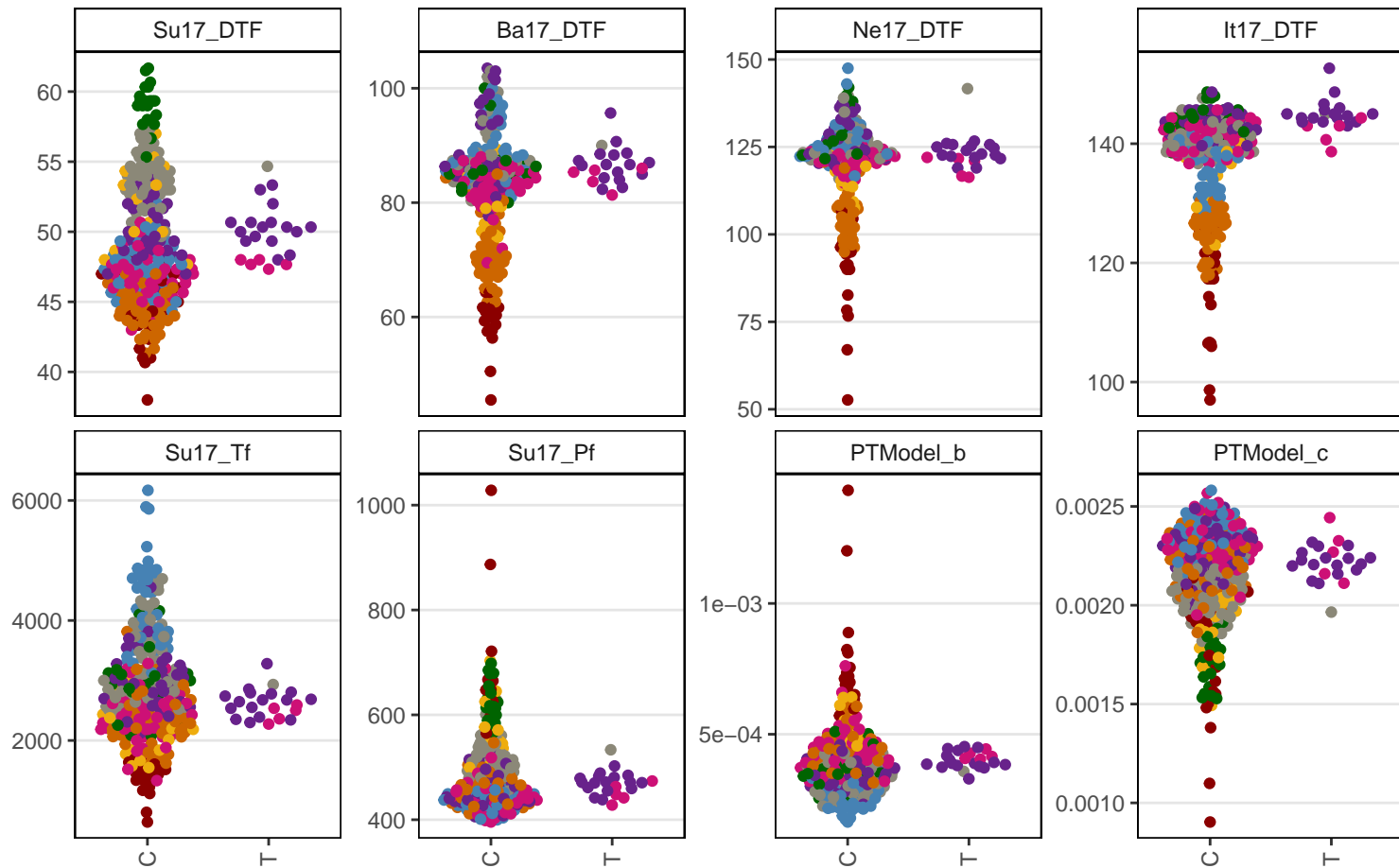

Cluster ● 1 ● 2 ● 3 ● 4 ● 5 ● 6 ● 7 ● 8

Lcu.2RBY.Chr6p243827269

DTF

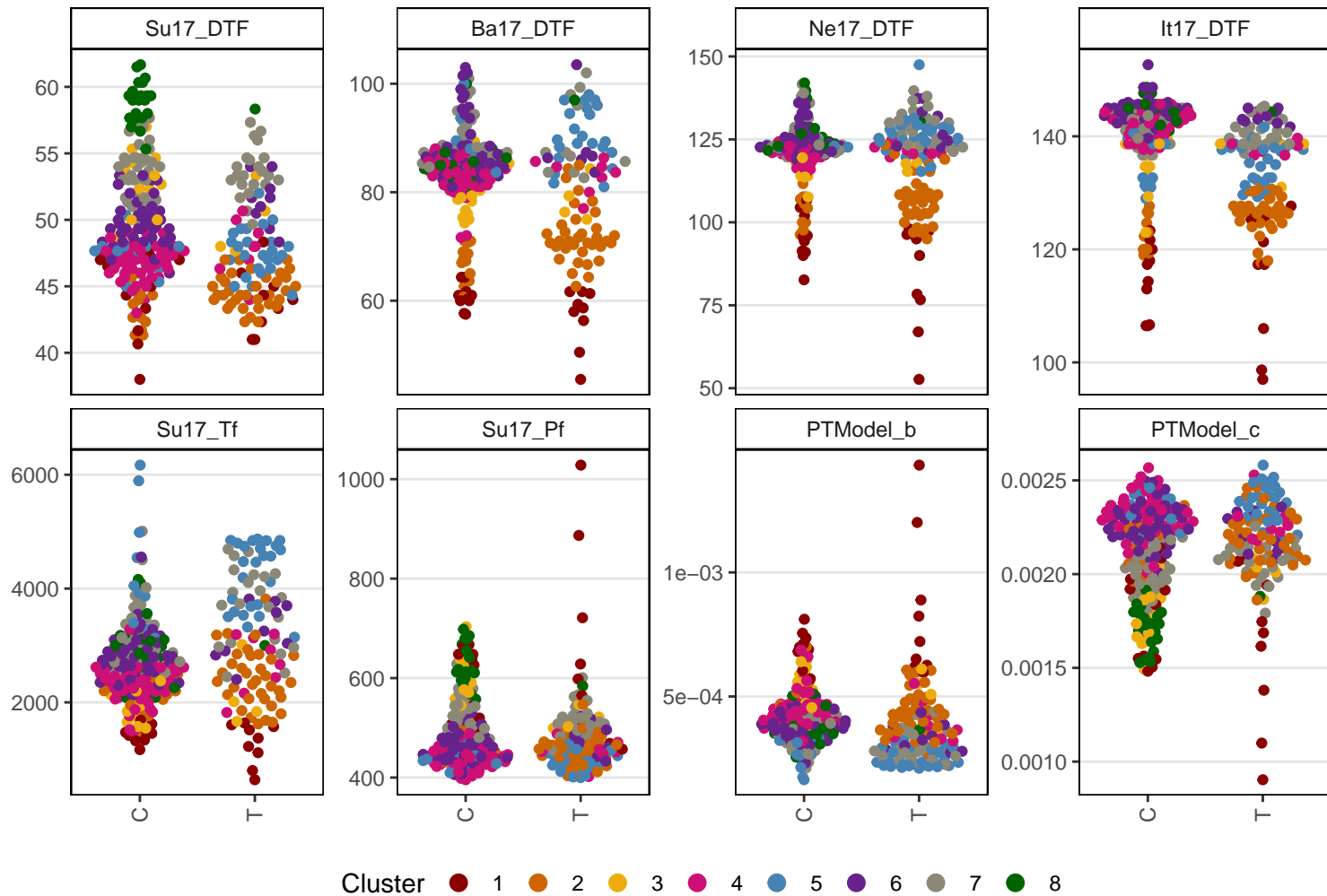

Lcu.2RBY.Chr6p246581192

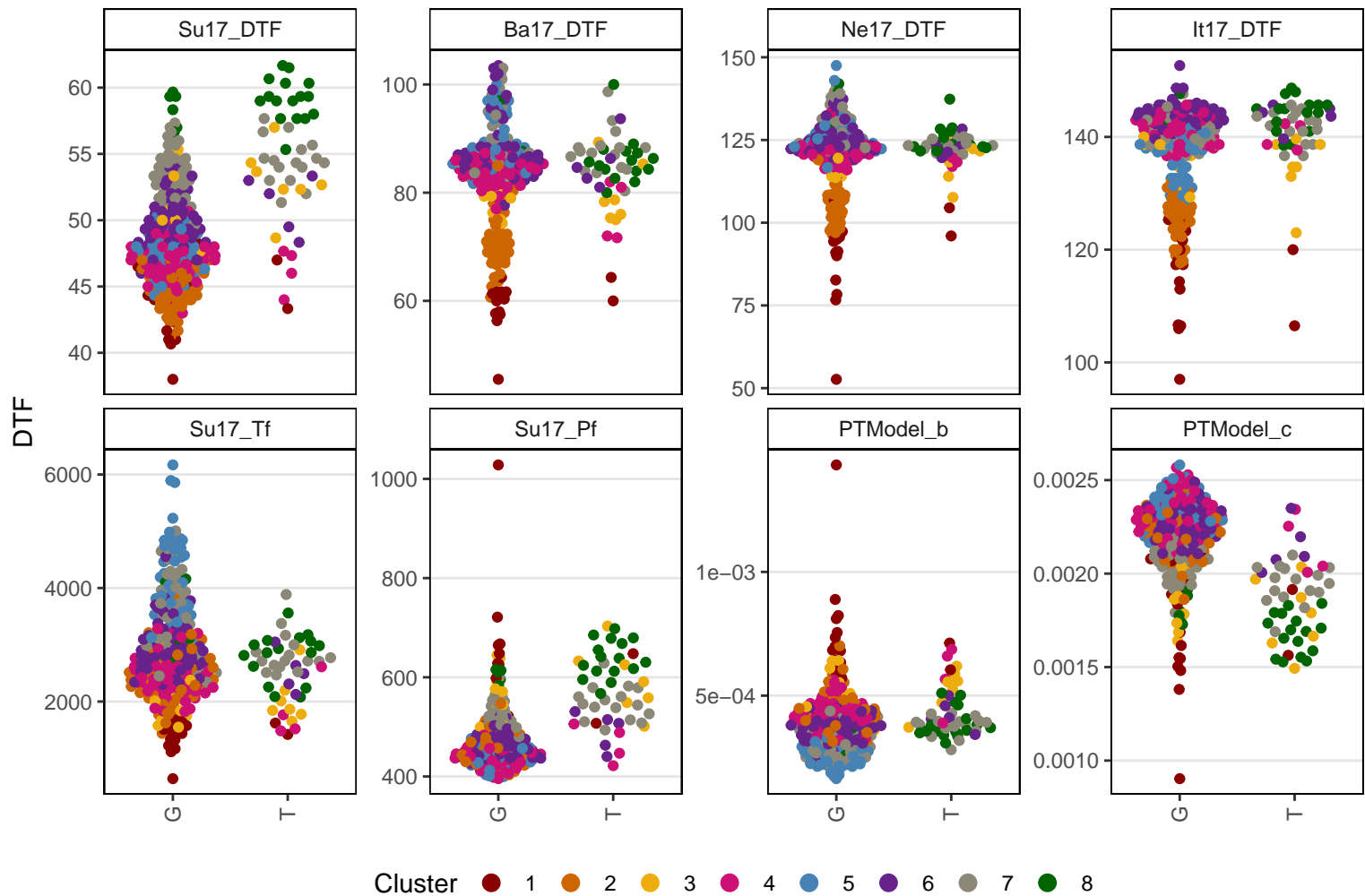

Lcu.2RBY.Chr6p248090419

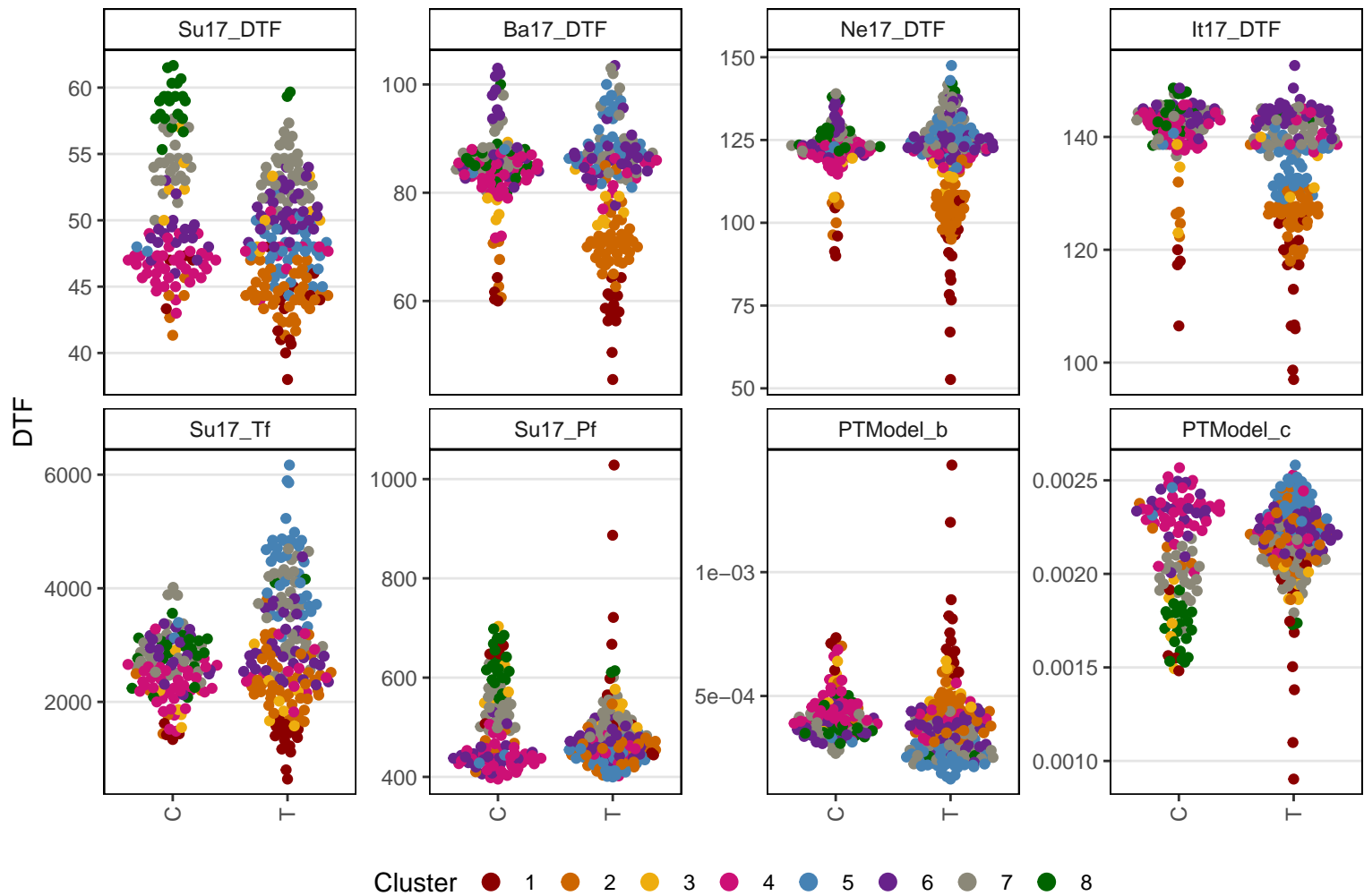

Lcu.2RBY.Chr6p258224322

DTF

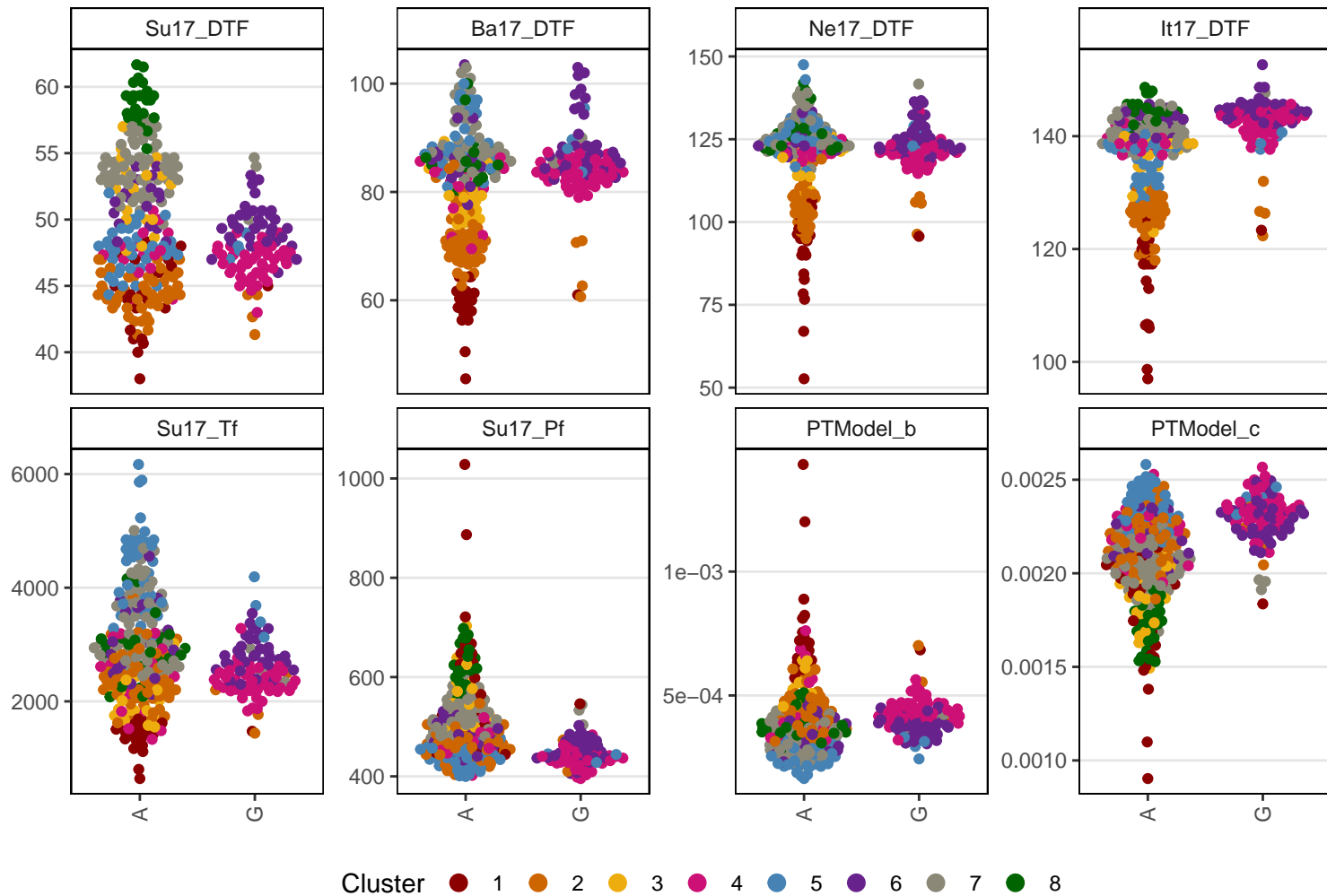

Cluster 1 2 3 4 5 6 7 8

Lcu.2RBY.Chr6p261054681

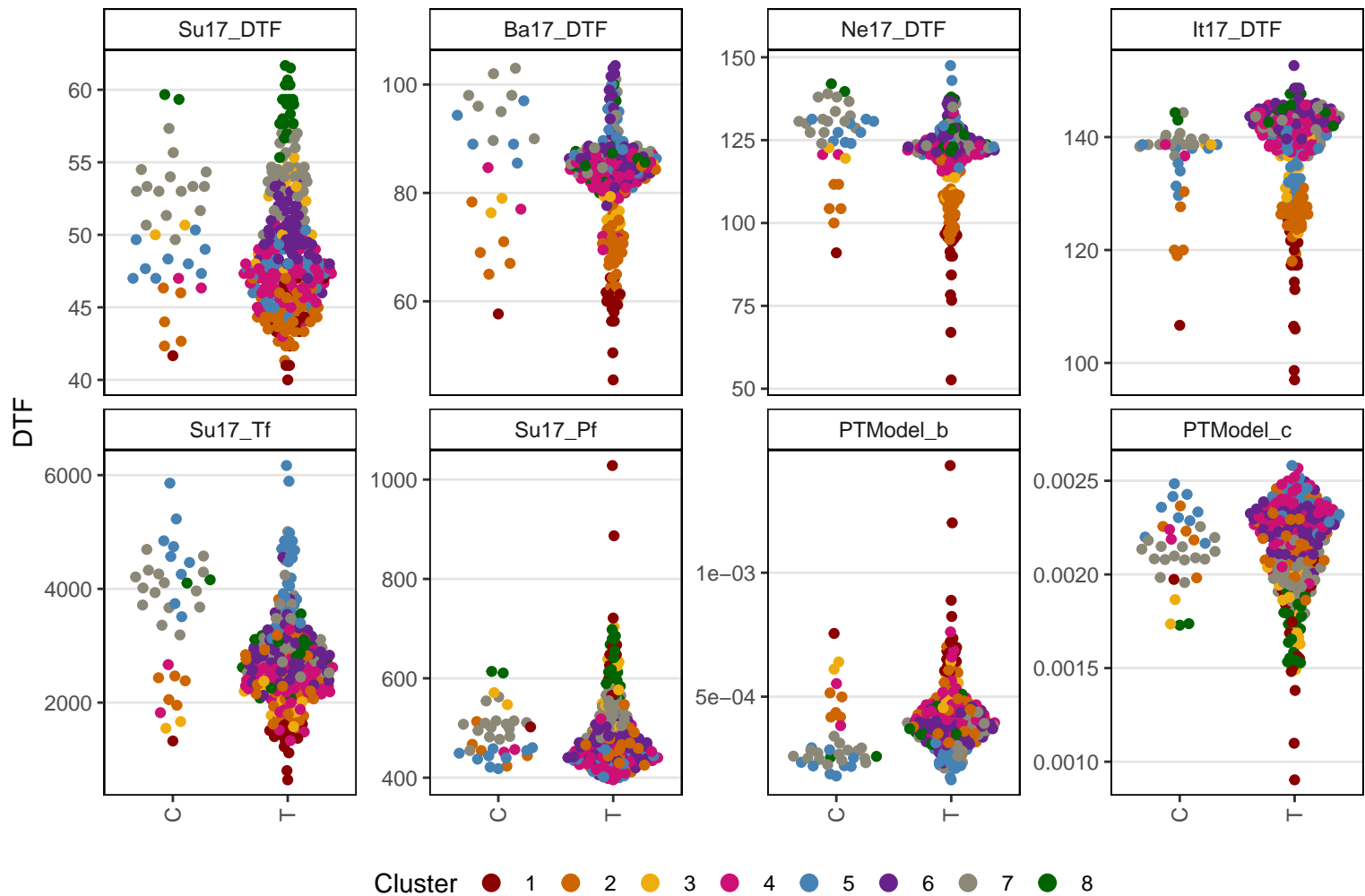

Lcu.2RBY.Chr6p268330519

DTF

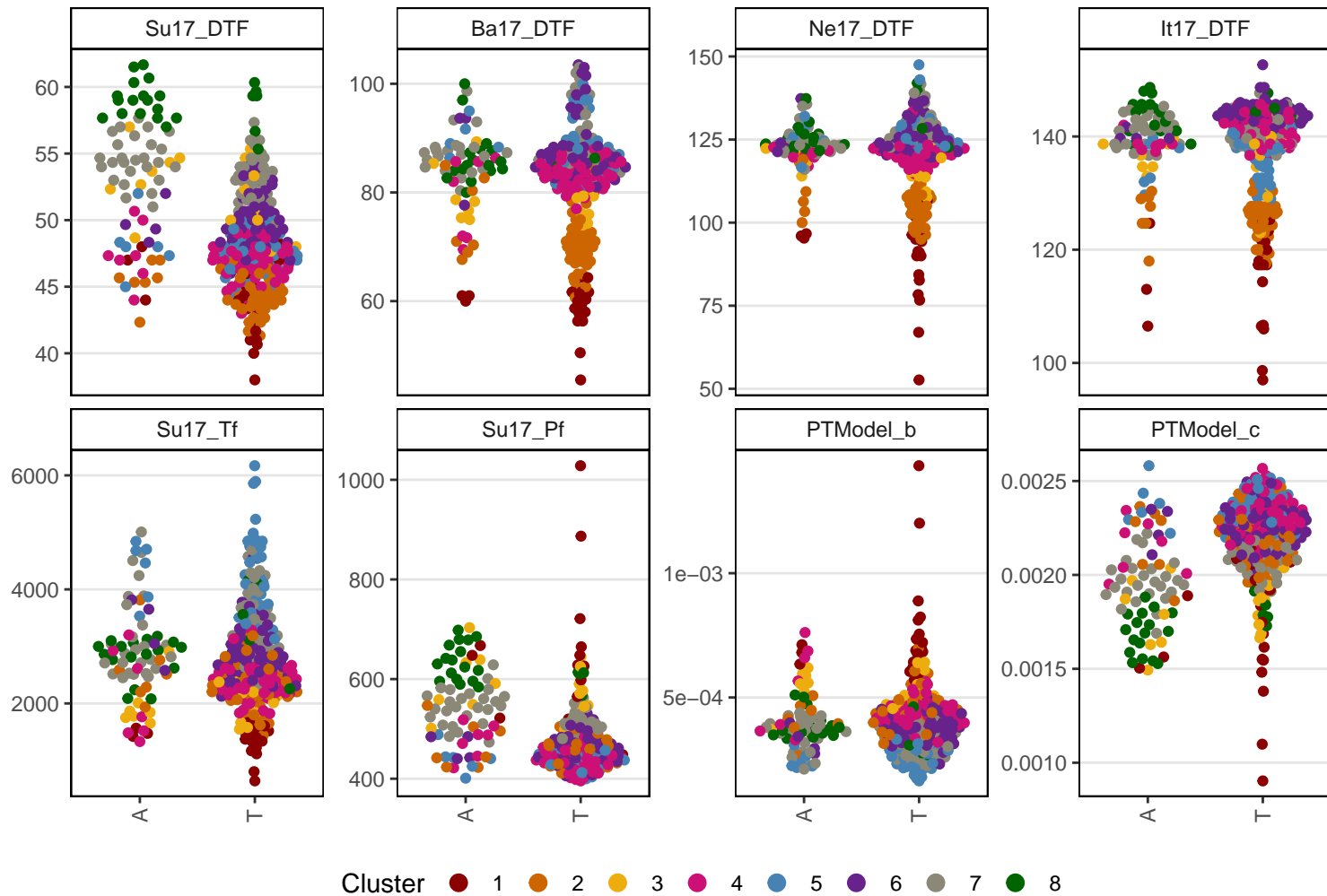

Lcu.2RBY.Chr6p272761979

DTF

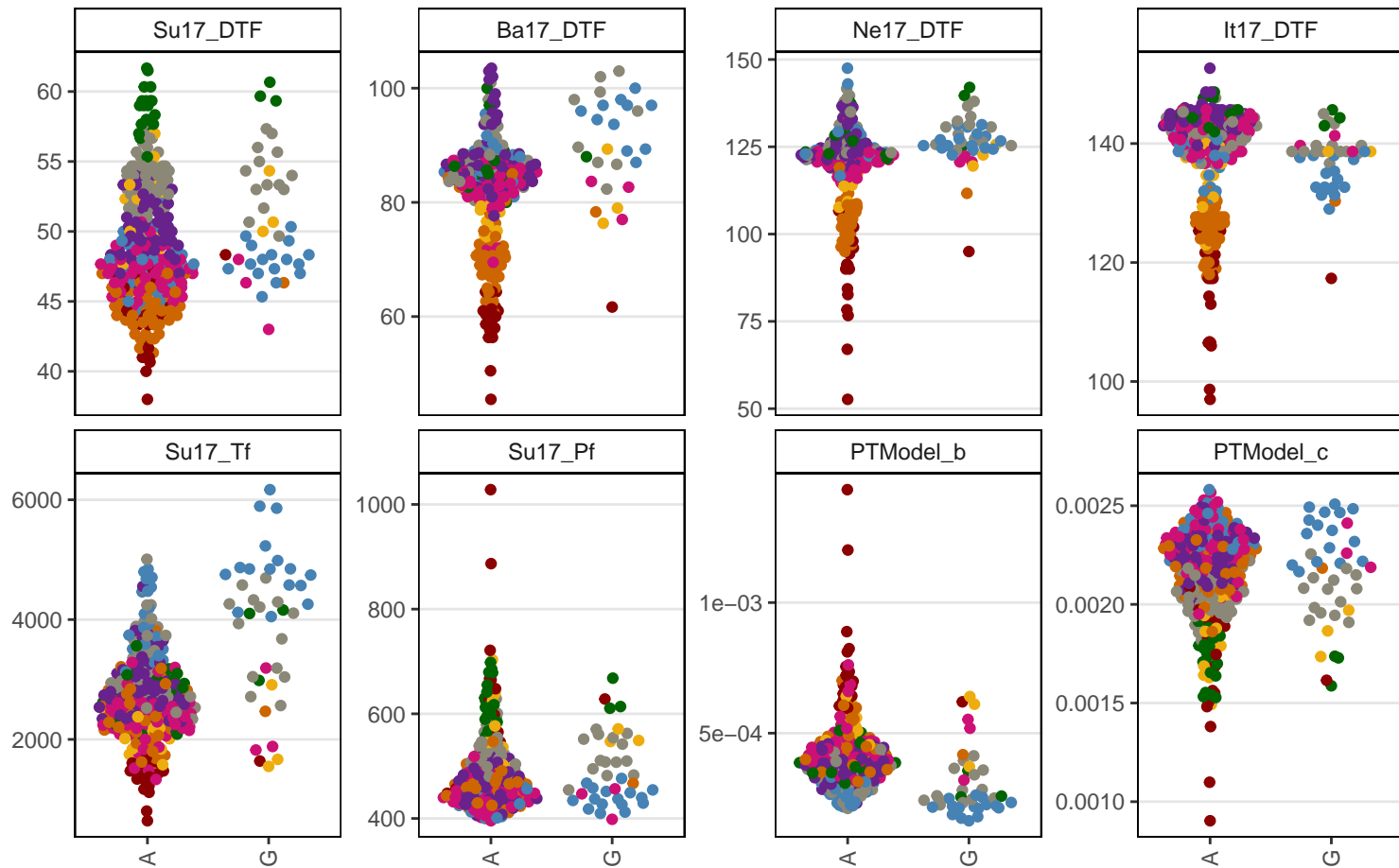

Cluster 1 2 3 4 5 6 7 8

Lcu.2RBY.Chr6p272770027

DTF

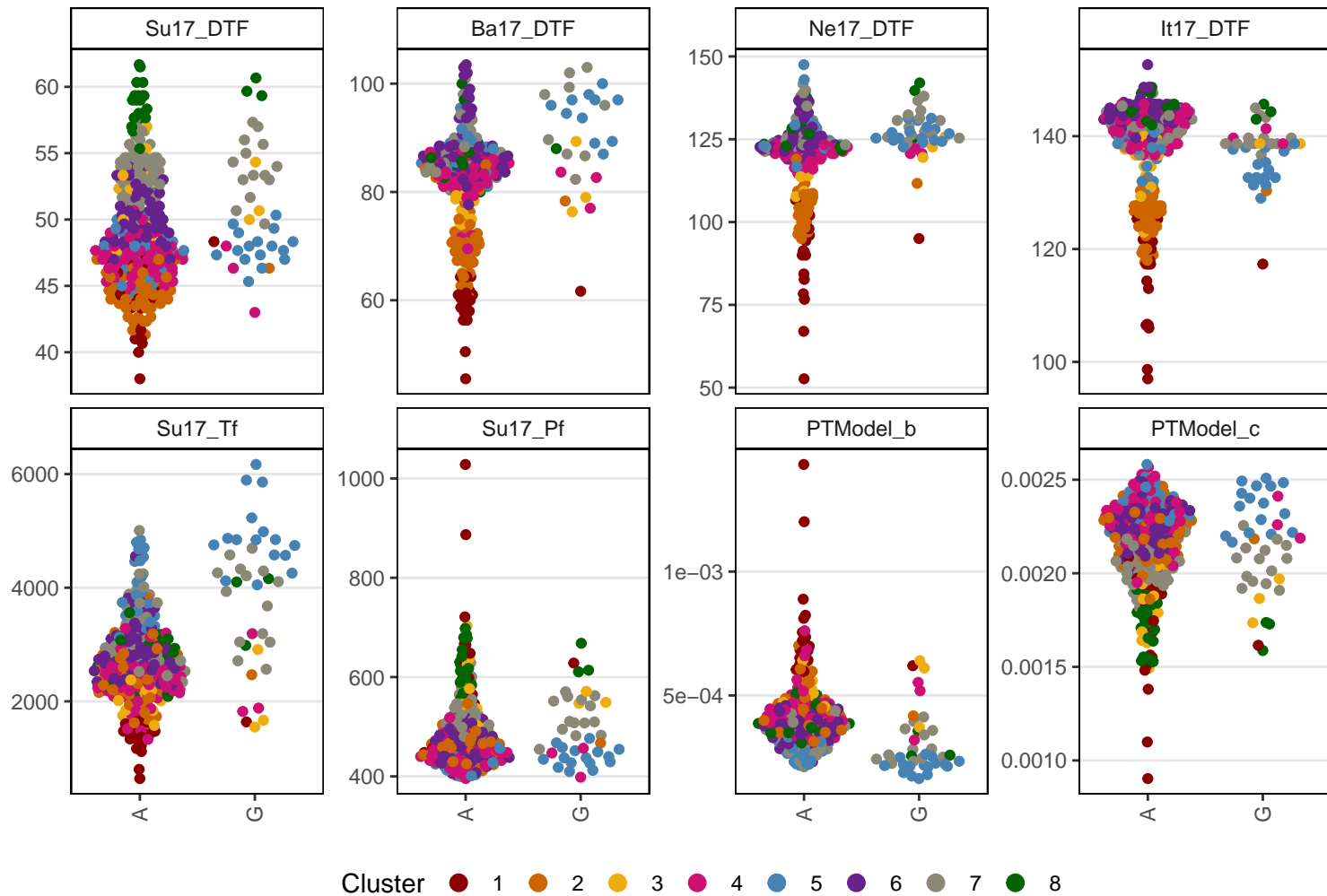

Cluster 1 2 3 4 5 6 7 8

Lcu.2RBY.Chr6p272770062

DTF

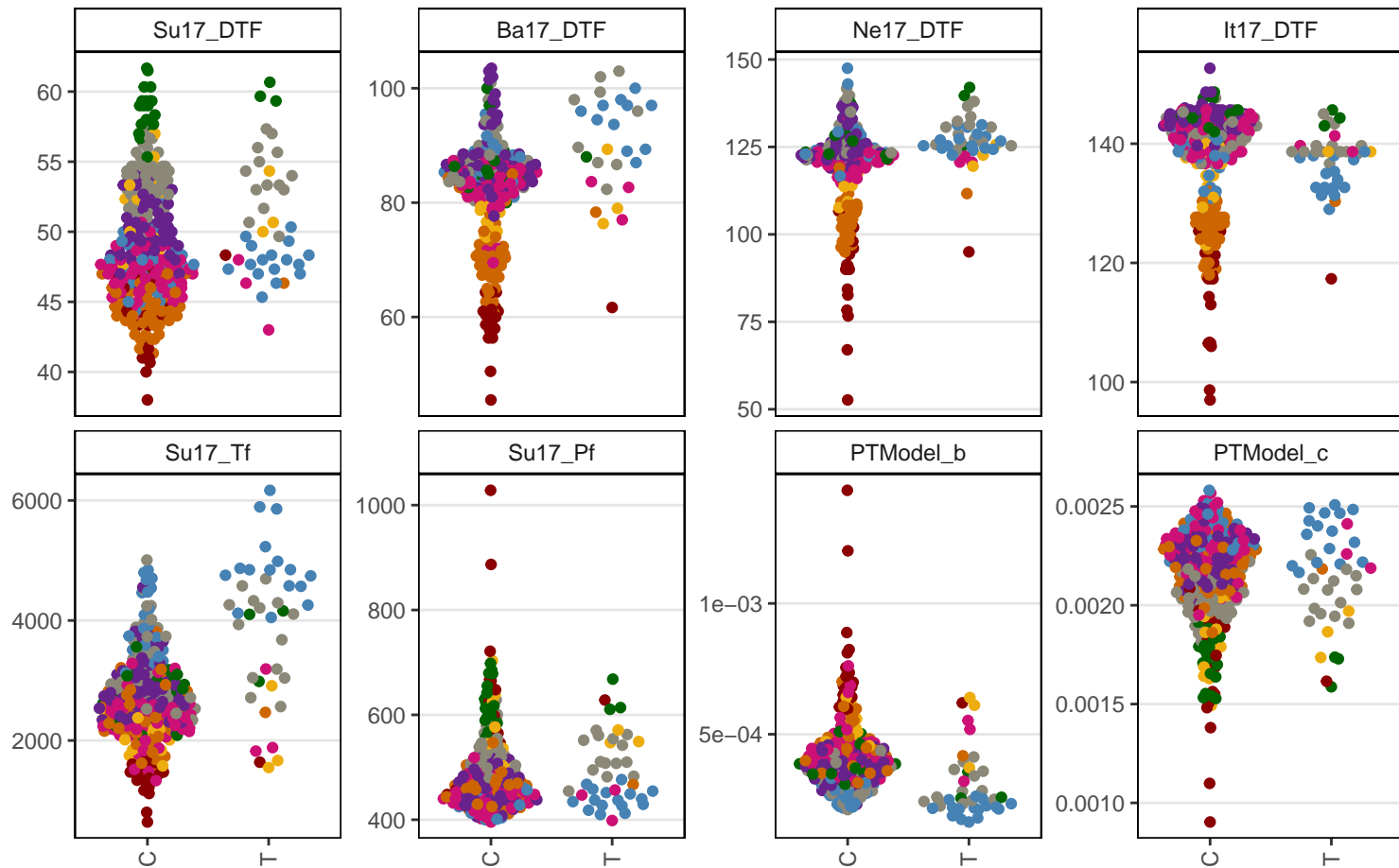

Cluster 1 2 3 4 5 6 7 8

Lcu.2RBY.Chr6p272771822

DTF

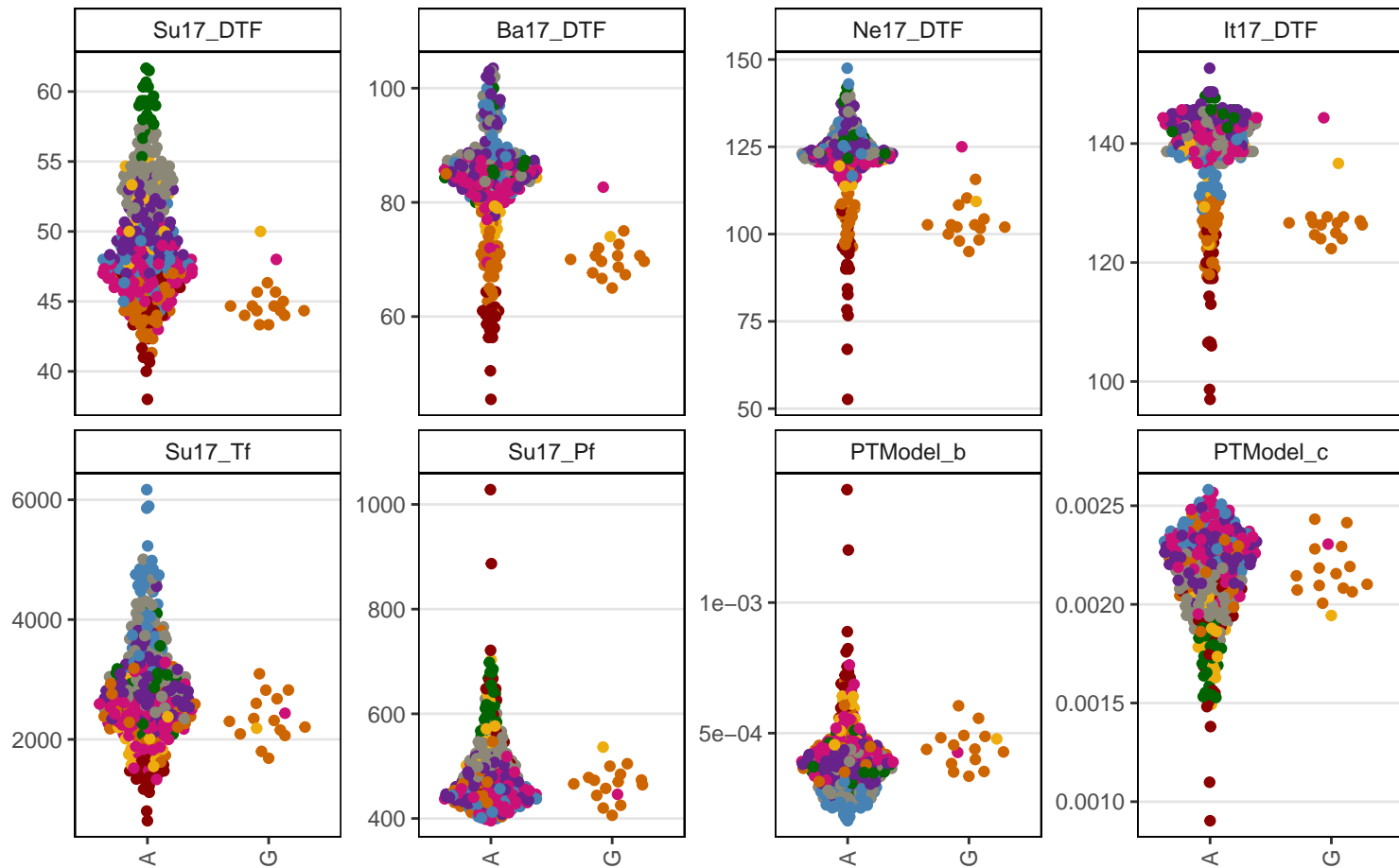

Cluster ● 1 ● 2 ● 3 ● 4 ● 5 ● 6 ● 7 ● 8

Lcu.2RBY.Chr6p272772485

DTF

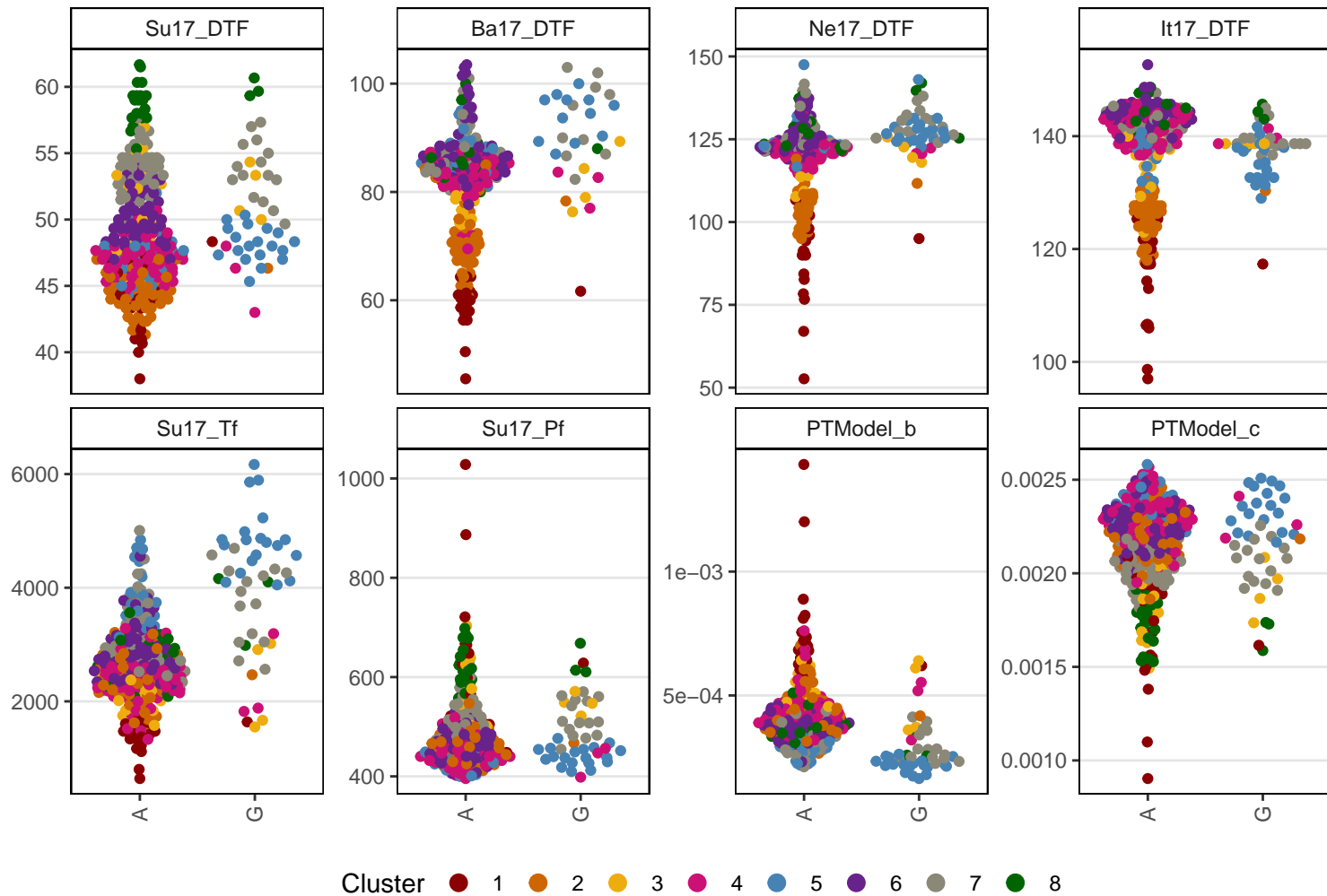

Cluster 1 2 3 4 5 6 7 8

Lcu.2RBY.Chr6p285632268

DTF

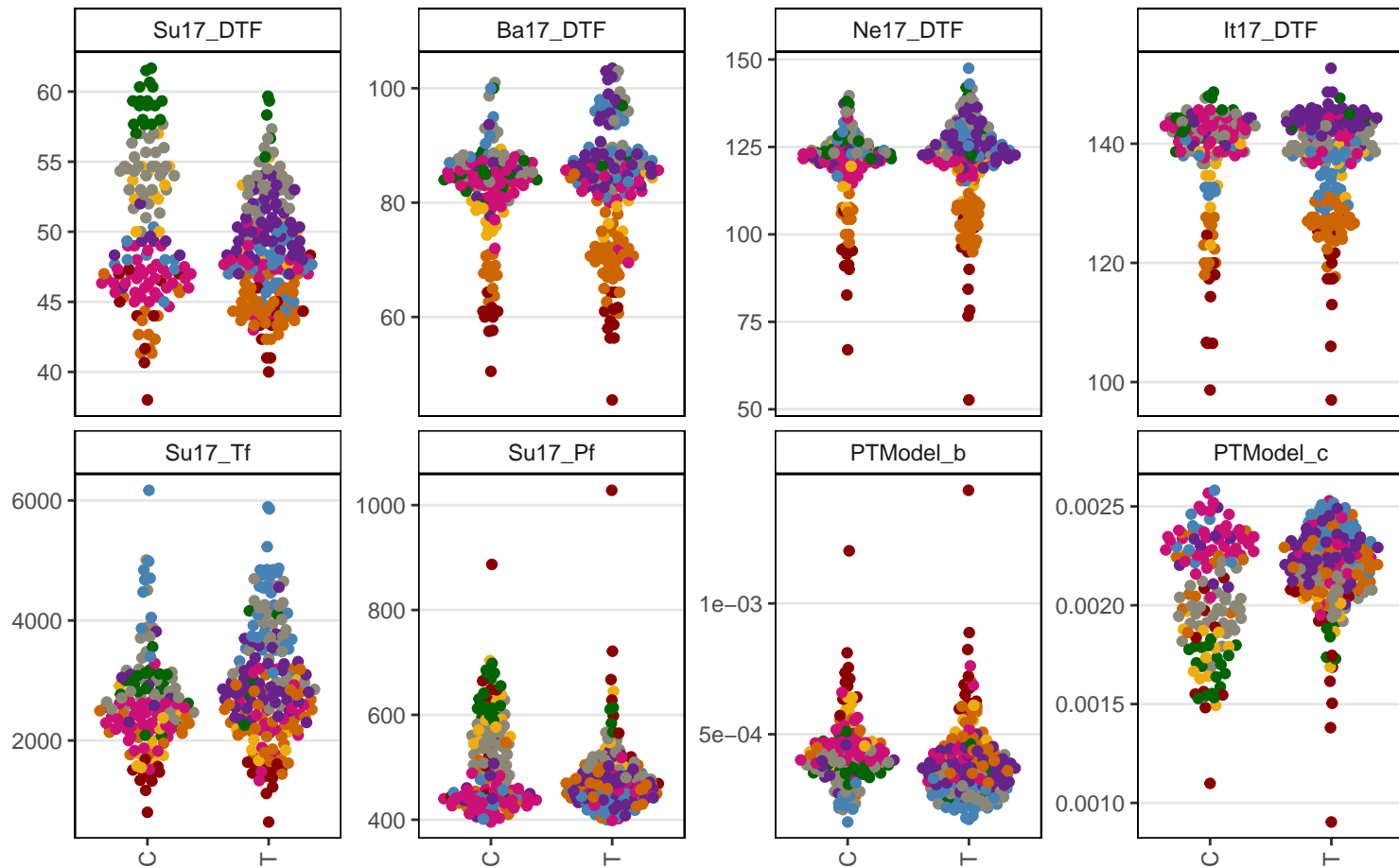

Cluster 1 2 3 4 5 6 7 8

Lcu.2RBY.Chr6p285914343

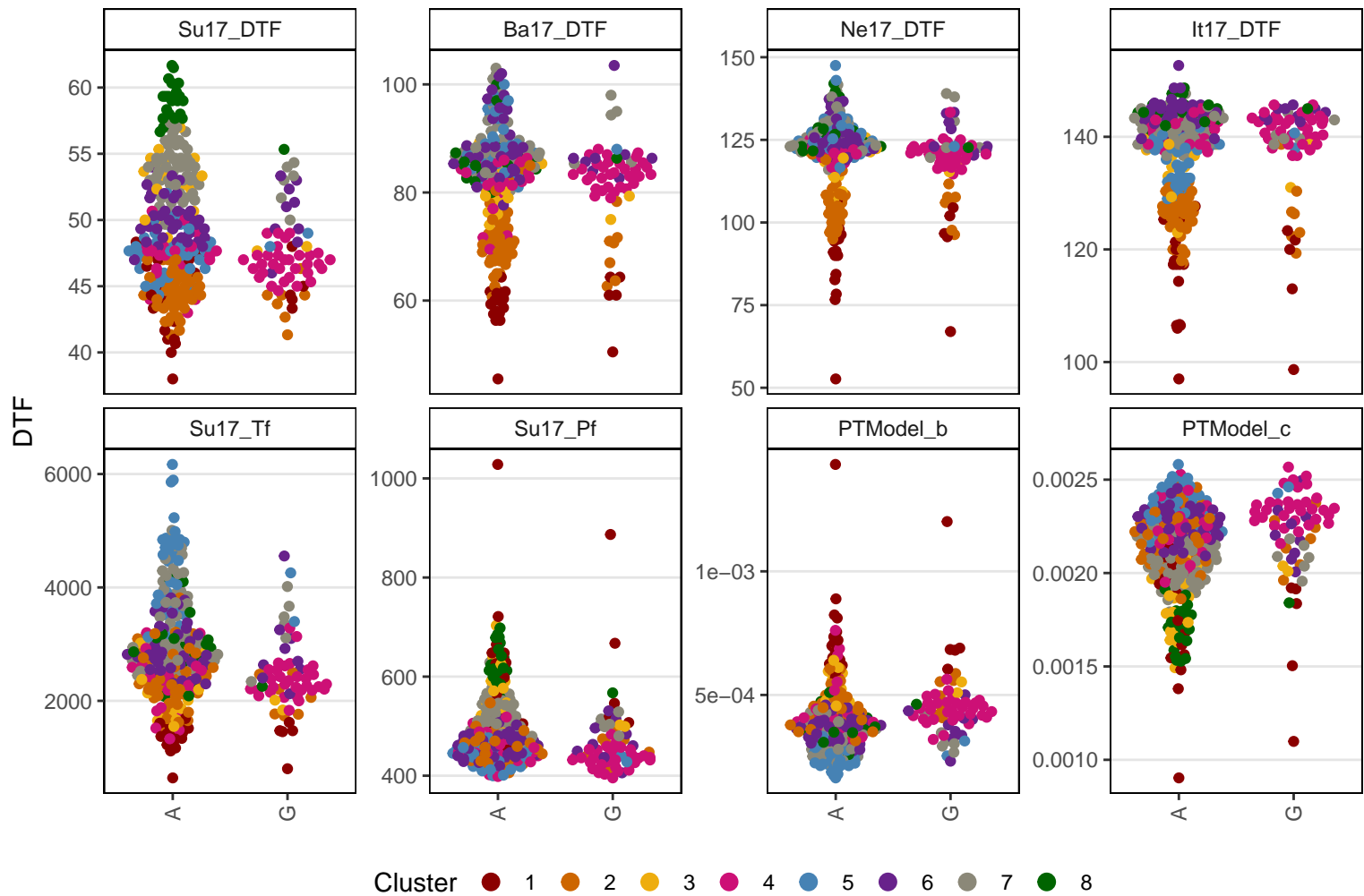

Lcu.2RBY.Chr6p285915271

DTF

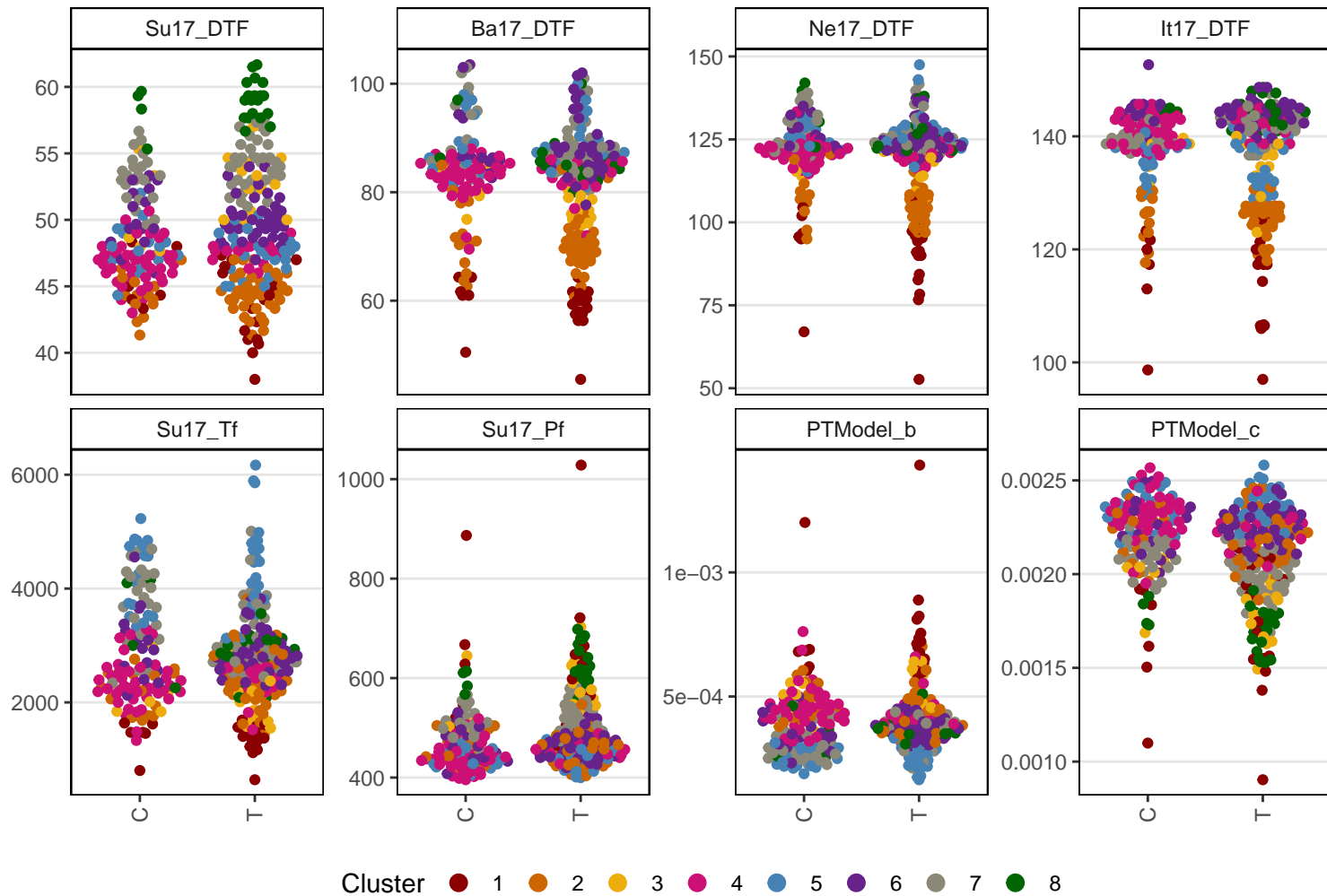

Cluster 1 2 3 4 5 6 7 8

Lcu.2RBY.Chr6p289883622

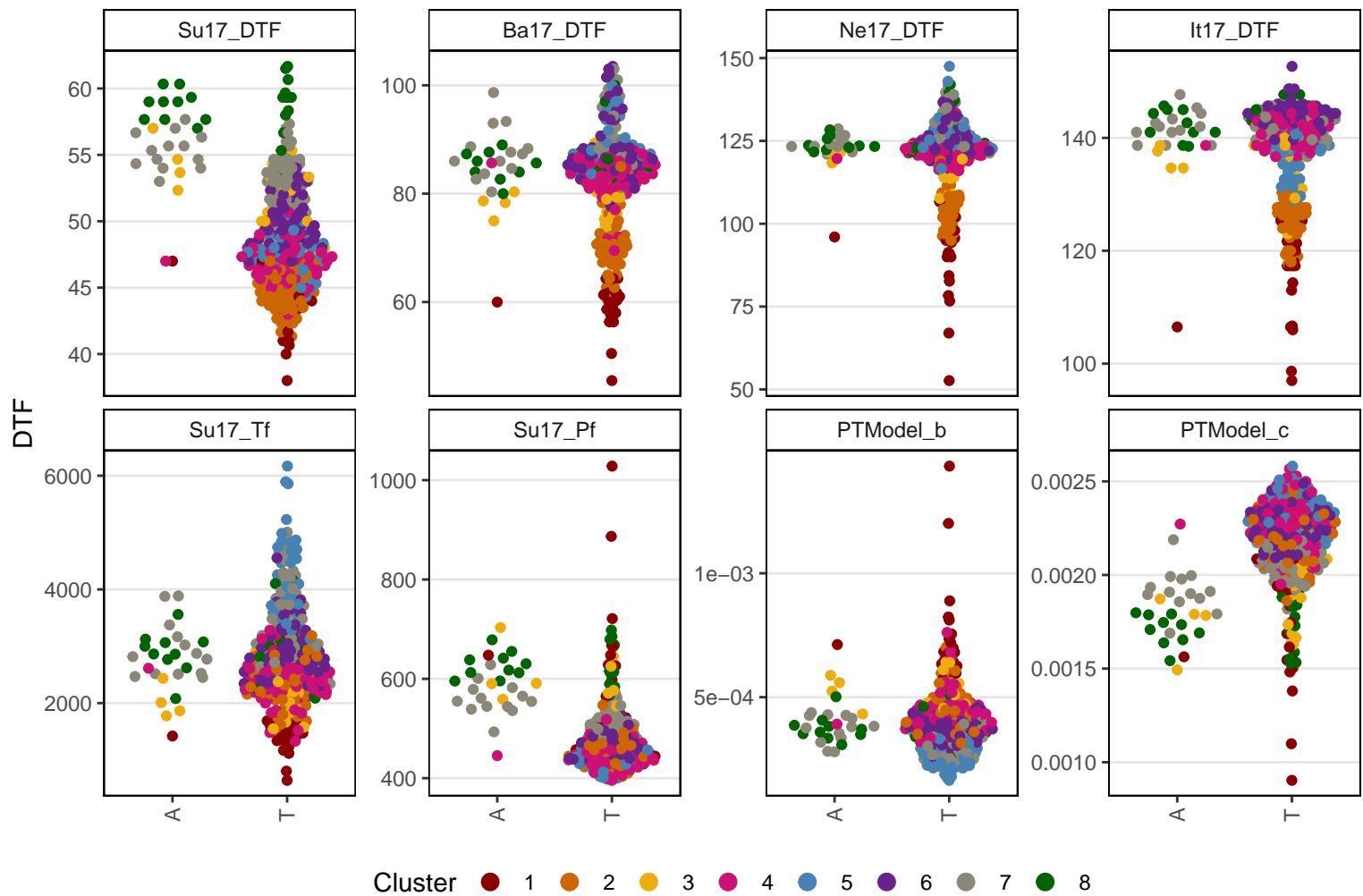

Lcu.2RBY.Chr6p291870125

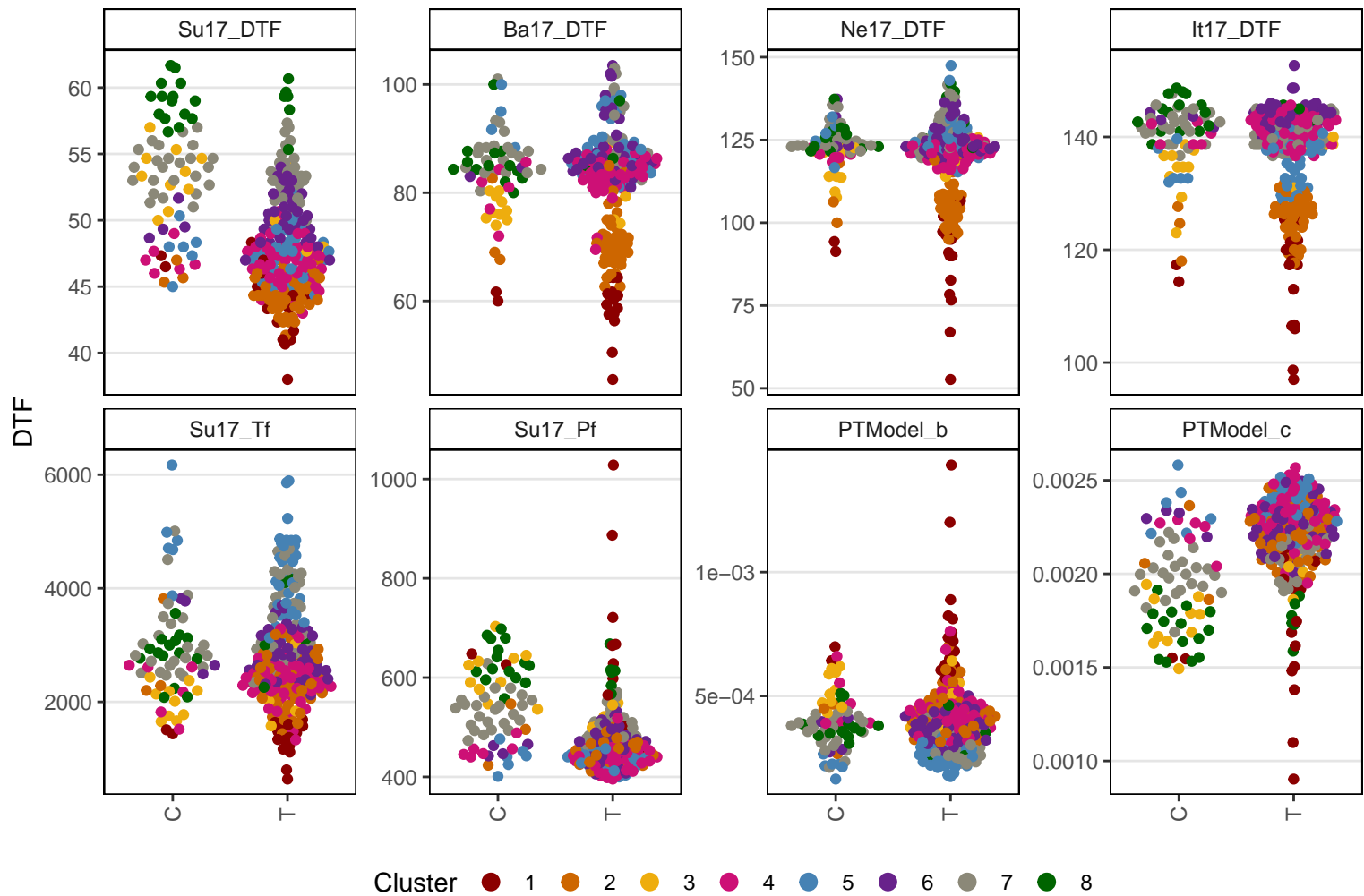

Lcu.2RBY.Chr6p292134106

DTF

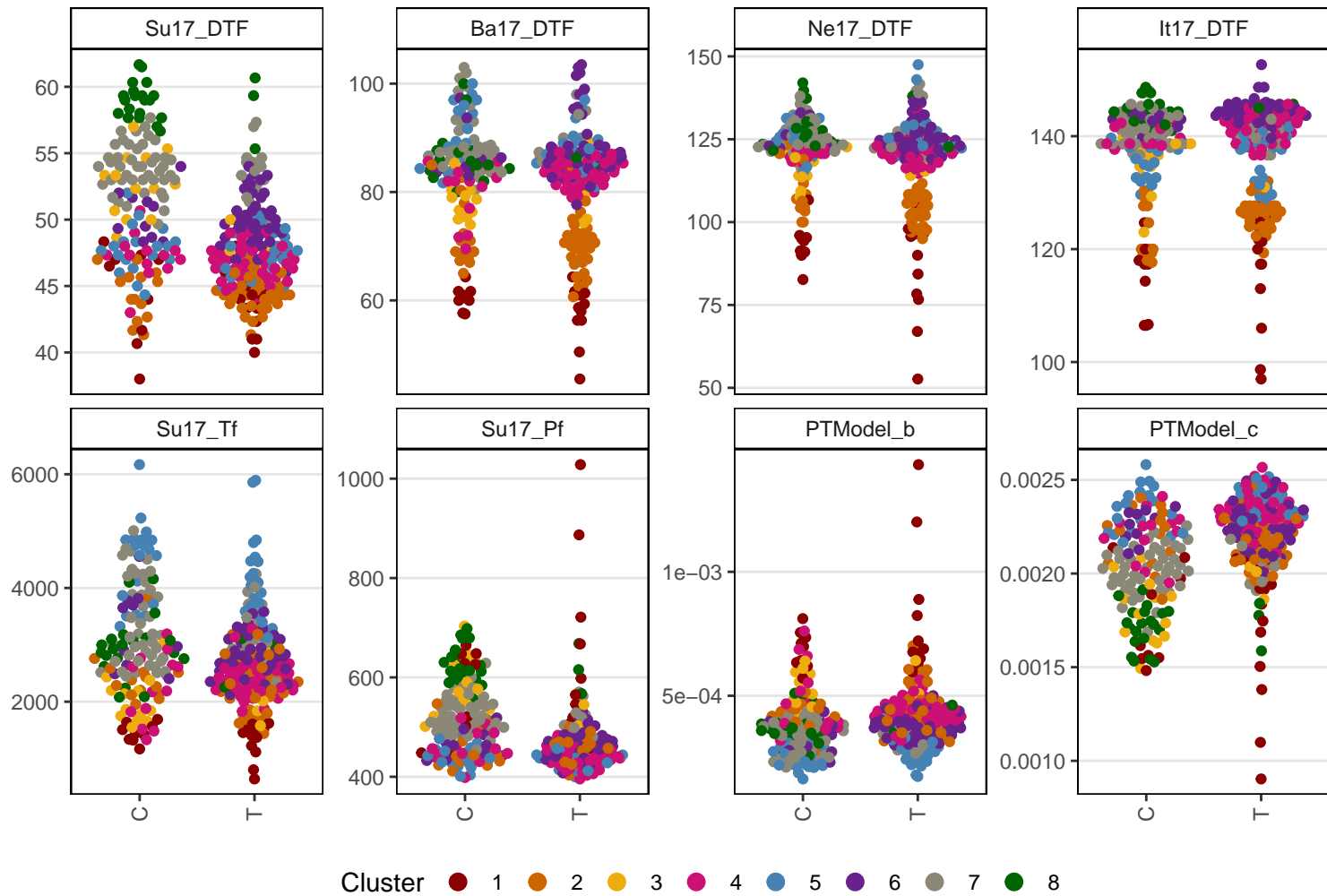

Lcu.2RBY.Chr6p292752303

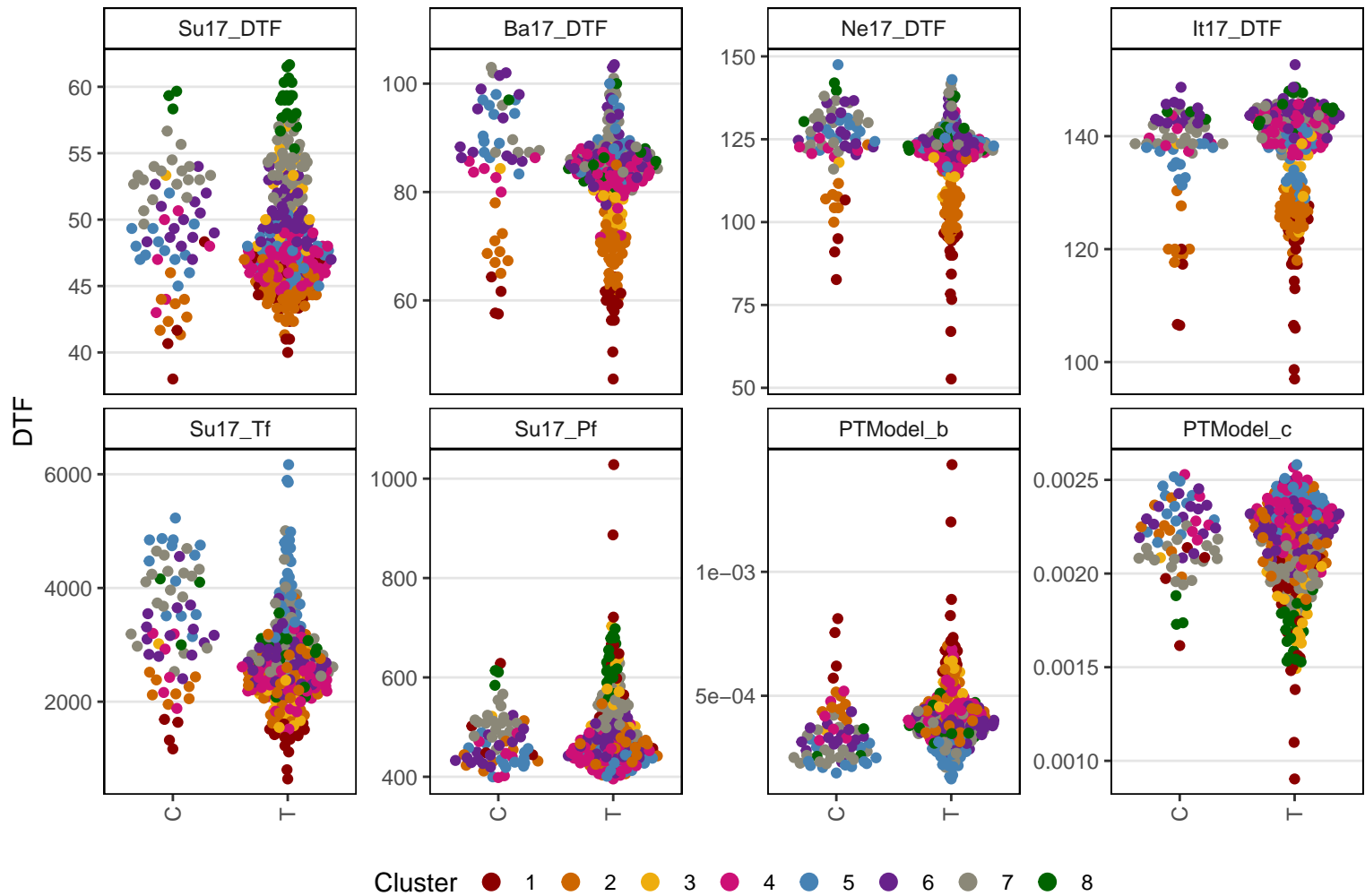

Lcu.2RBY.Chr6p292754718

DTF

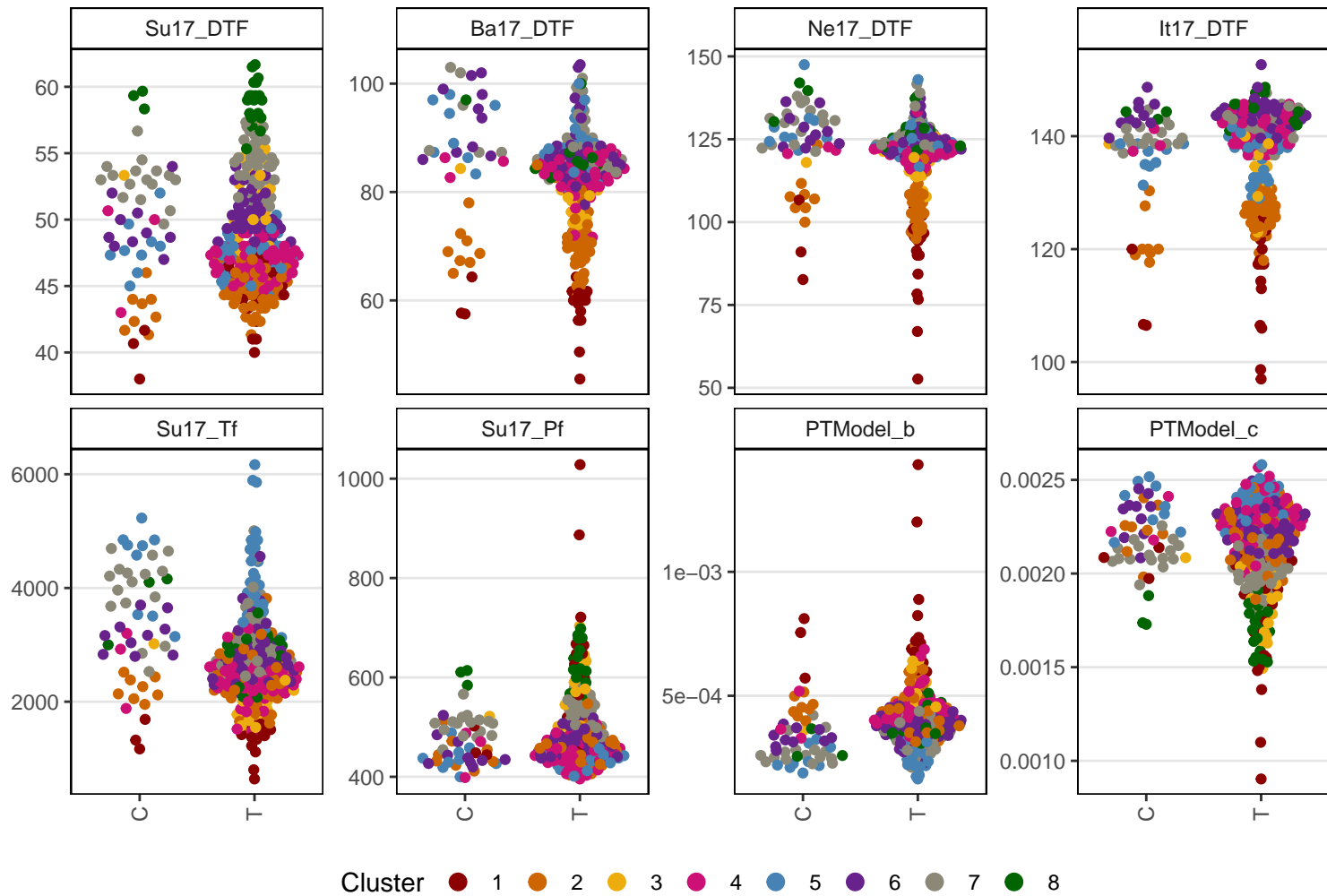

Lcu.2RBY.Chr6p292979255

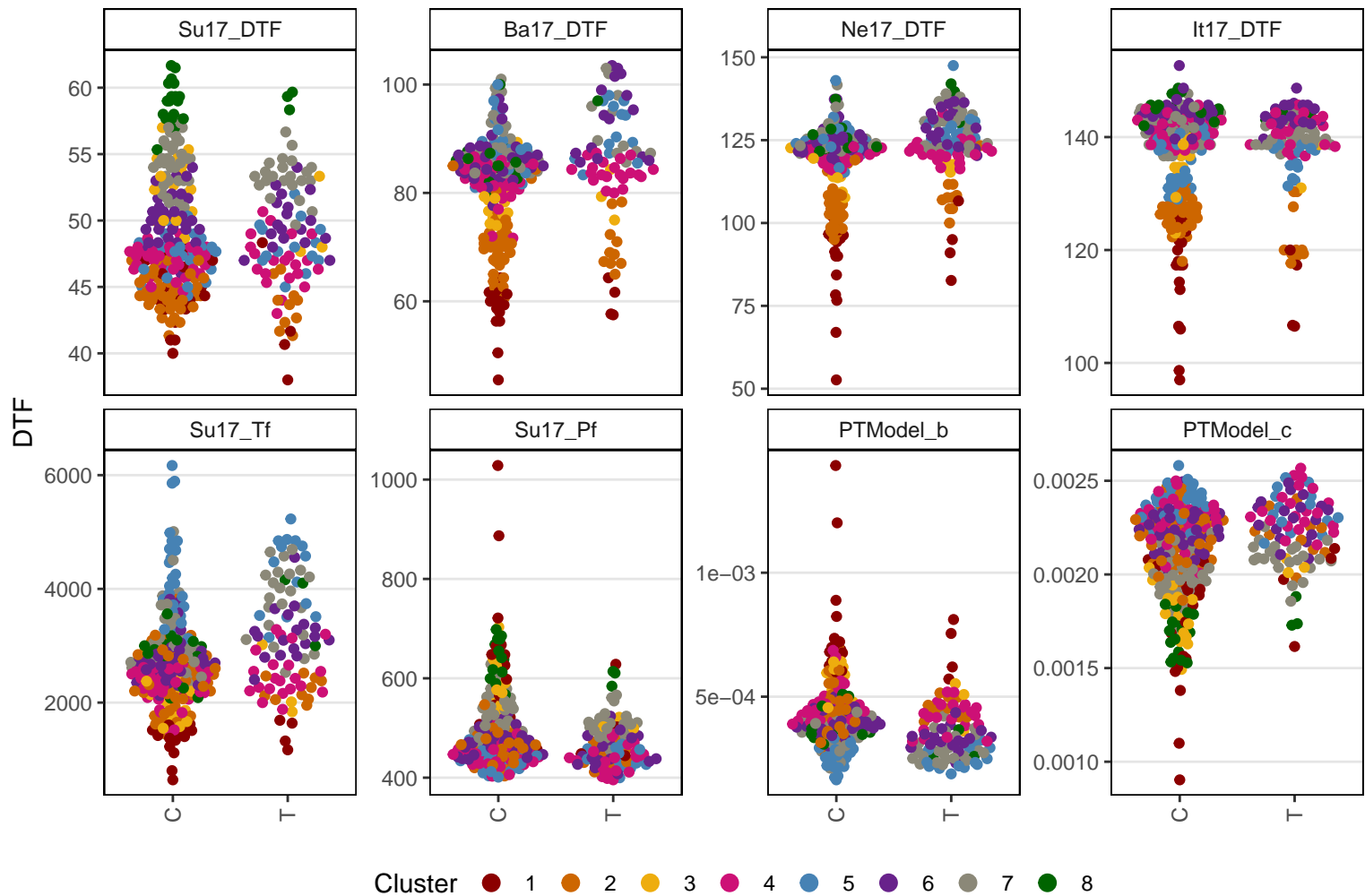

Lcu.2RBY.Chr6p299563861

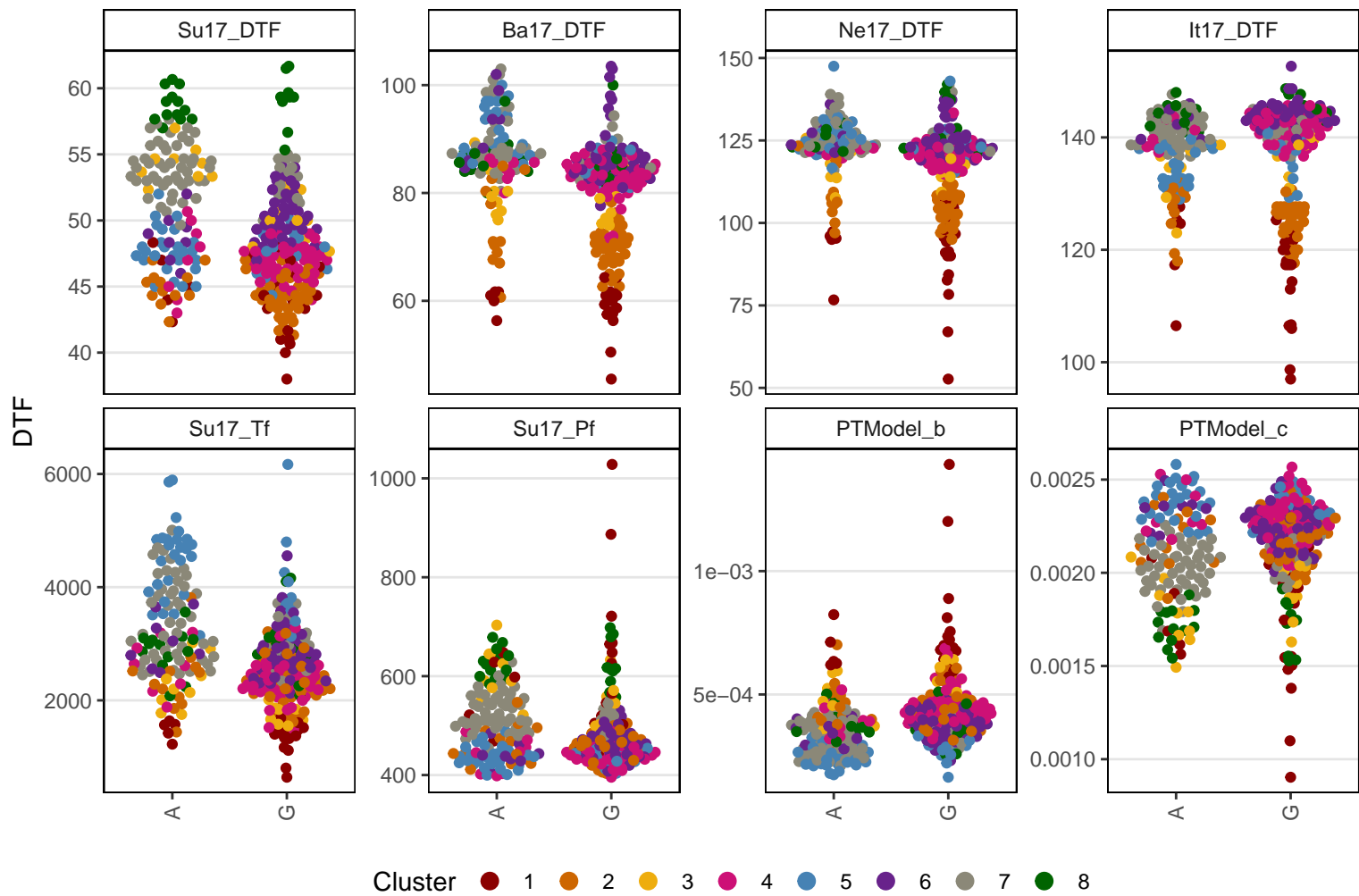

Lcu.2RBY.Chr6p299641261

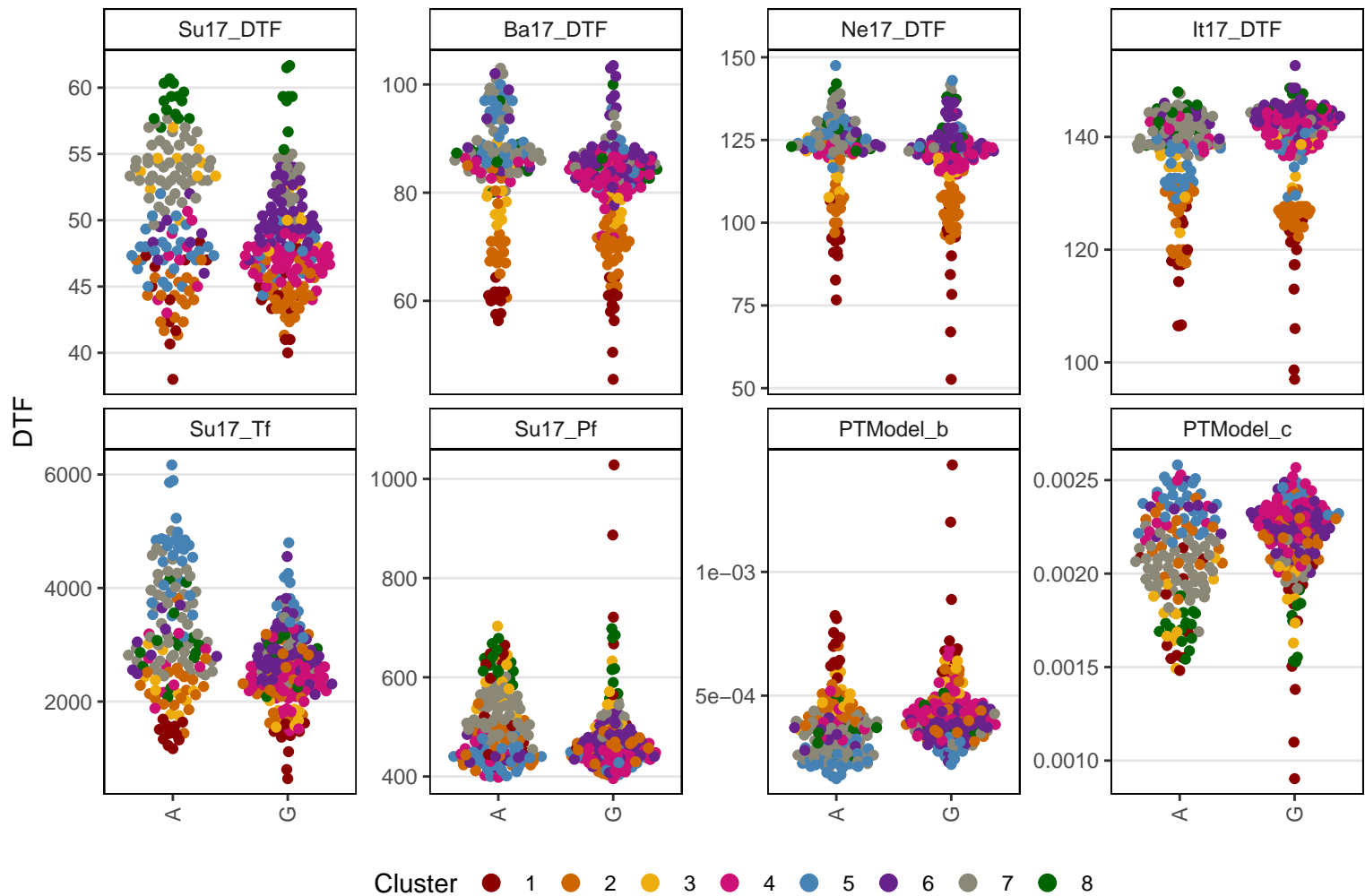

Lcu.2RBY.Chr6p301360235

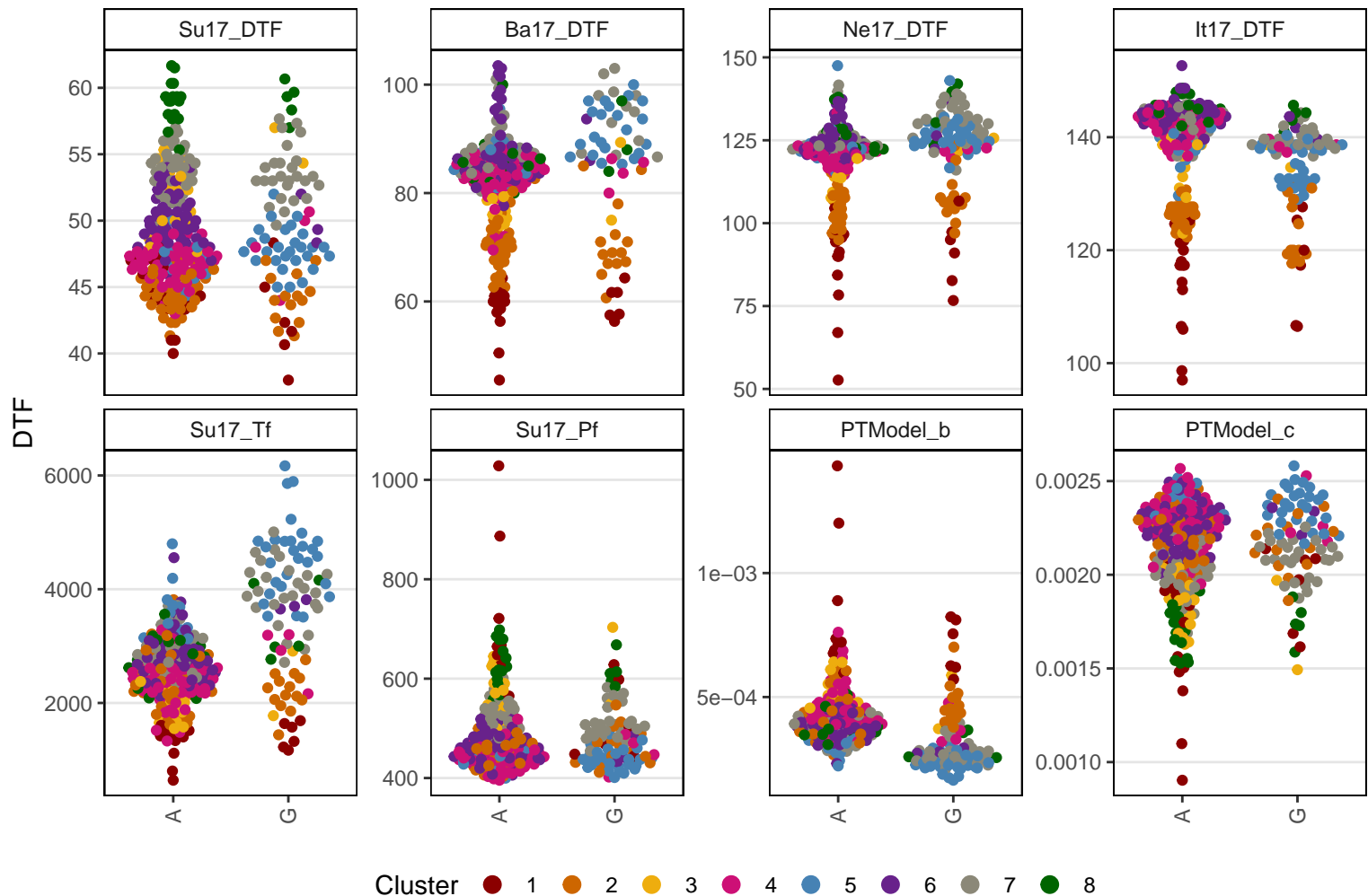

Lcu.2RBY.Chr6p306466182

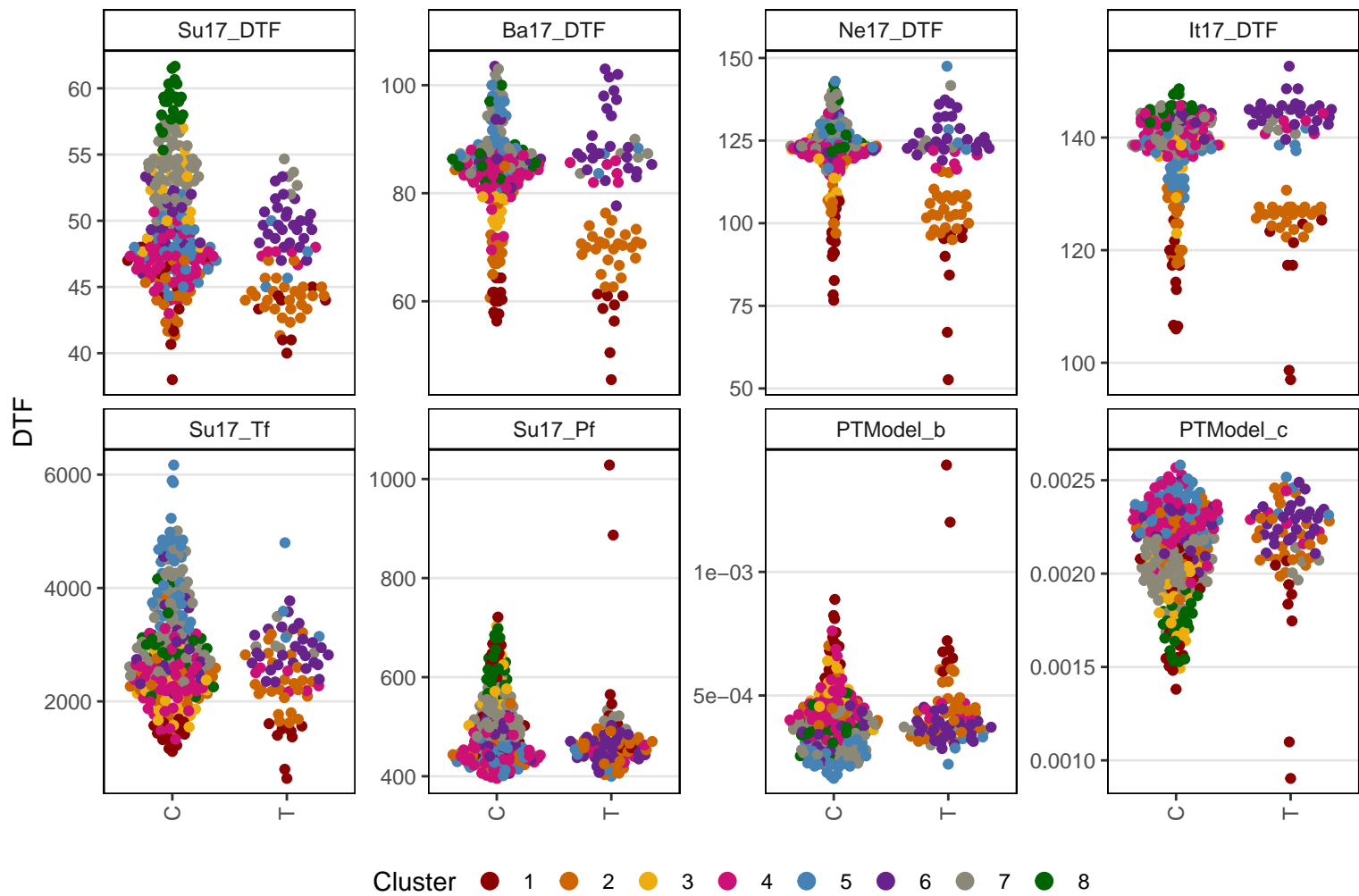

Lcu.2RBY.Chr6p306640924

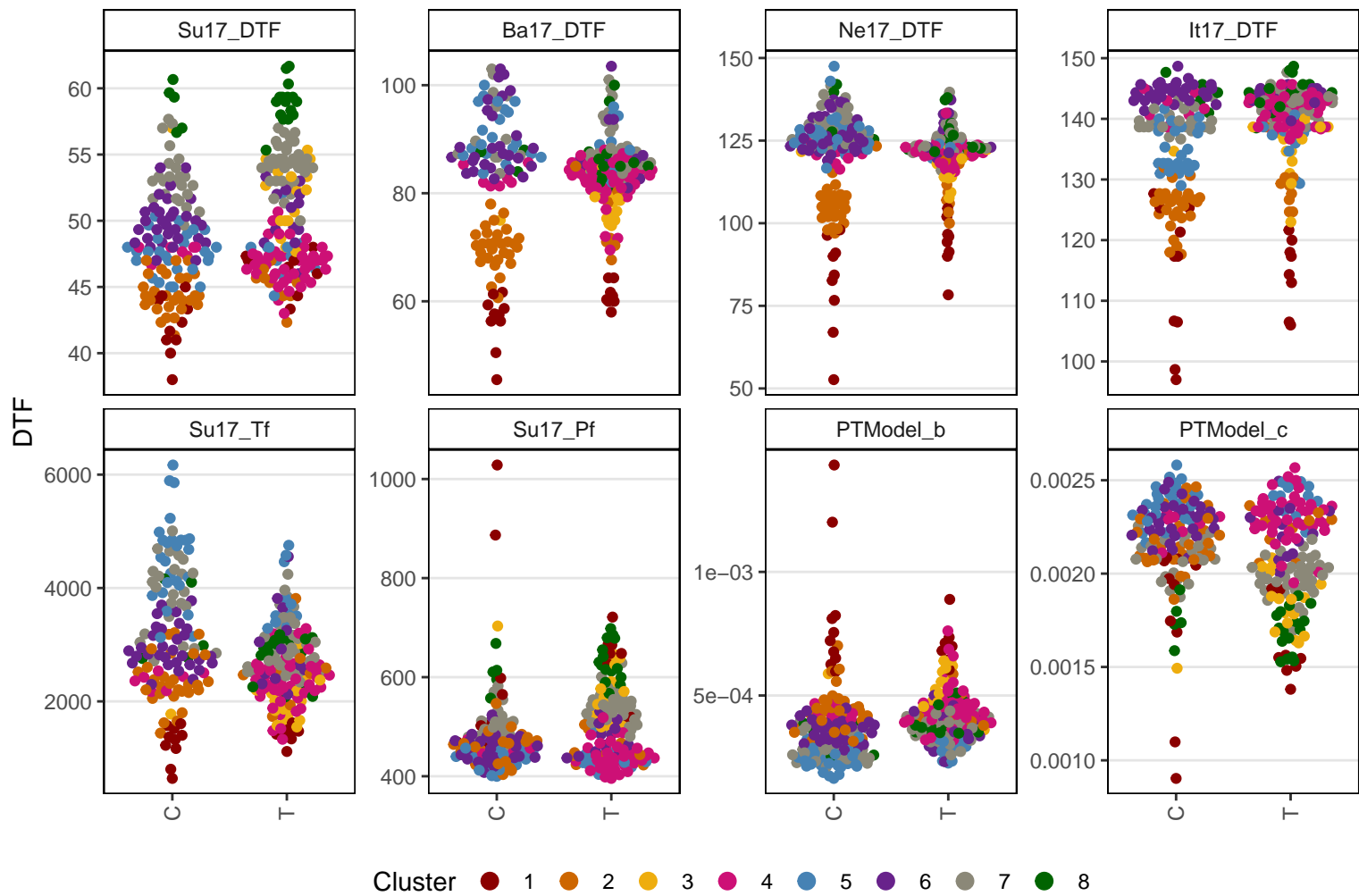

Lcu.2RBY.Chr6p306916618

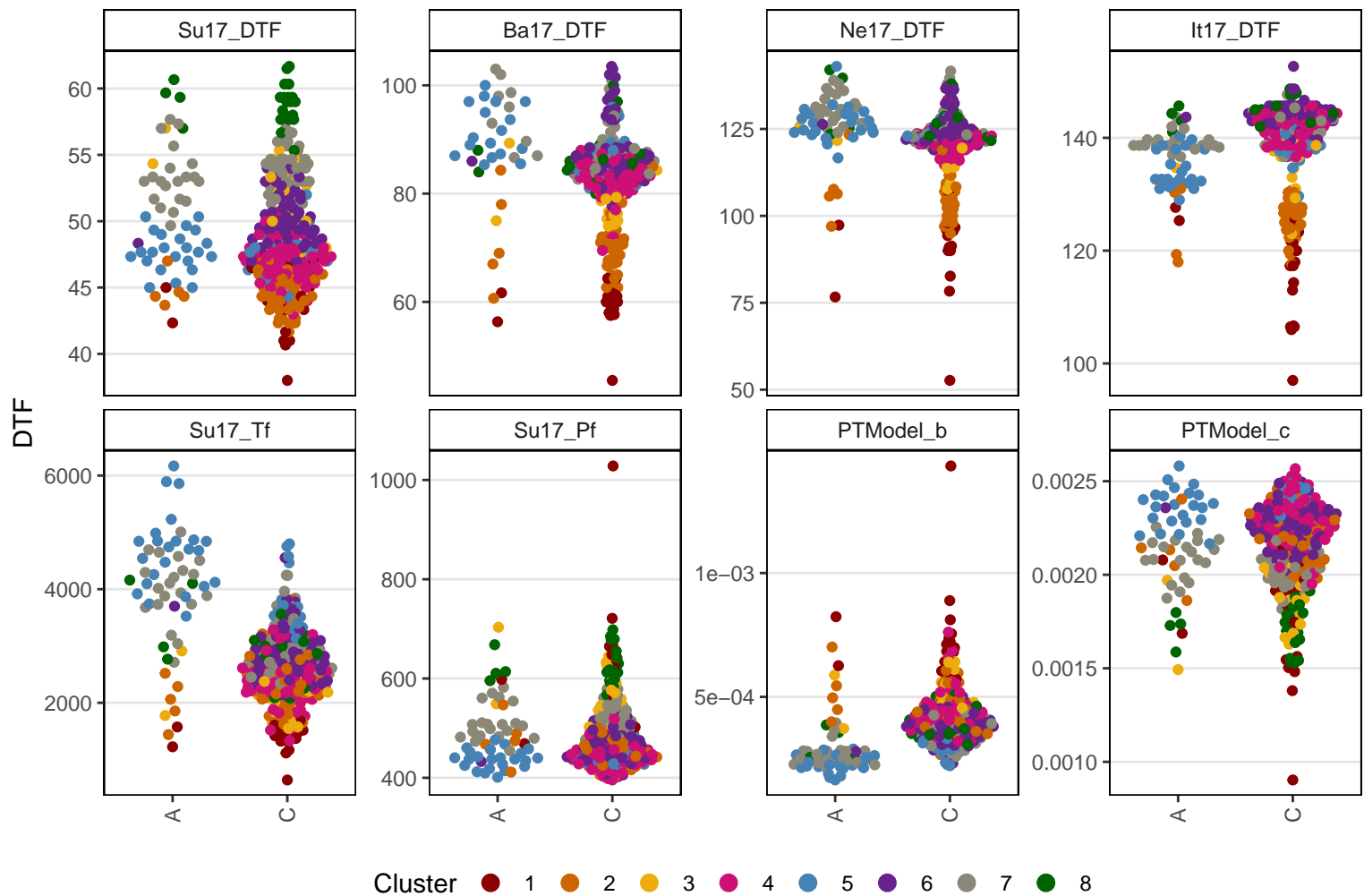

Lcu.2RBY.Chr6p307256192

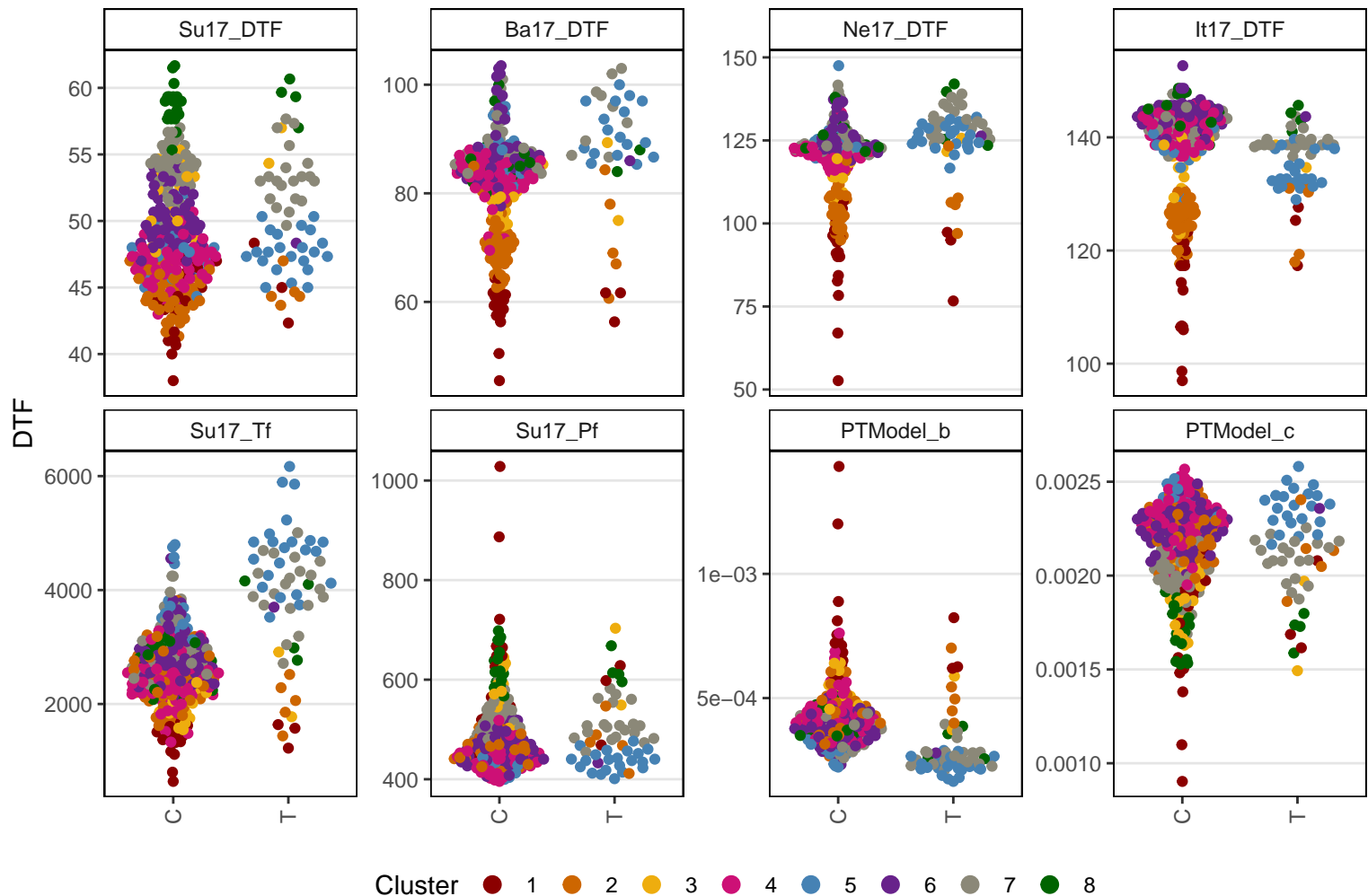

Lcu.2RBY.Chr6p307256203

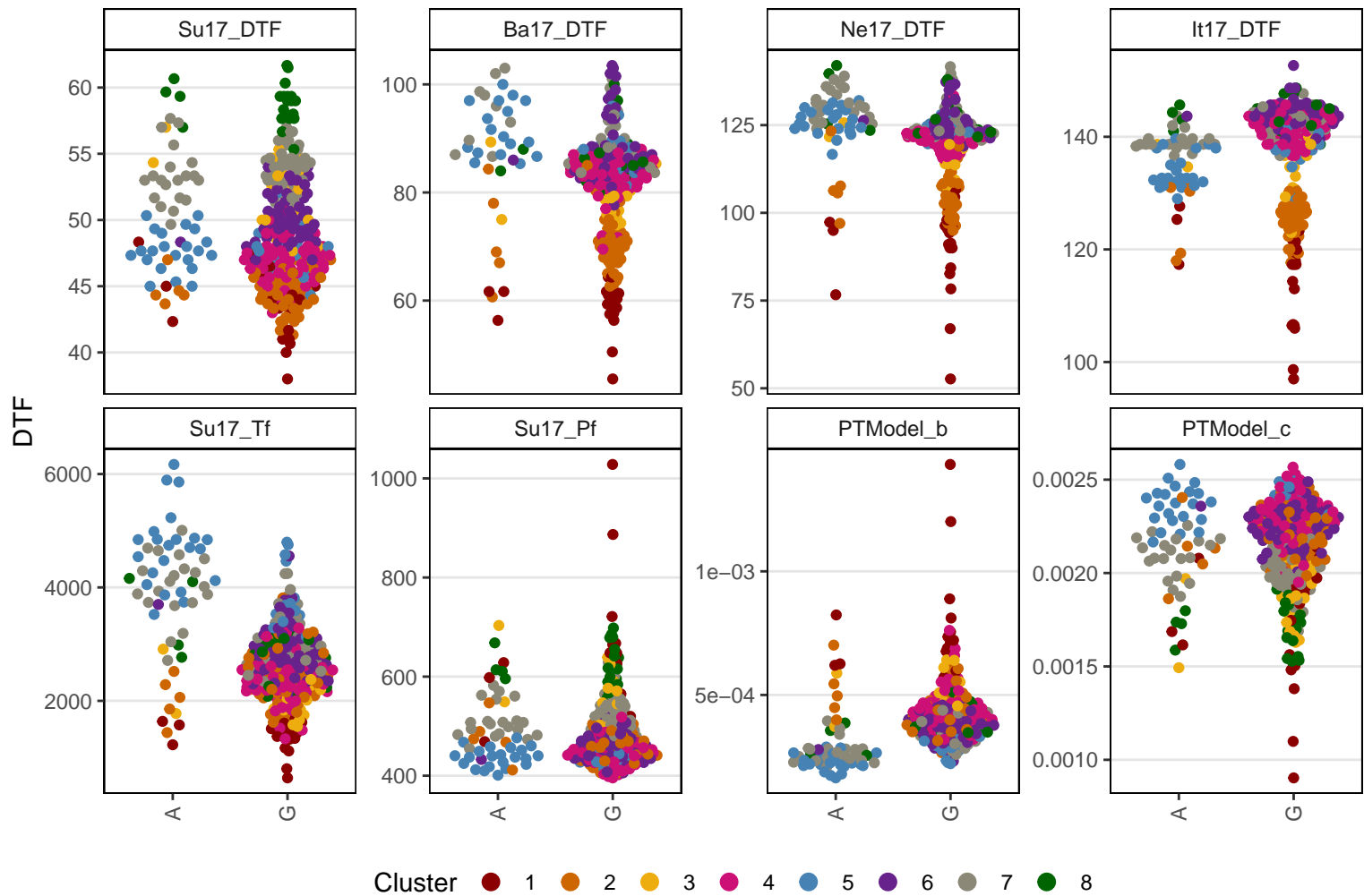

Lcu.2RBY.Chr6p308448663

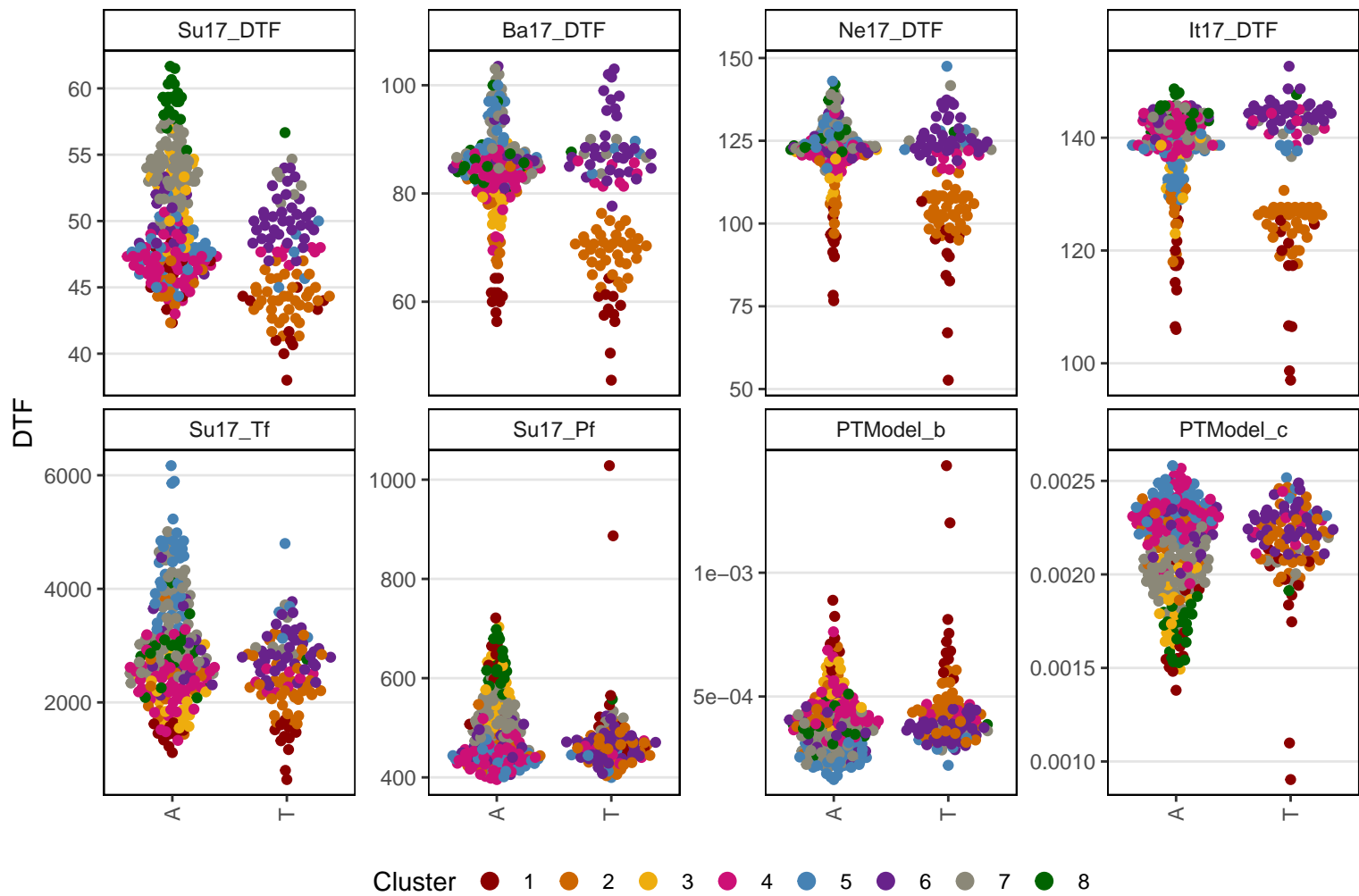

Cluster 1 2 3 4 5 6 7 8

Lcu.2RBY.Chr6p308639921

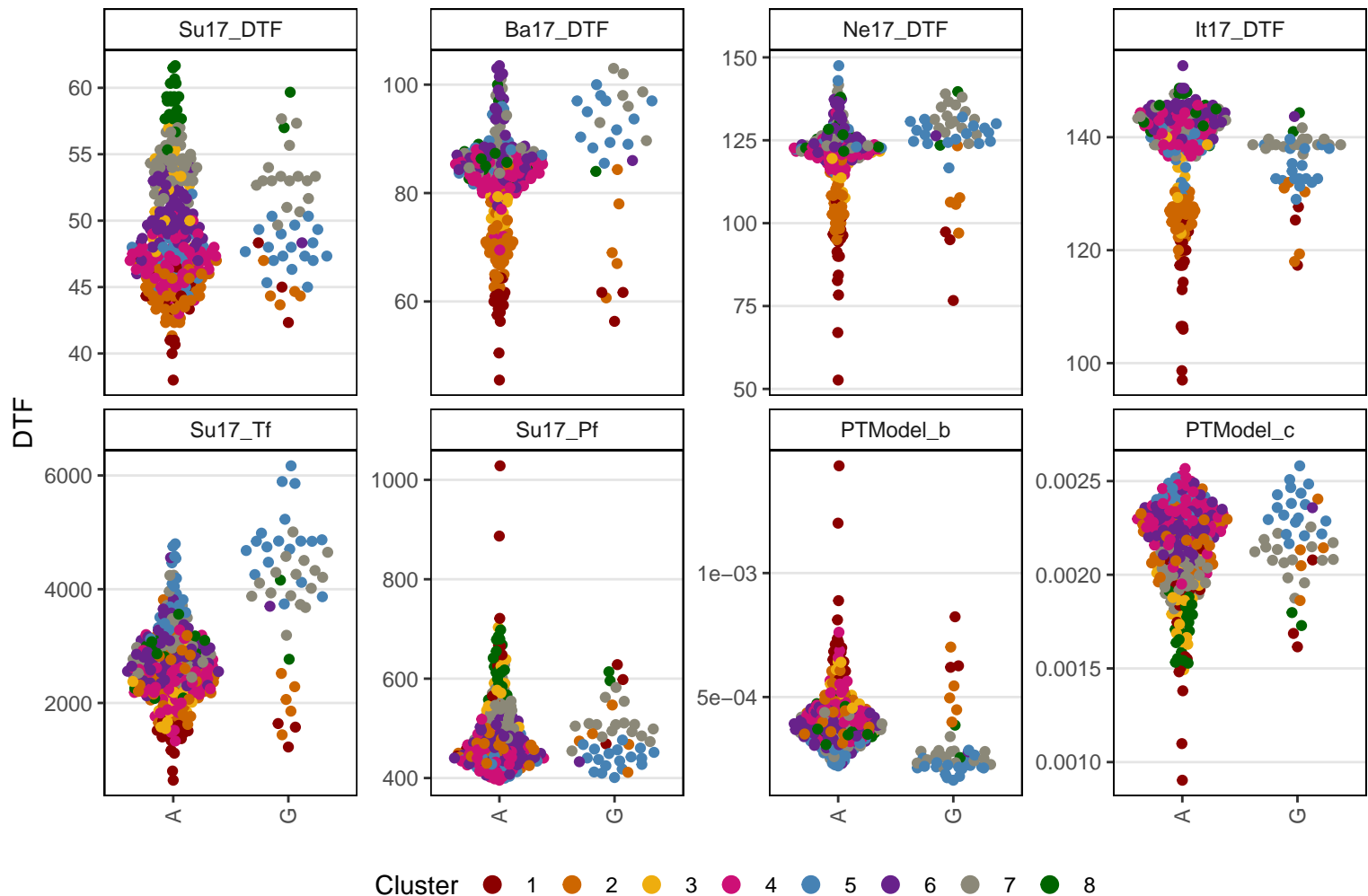

Lcu.2RBY.Chr6p309008223

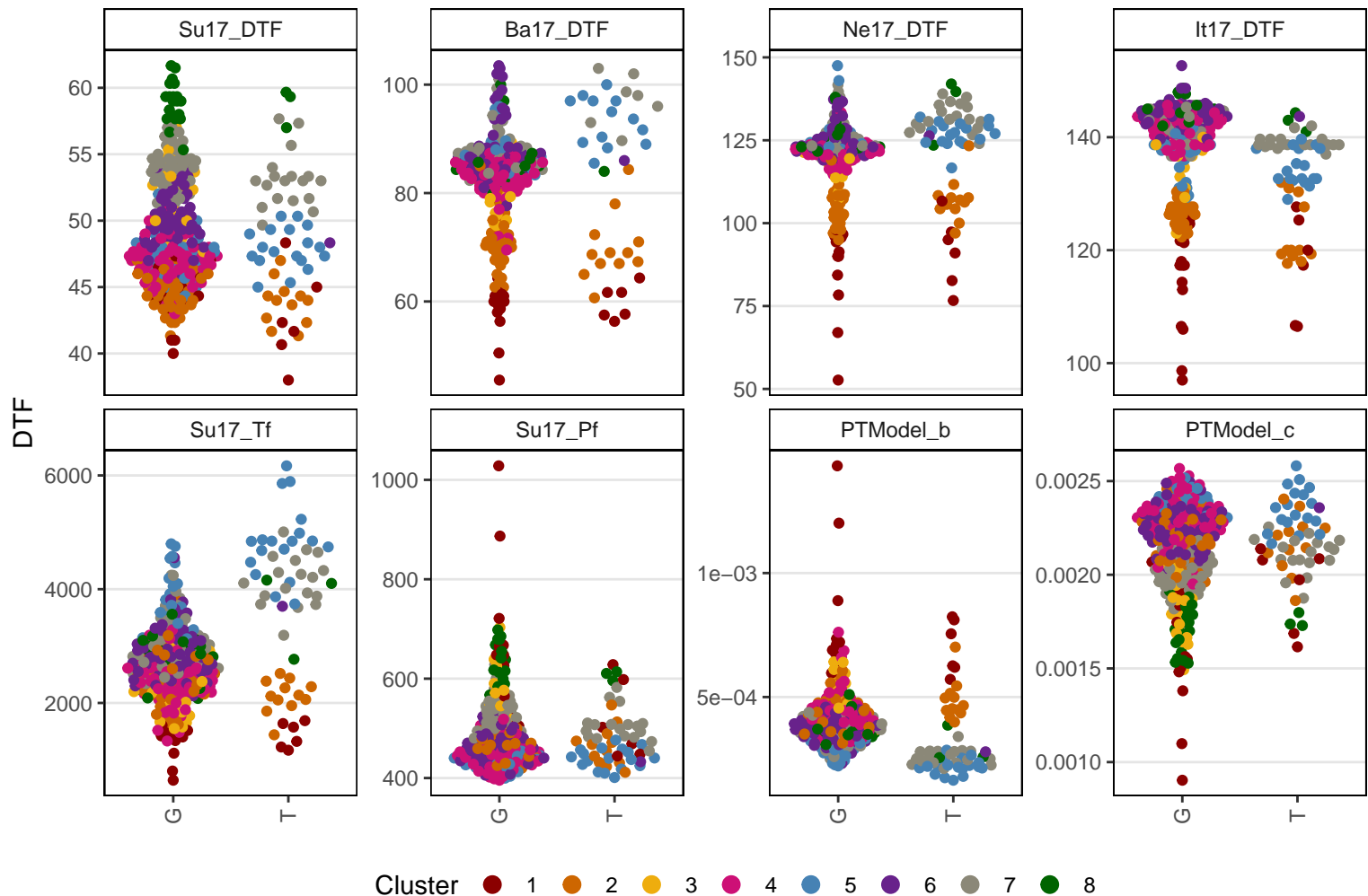

Lcu.2RBY.Chr6p309008261

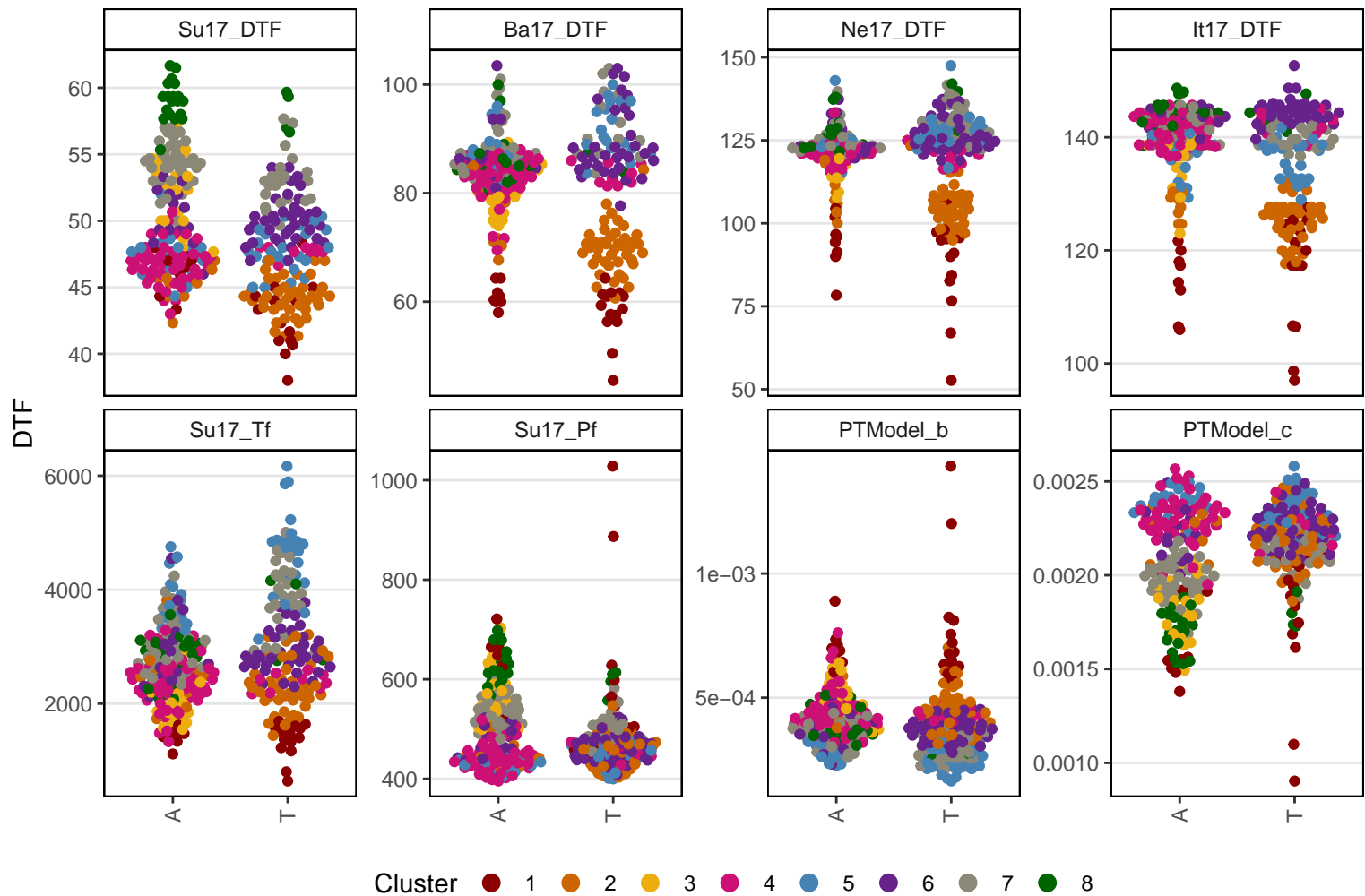

Lcu.2RBY.Chr6p309410465

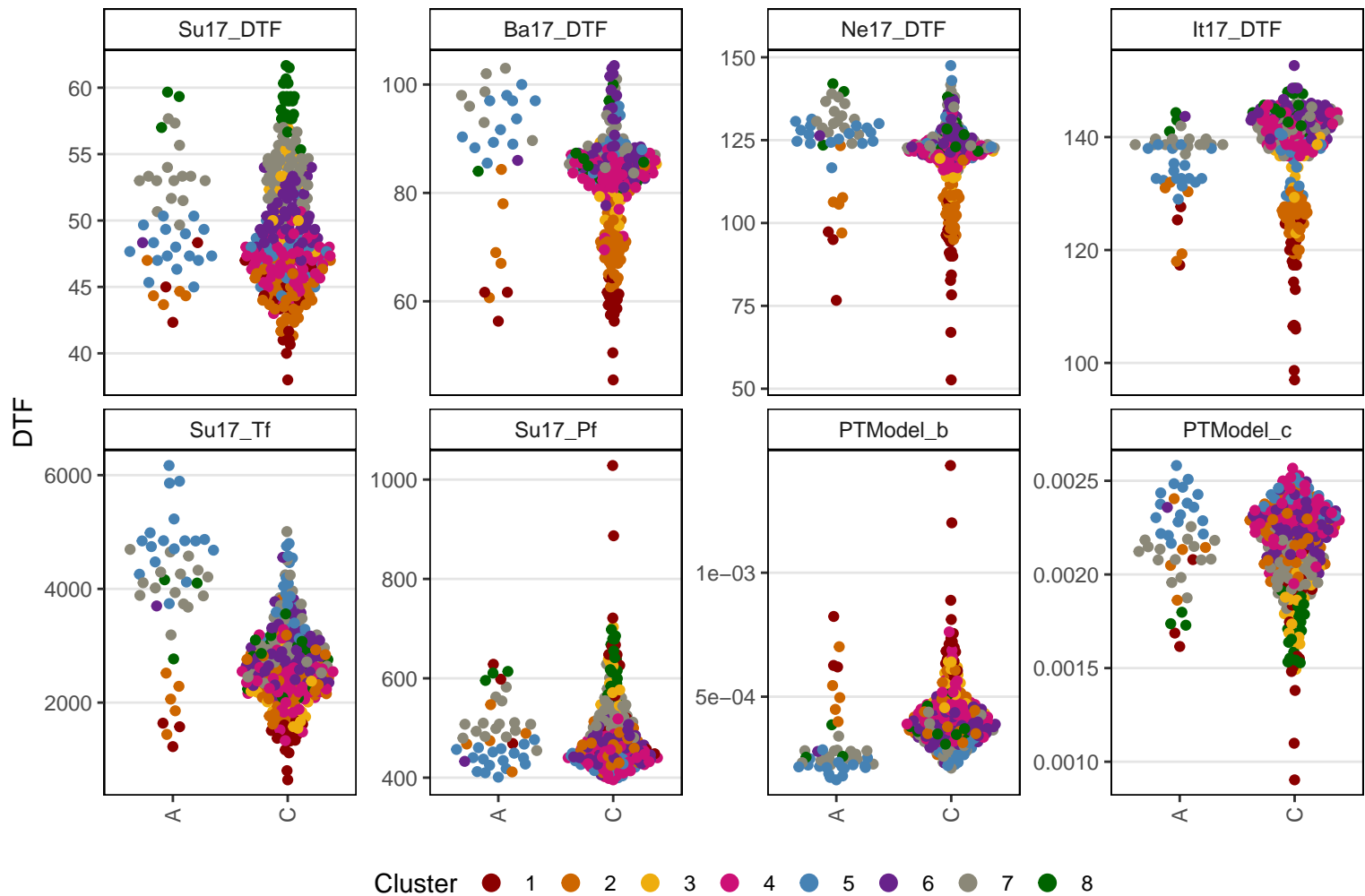

Lcu.2RBY.Chr6p309411869

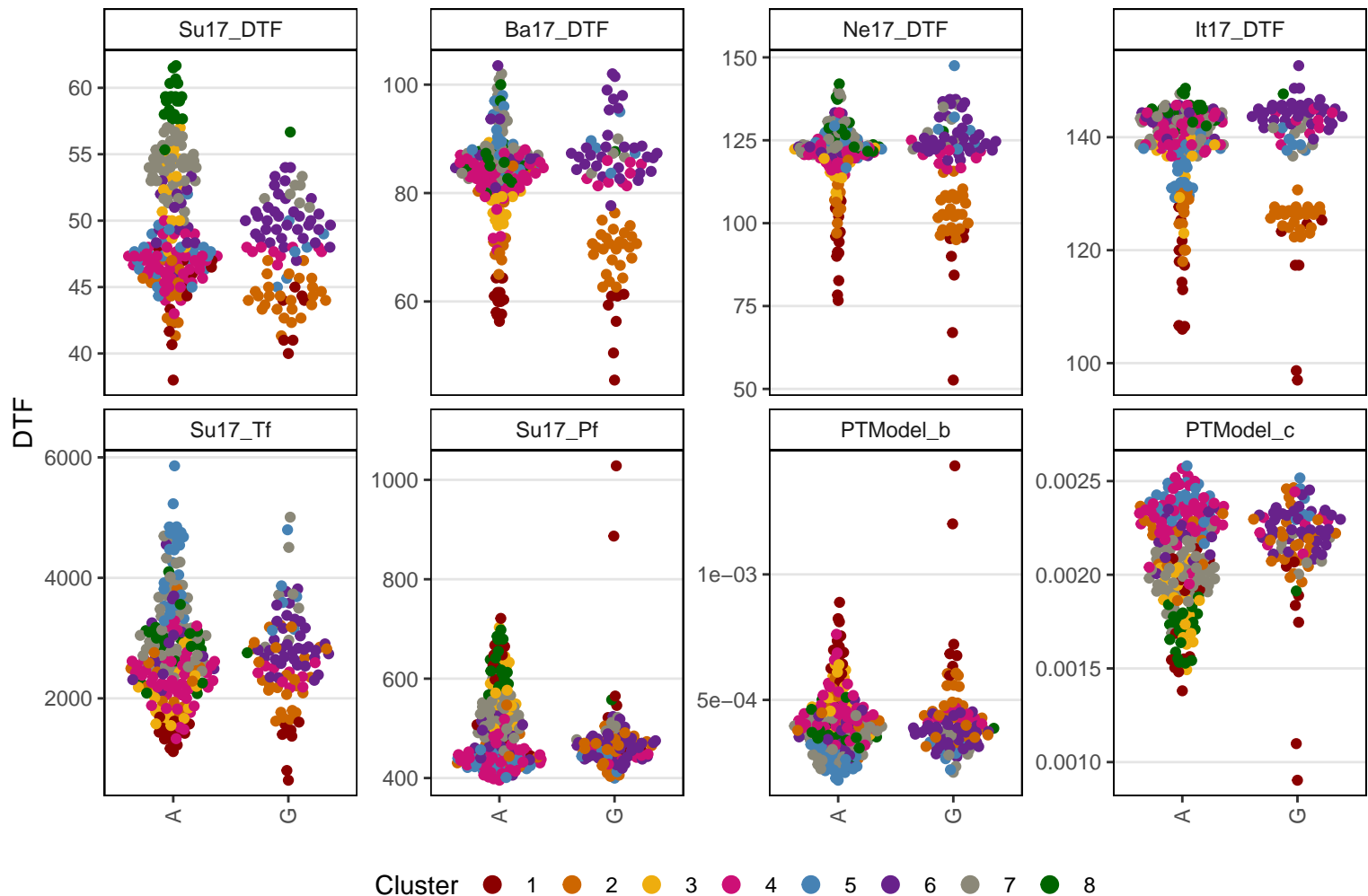

Lcu.2RBY.Chr6p310828688

DTF

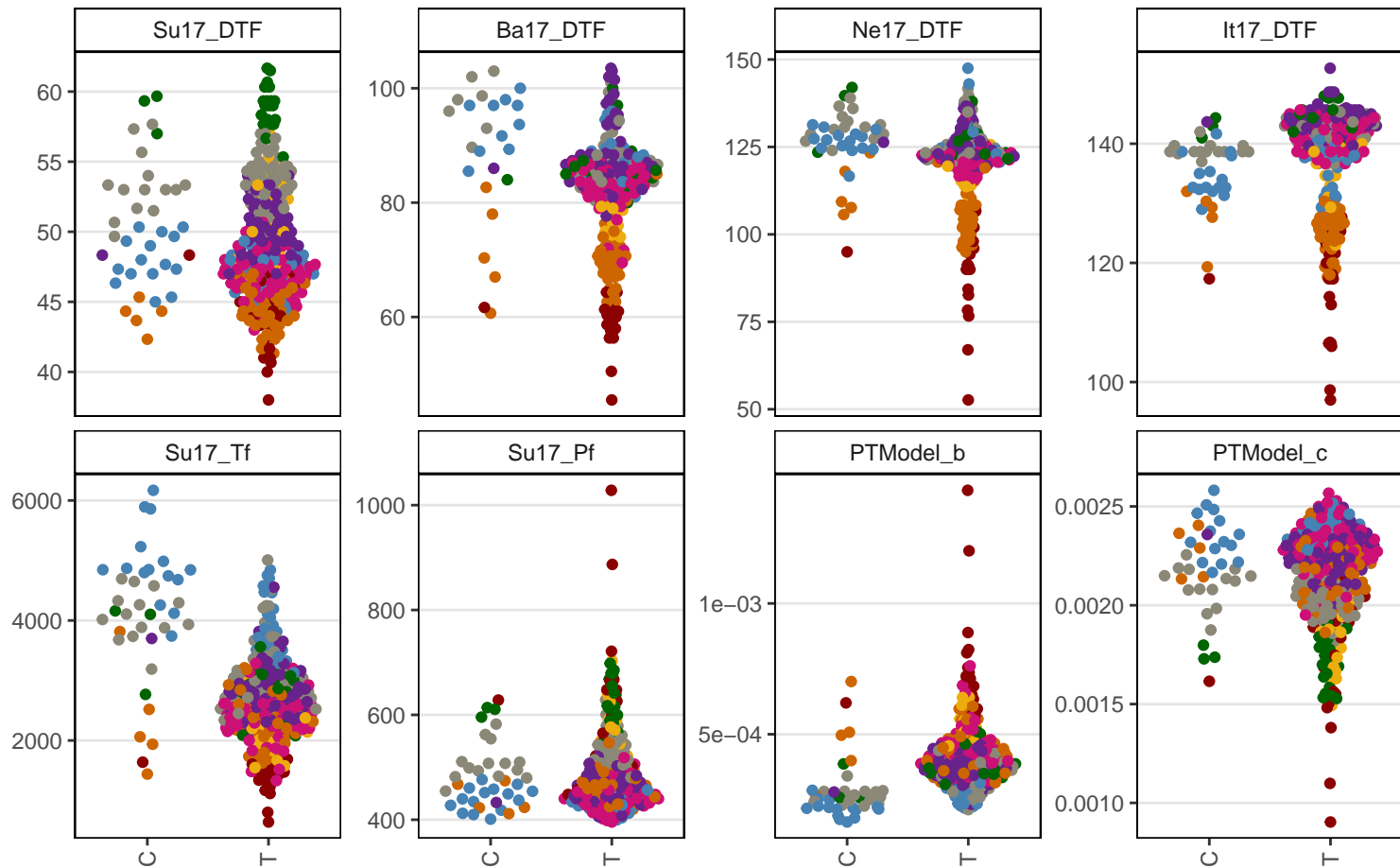

Cluster 1 2 3 4 5 6 7 8

Lcu.2RBY.Chr6p311618625

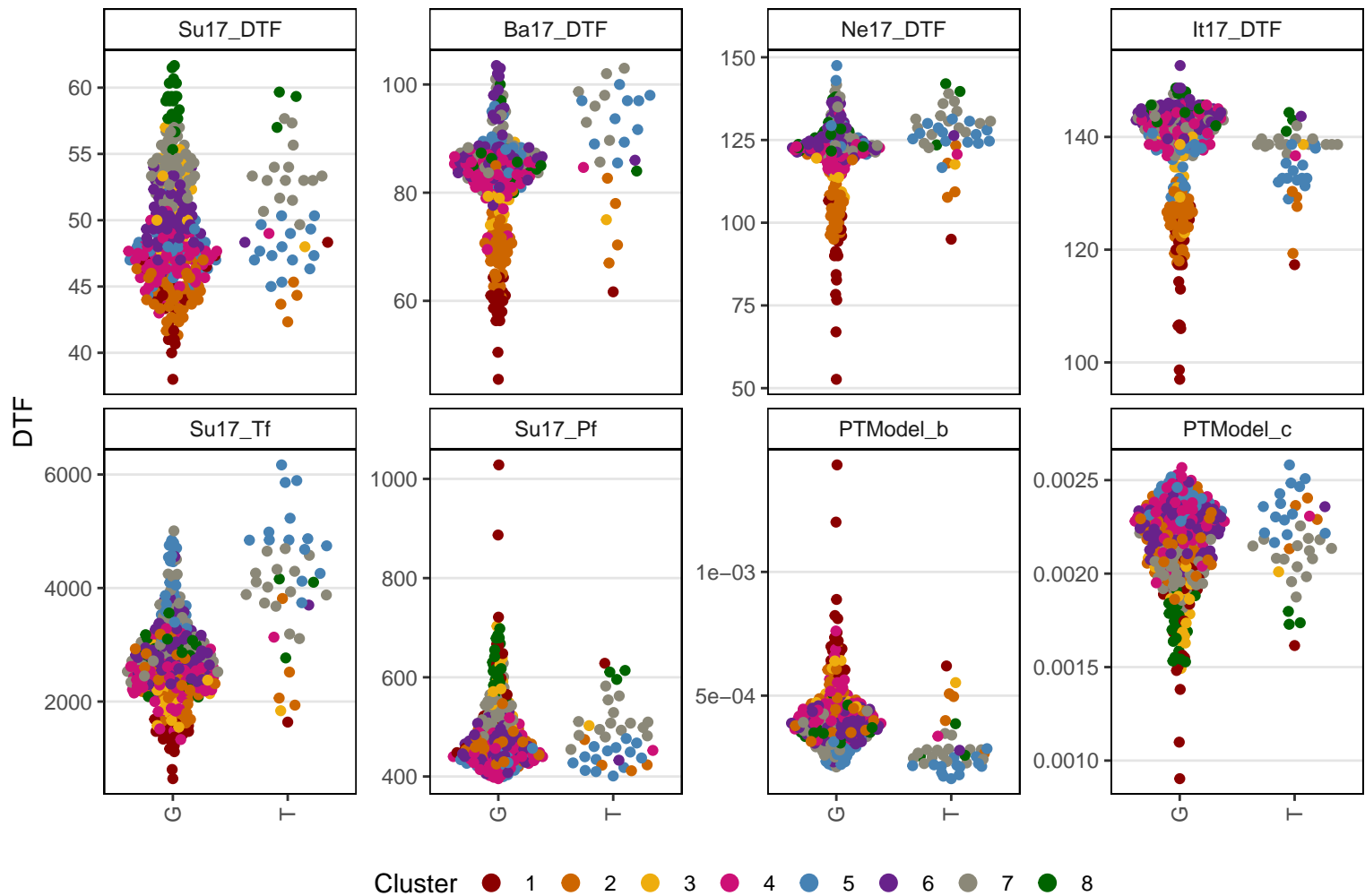

Lcu.2RBY.Chr6p312697569

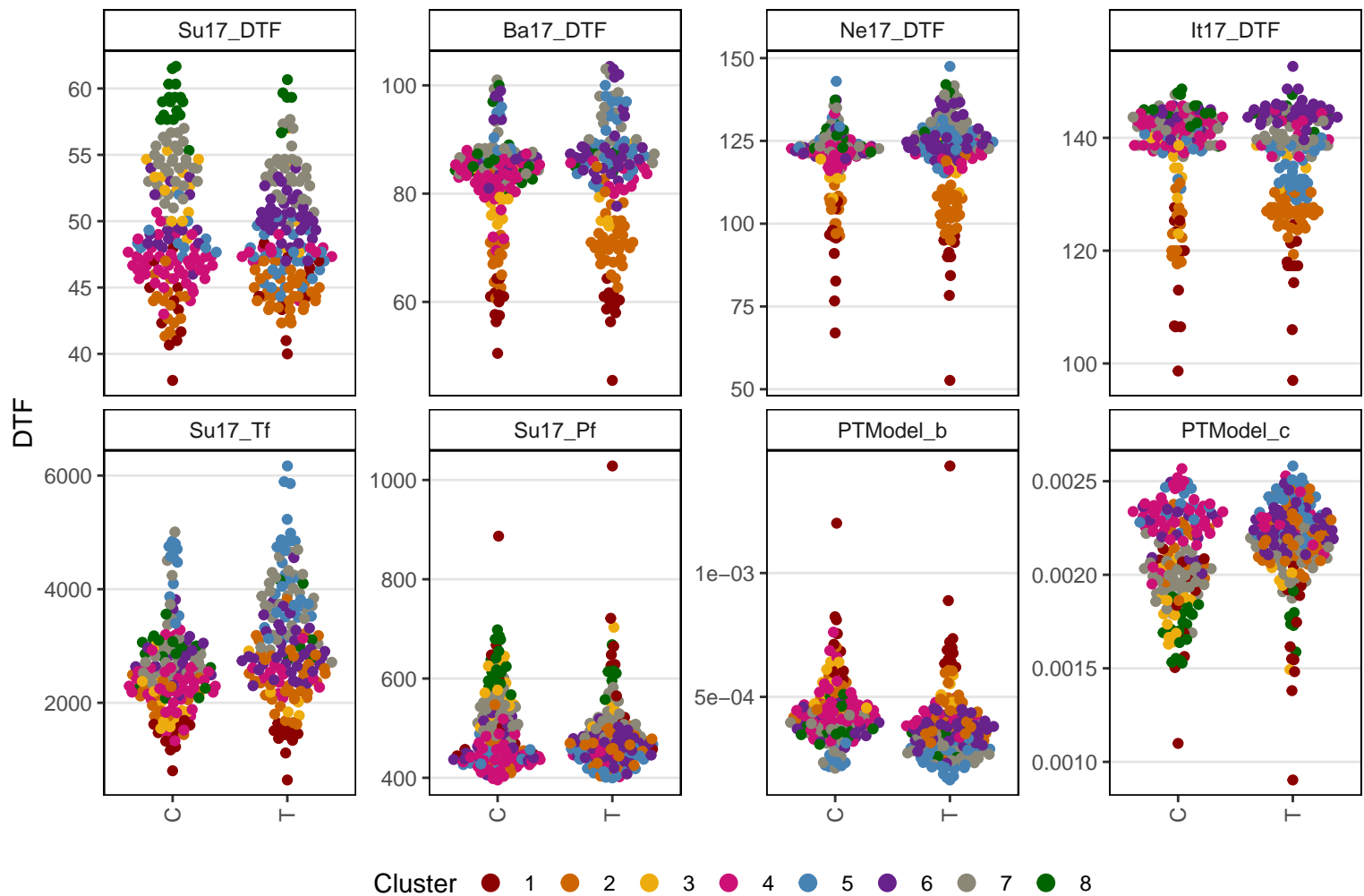

Lcu.2RBY.Chr6p319952410

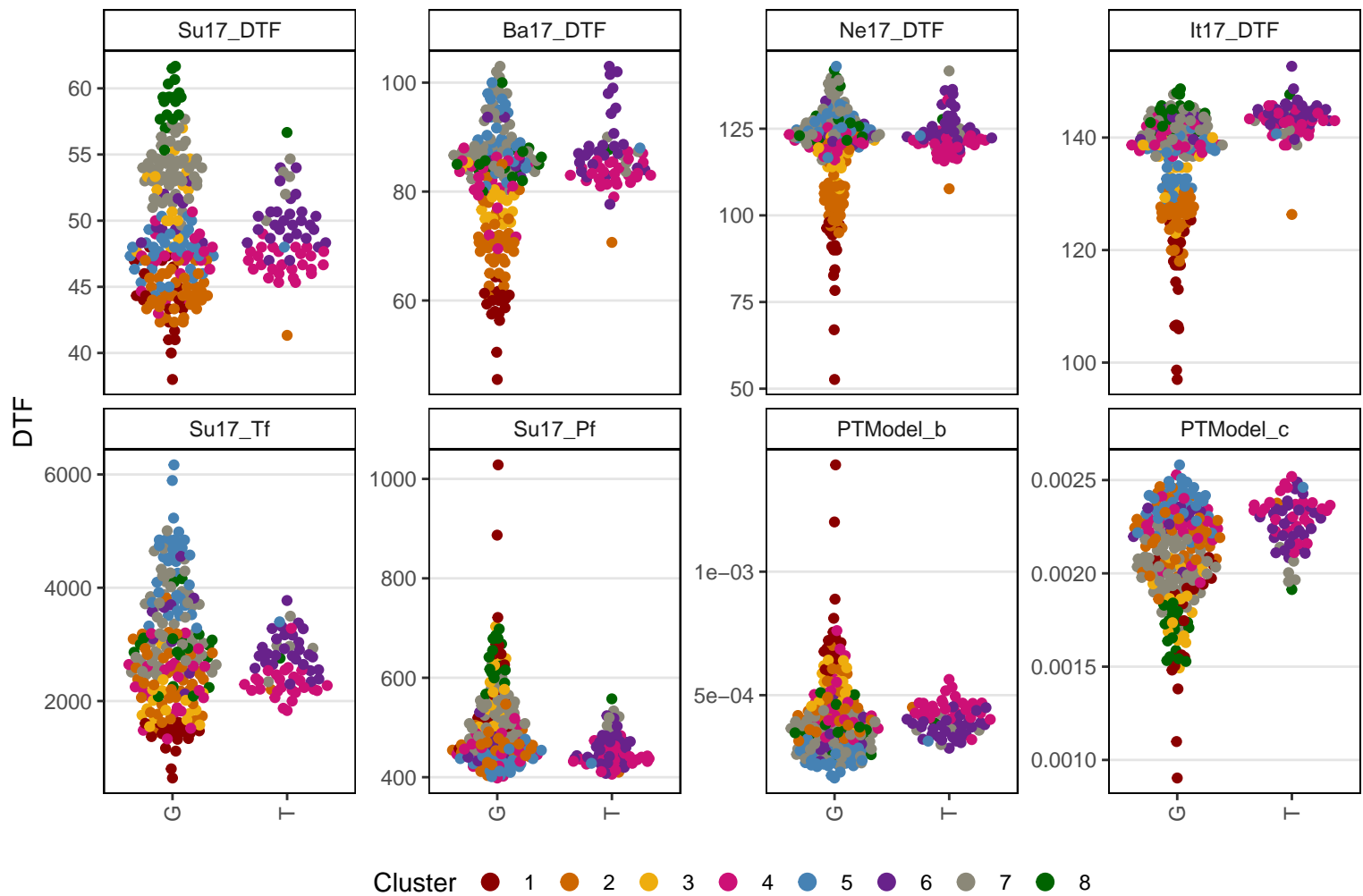

Lcu.2RBY.Chr6p320172614

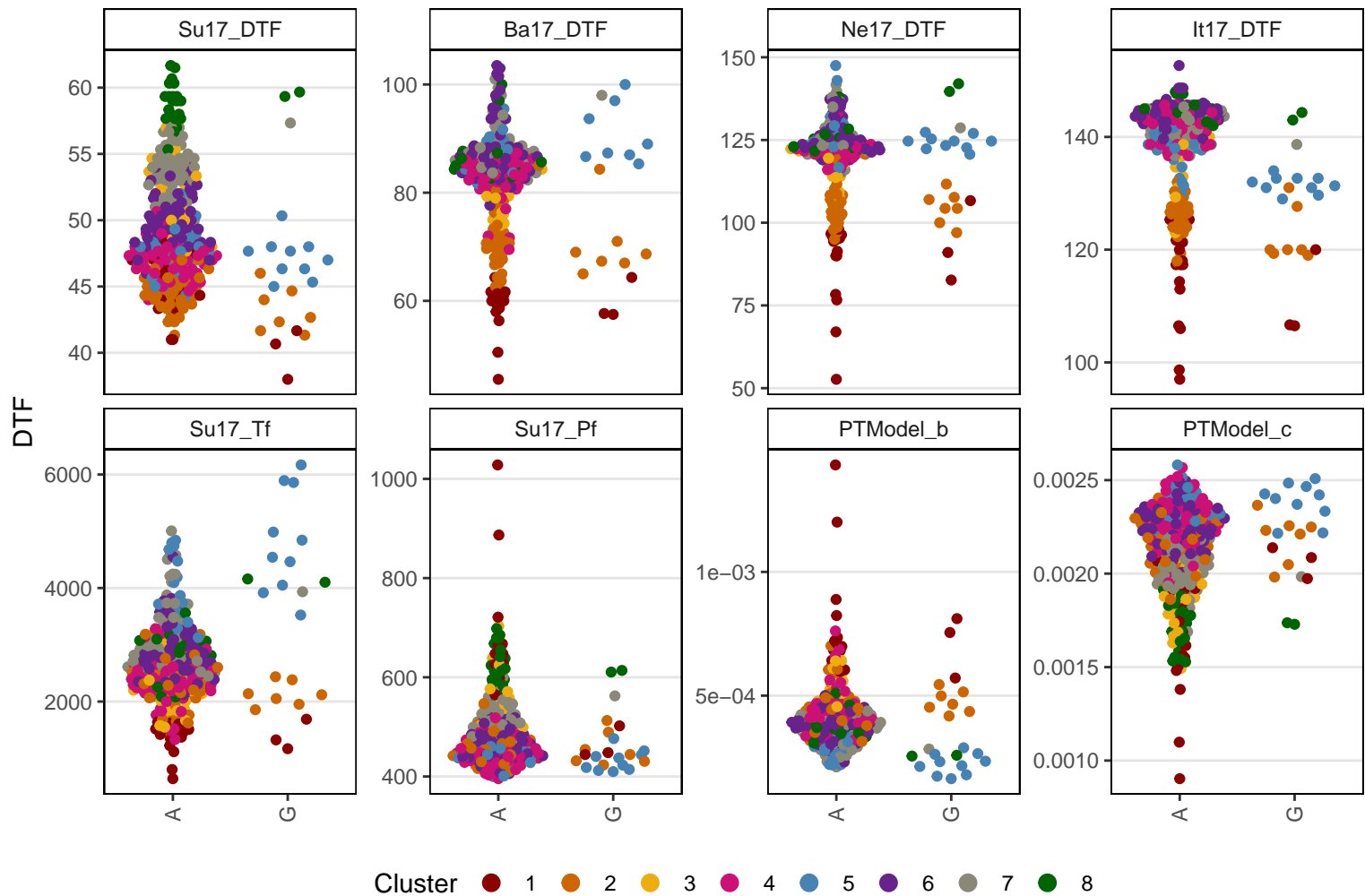

Lcu.2RBY.Chr6p322911000

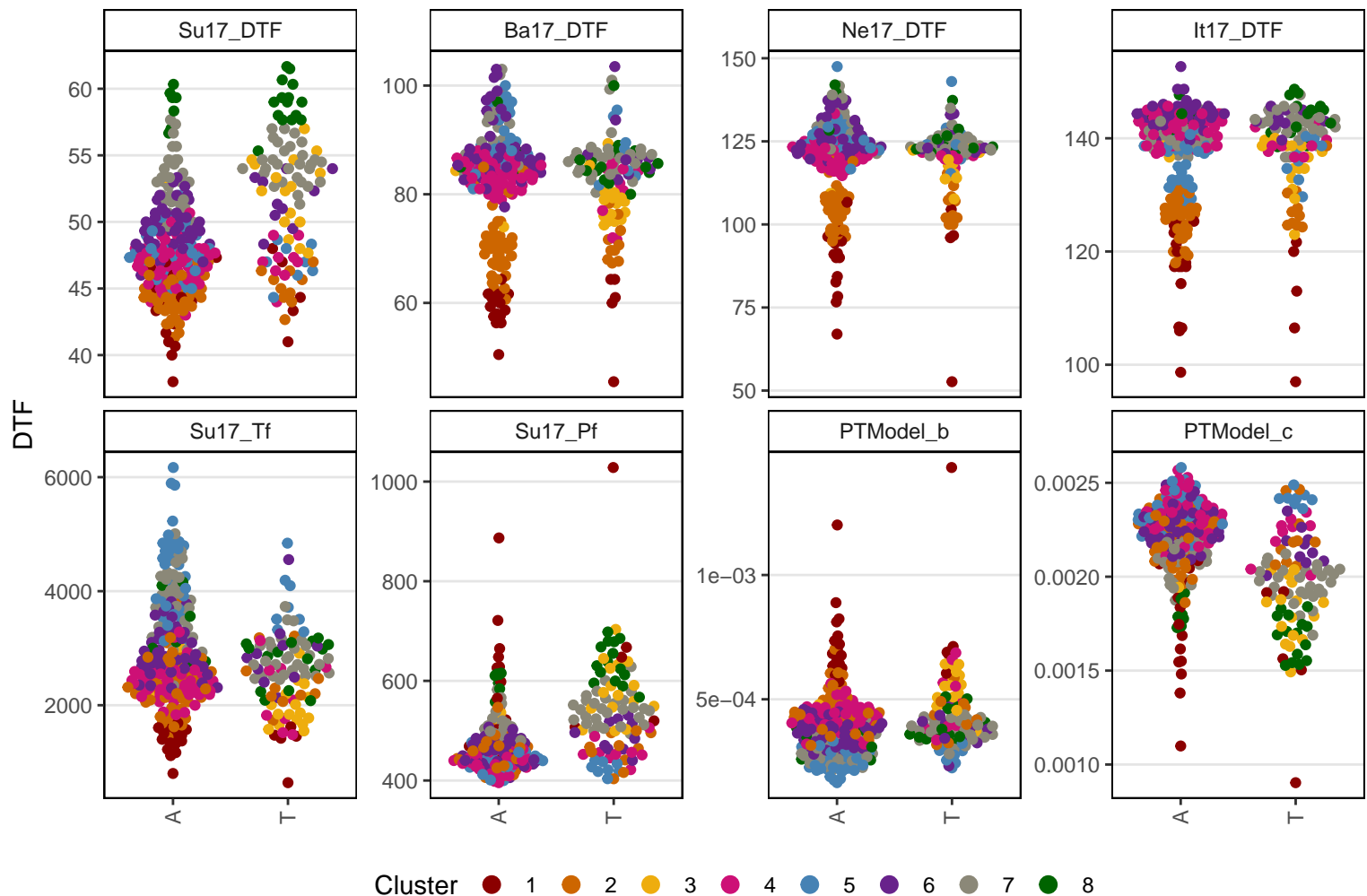

Lcu.2RBY.Chr6p324641537

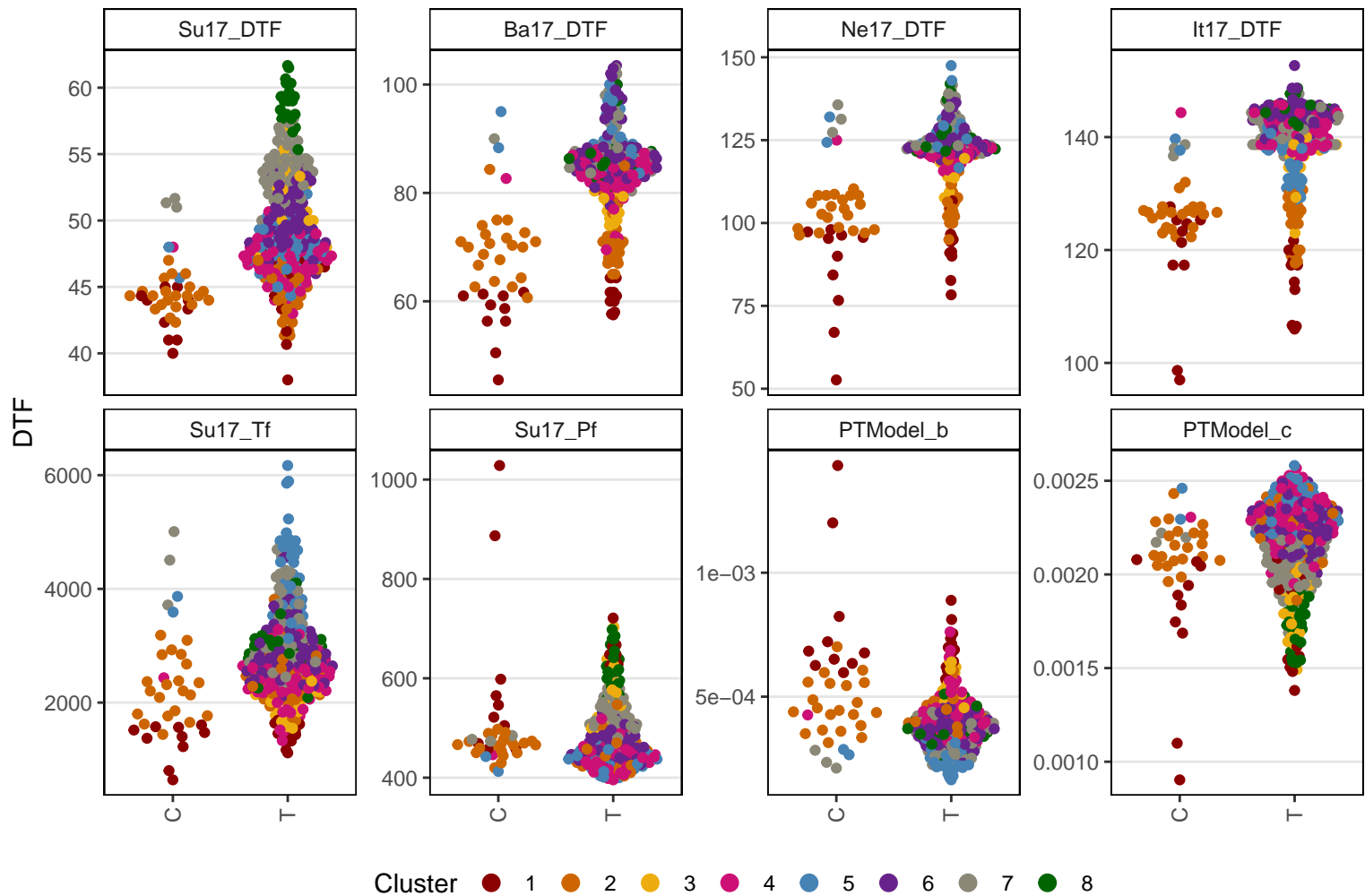

Lcu.2RBY.Chr6p325881685

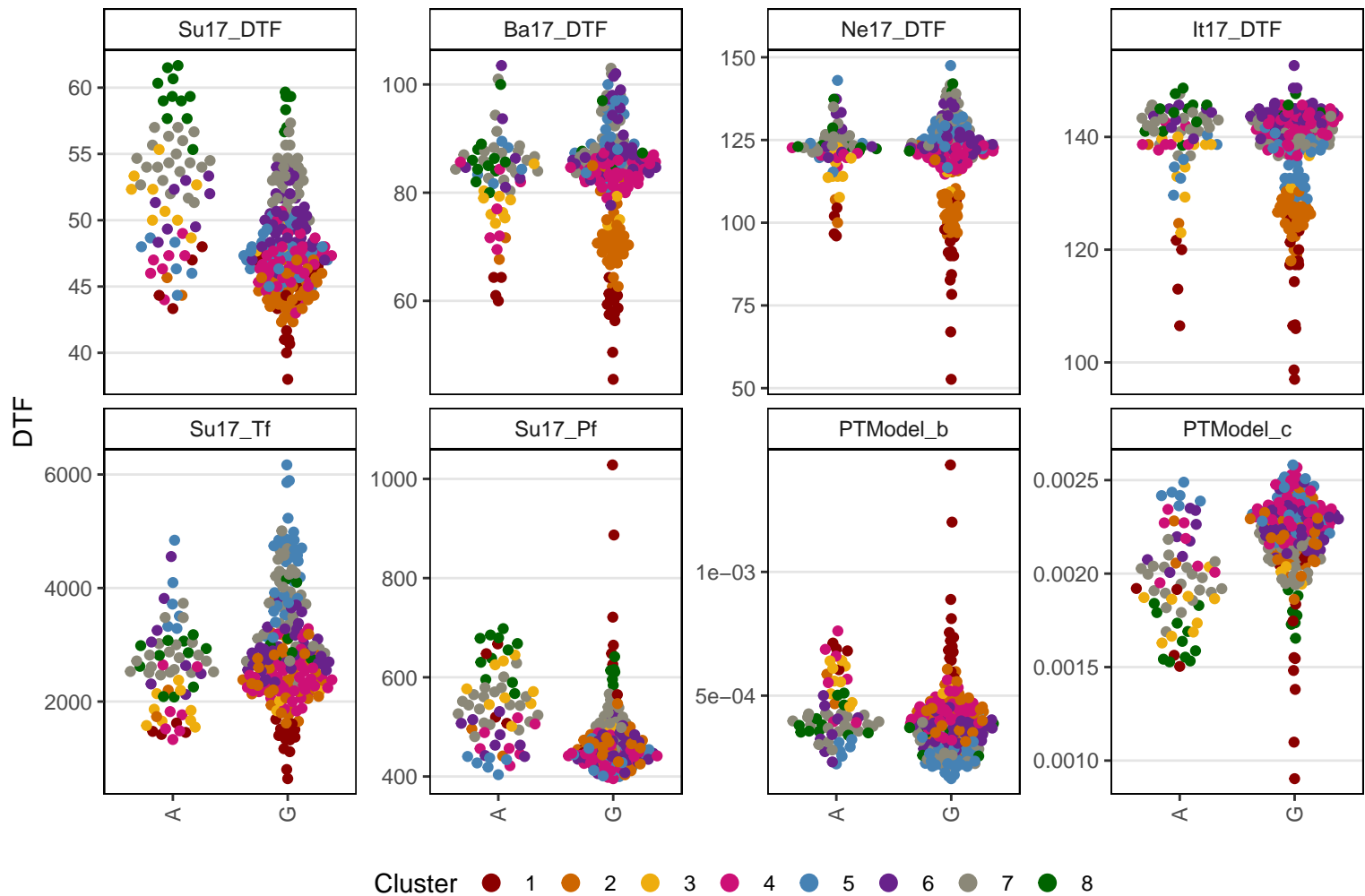

Lcu.2RBY.Chr6p327265494

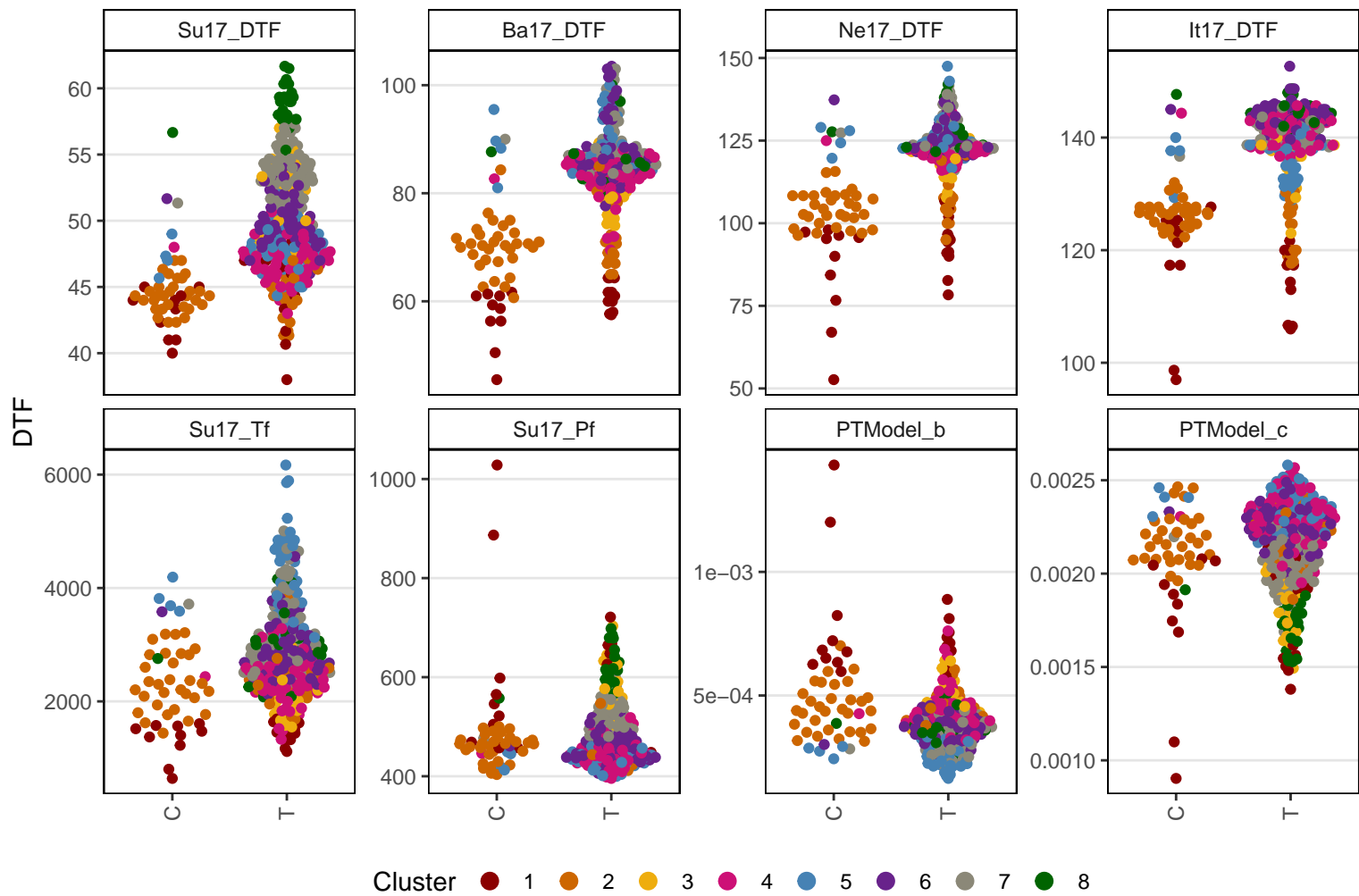

Lcu.2RBY.Chr6p328788750

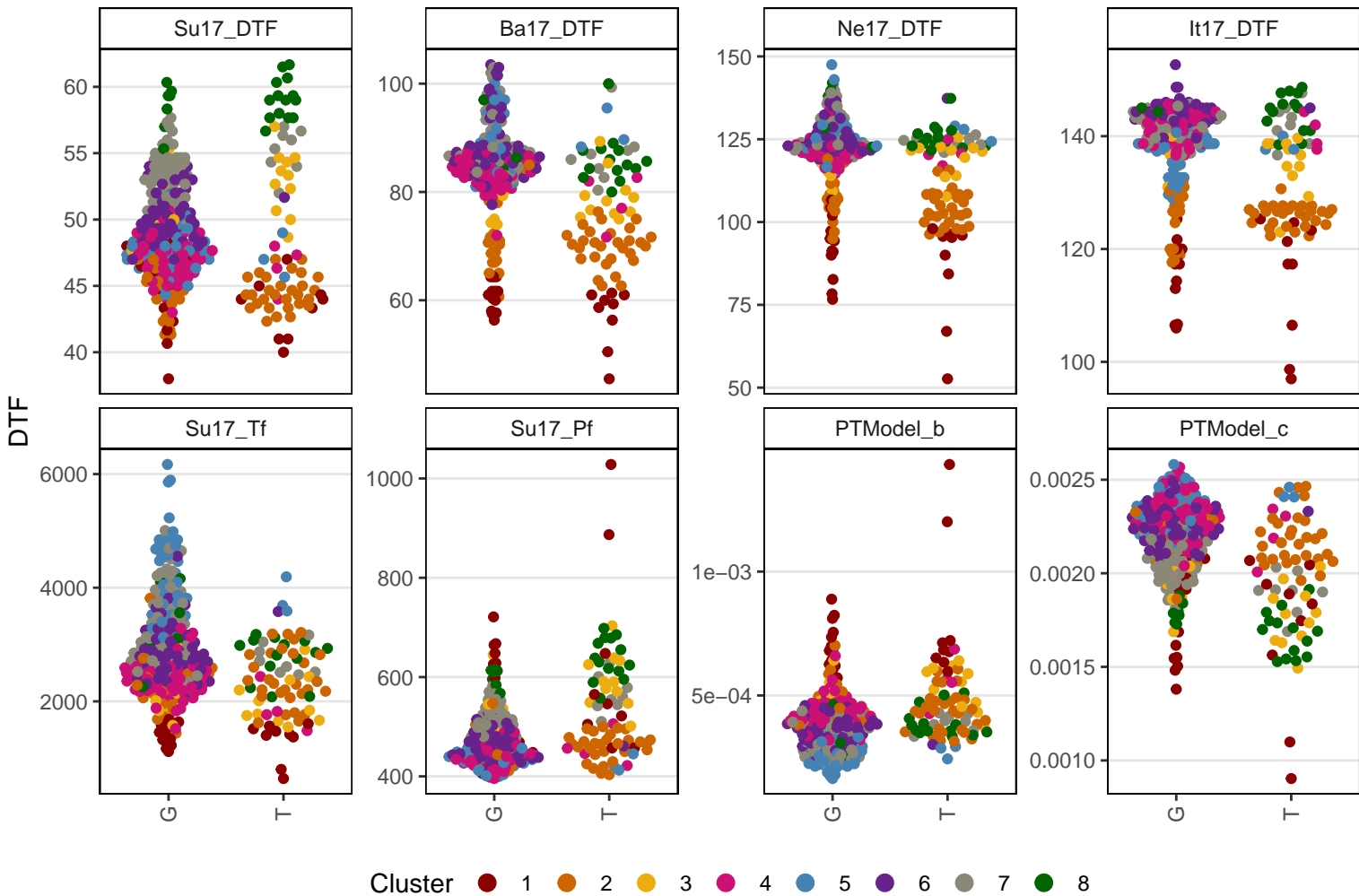

Lcu.2RBY.Chr6p330329019

DTF

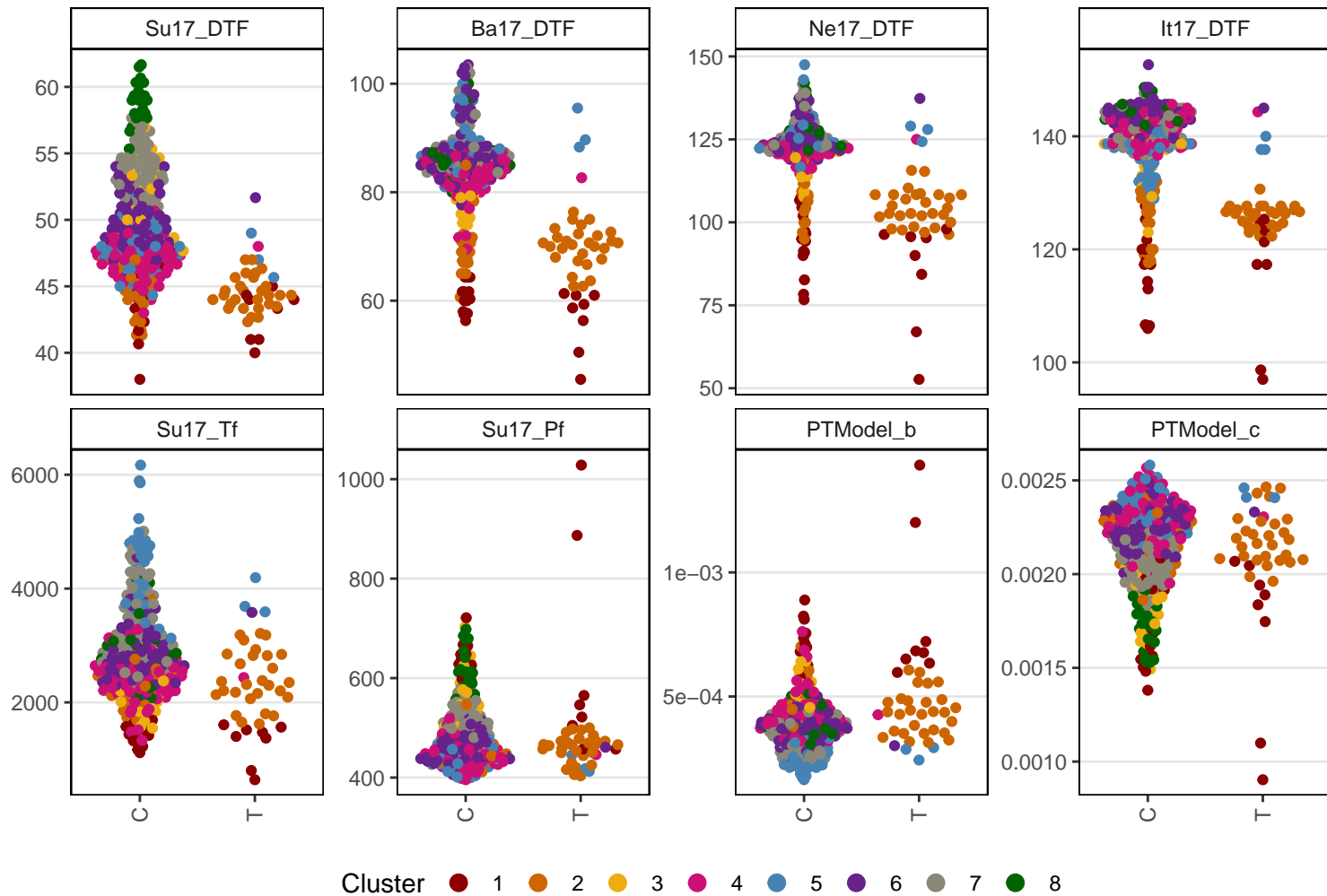

Lcu.2RBY.Chr6p334781492

DTF

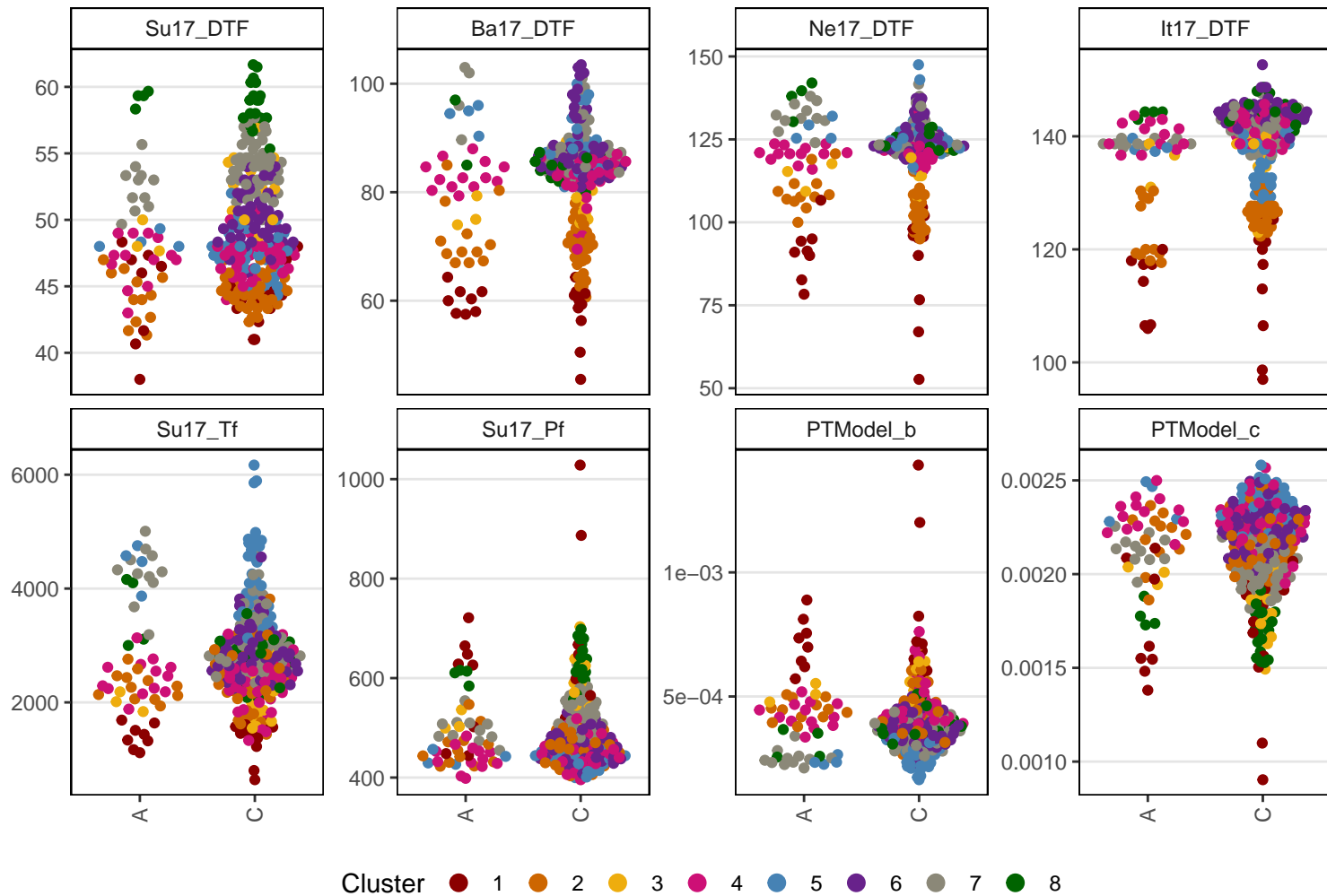

Cluster 1 2 3 4 5 6 7 8

Lcu.2RBY.Chr6p335274128

DTF

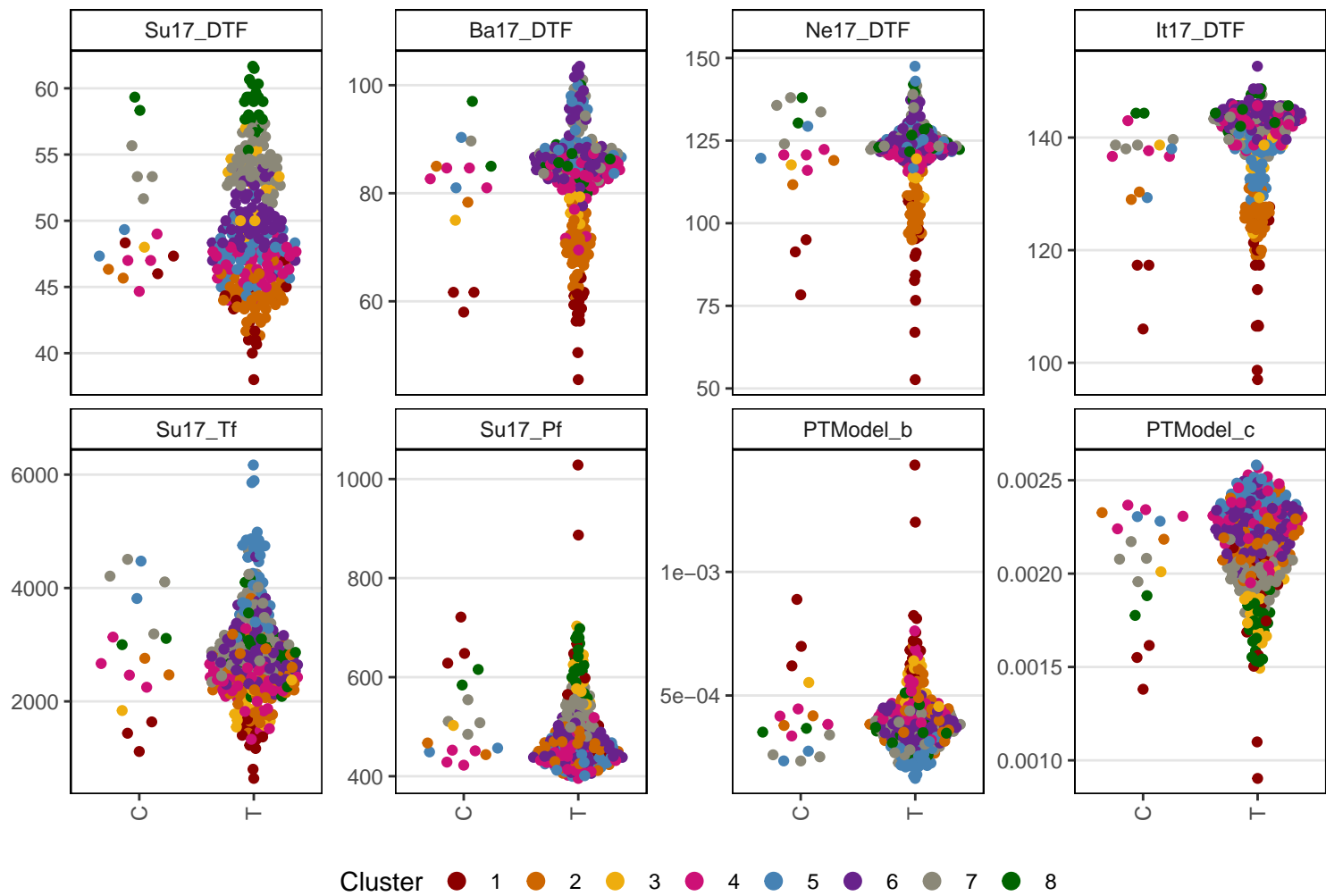

Lcu.2RBY.Chr6p347700778

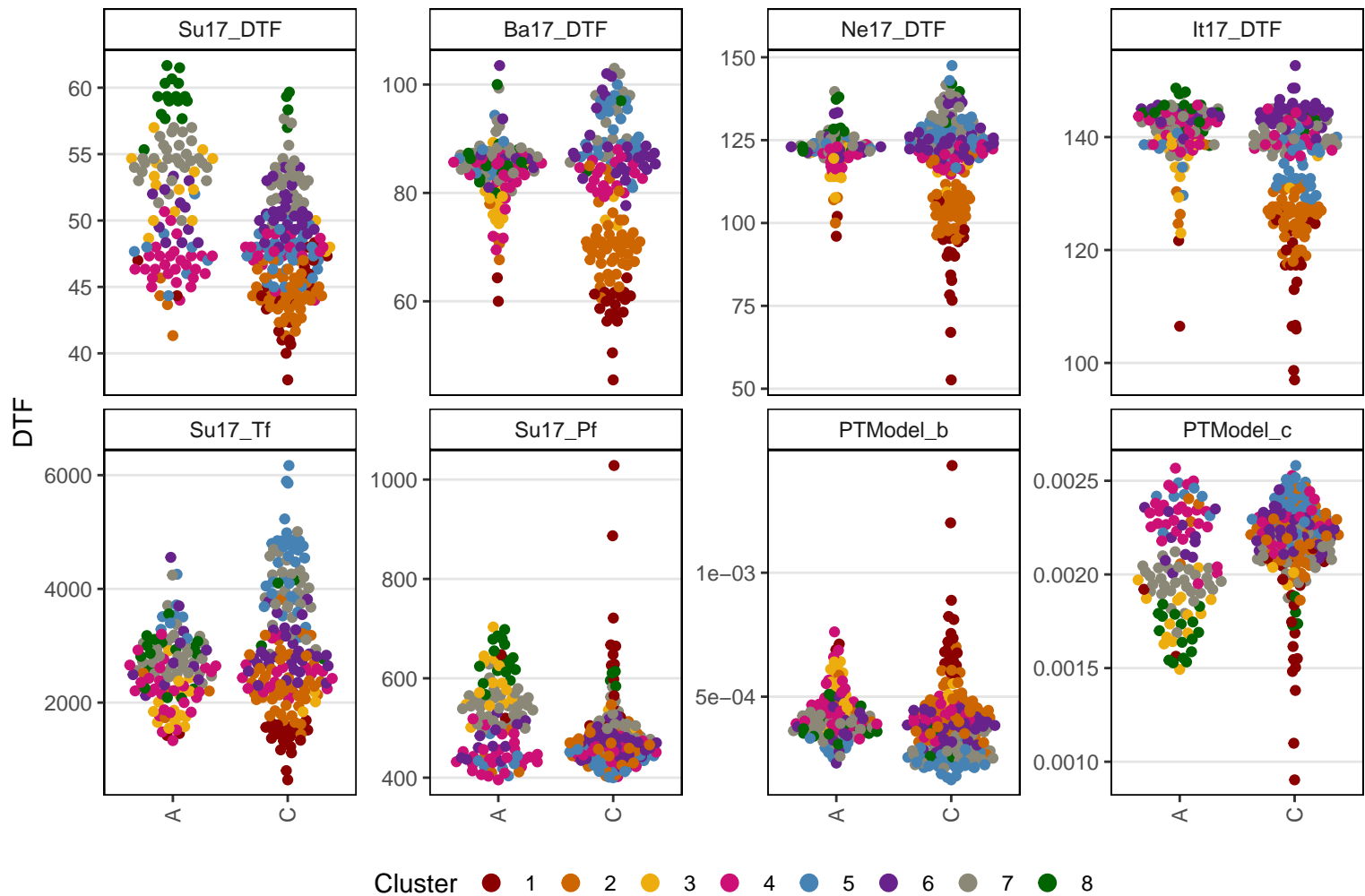

Lcu.2RBY.Chr6p350962554

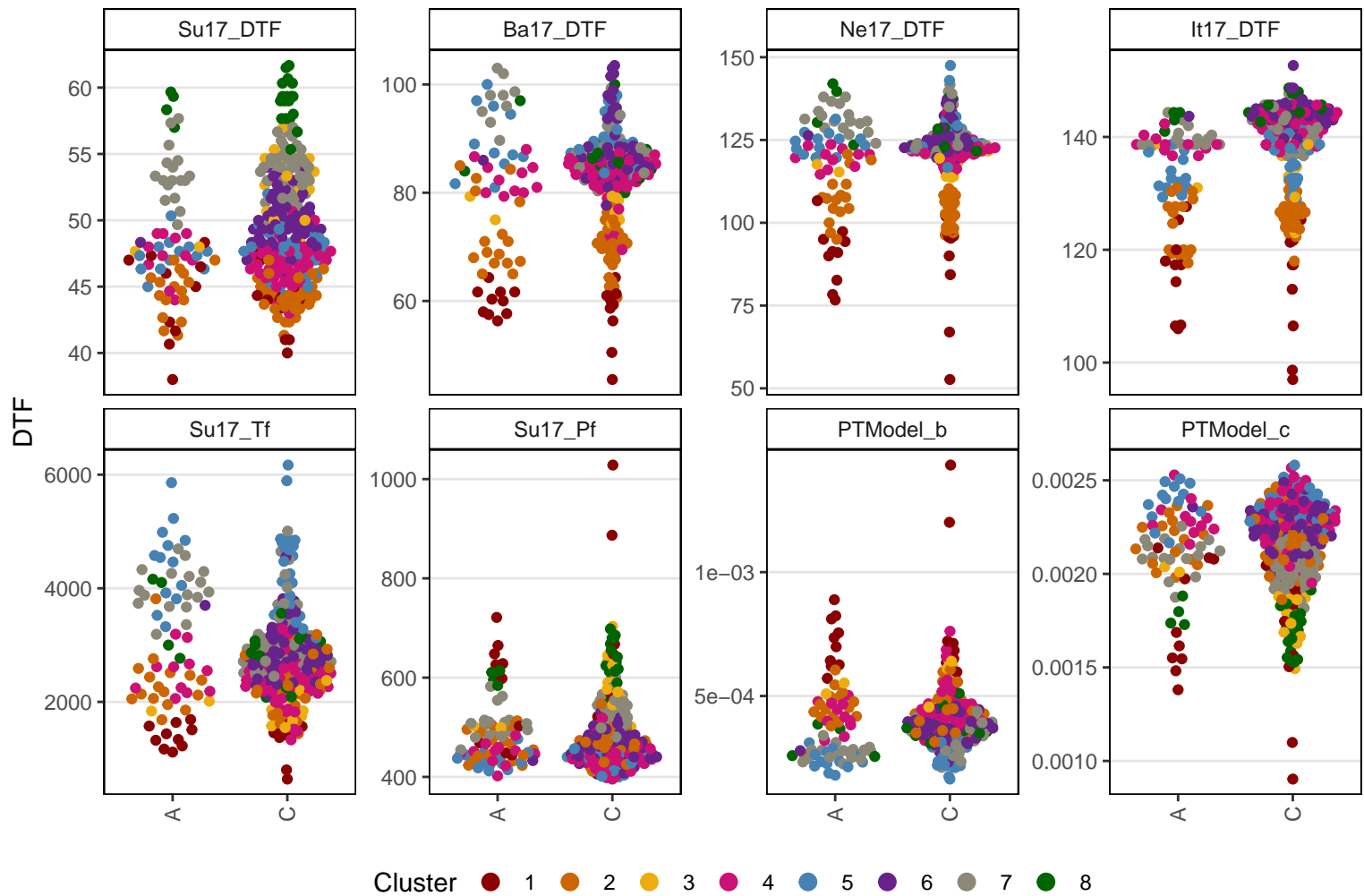

Lcu.2RBY.Chr6p353359811

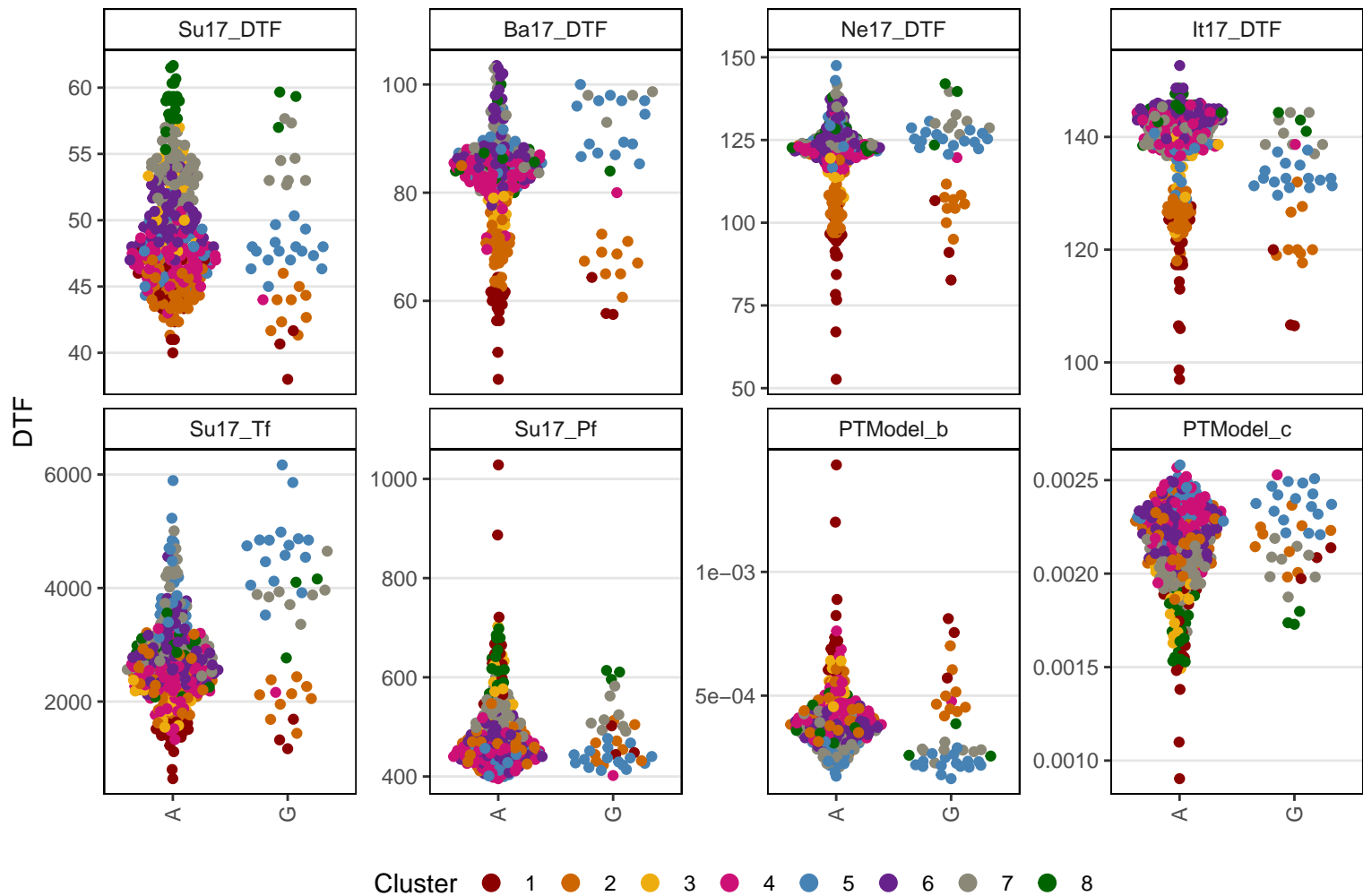

Lcu.2RBY.Chr6p353715759

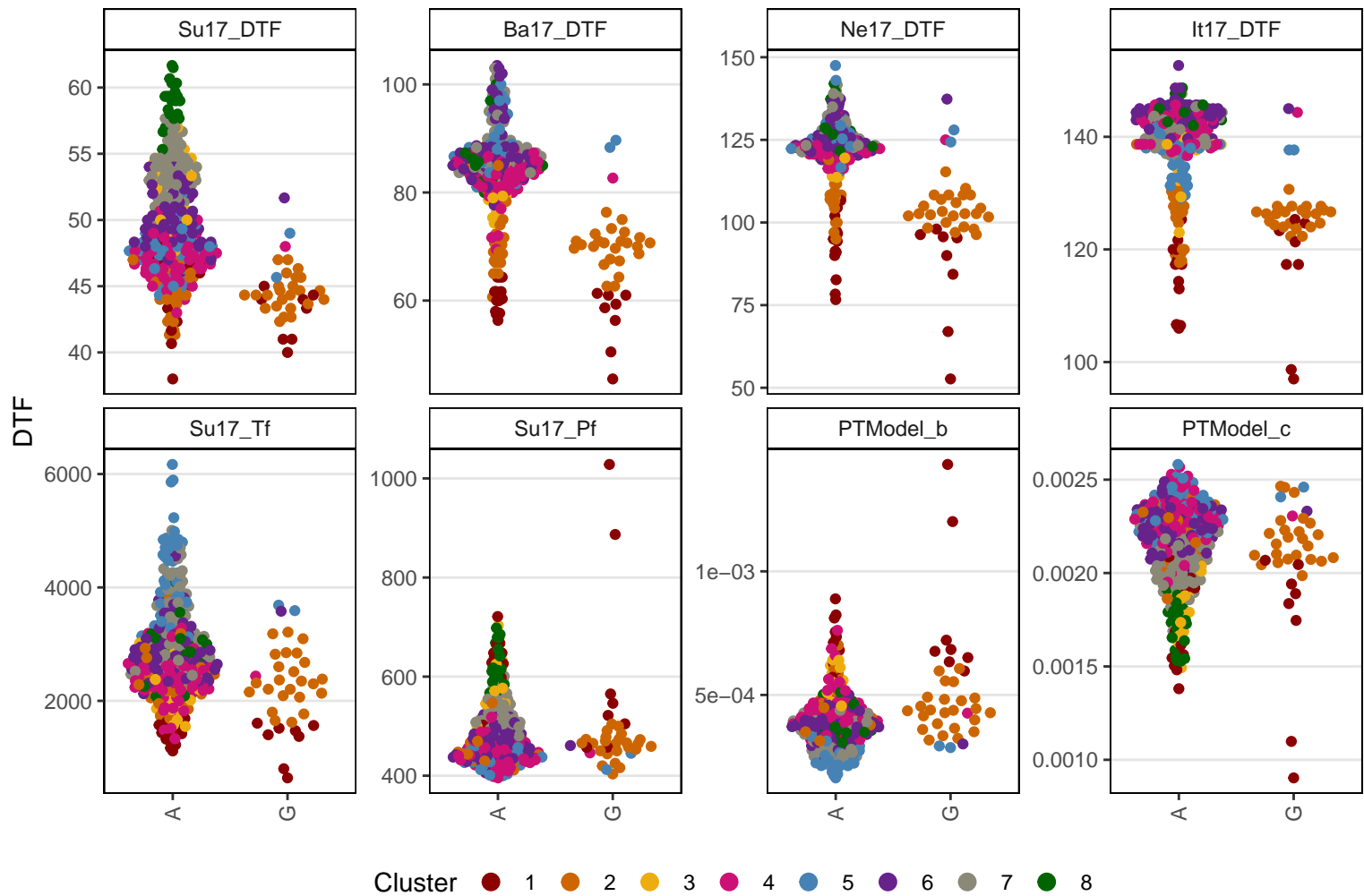

Lcu.2RBY.Chr6p353716534

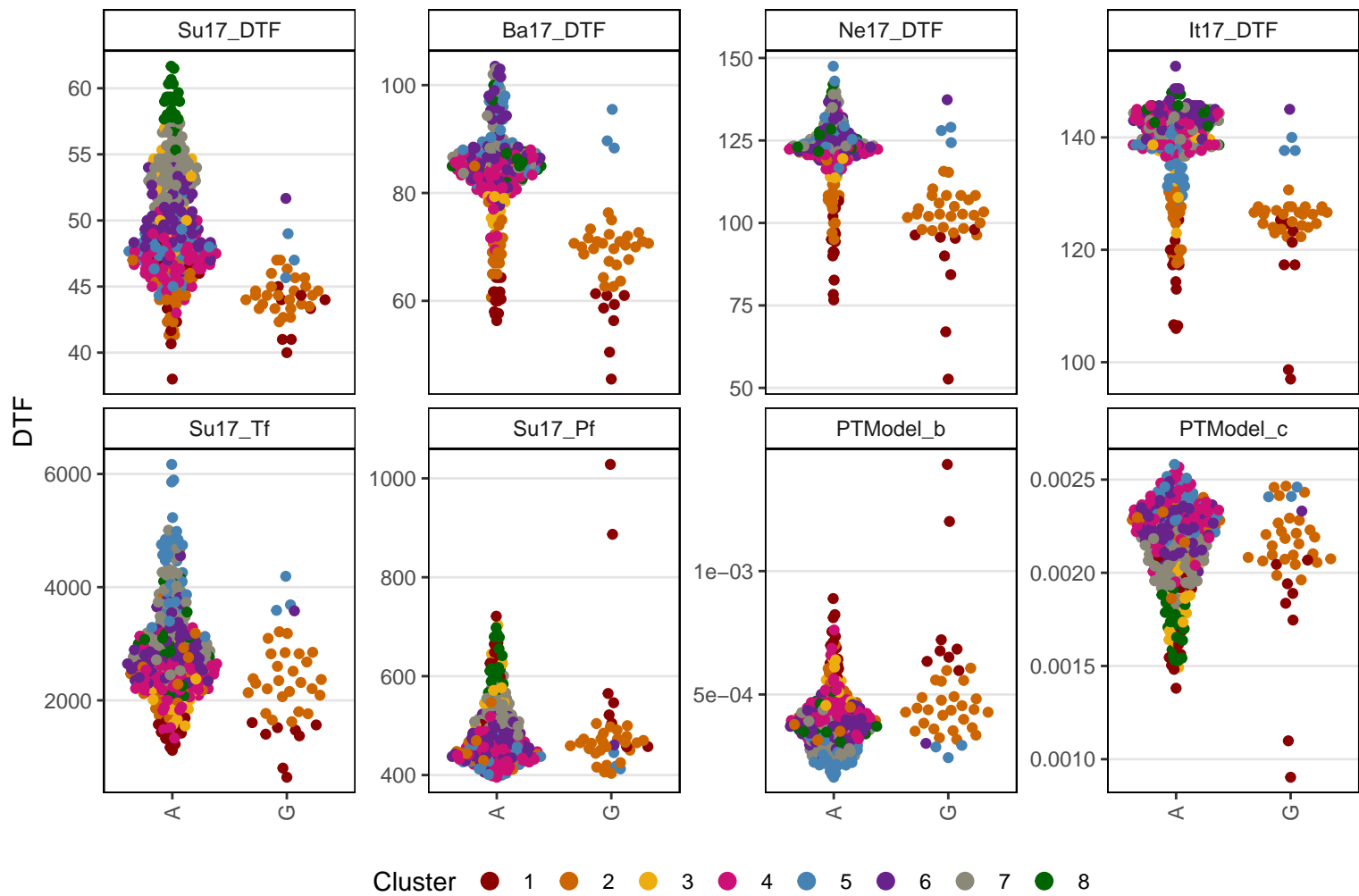

Cluster 1 2 3 4 5 6 7 8

Lcu.2RBY.Chr6p354034981

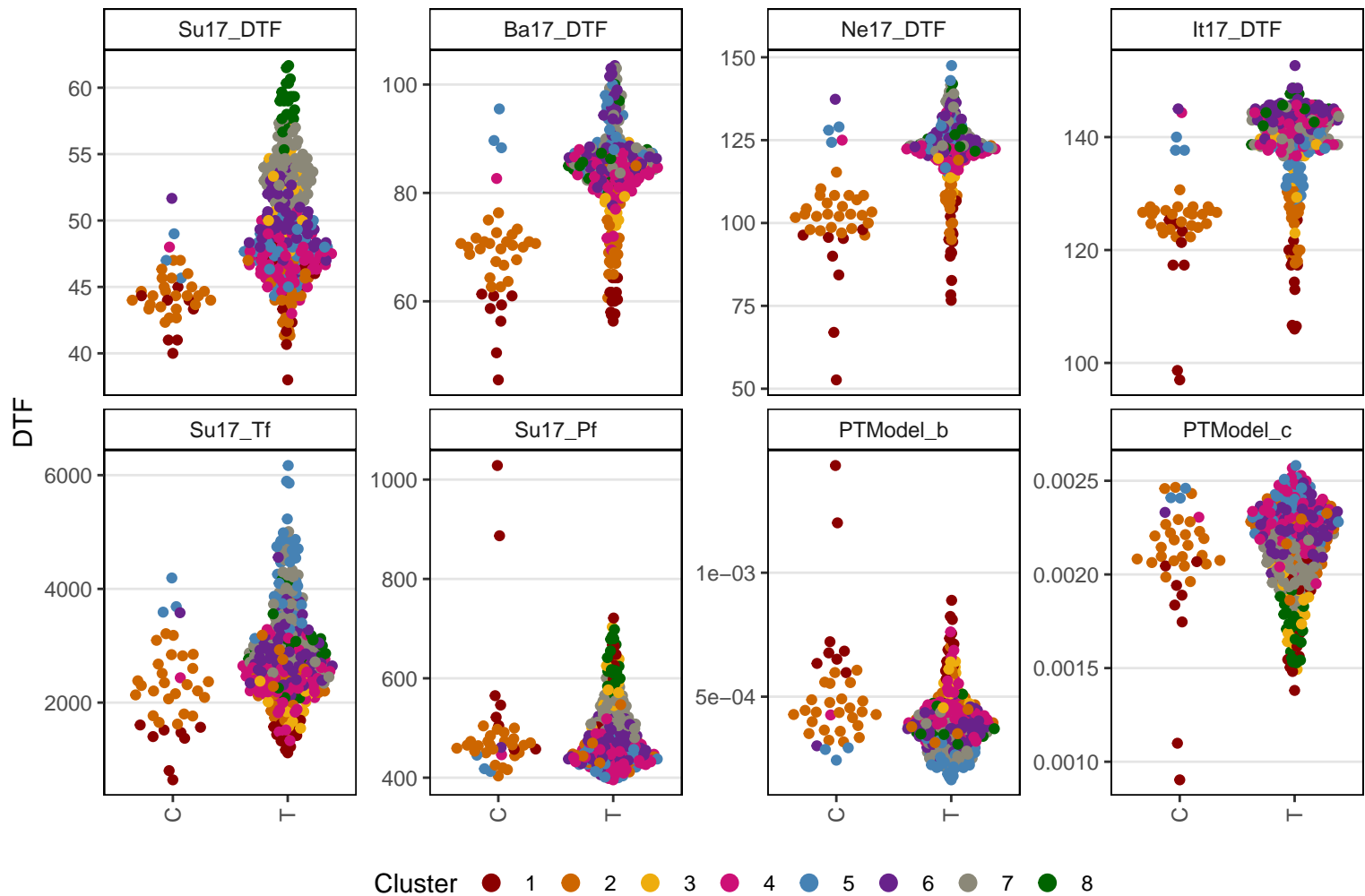

Lcu.2RBY.Chr6p354473809

DTF

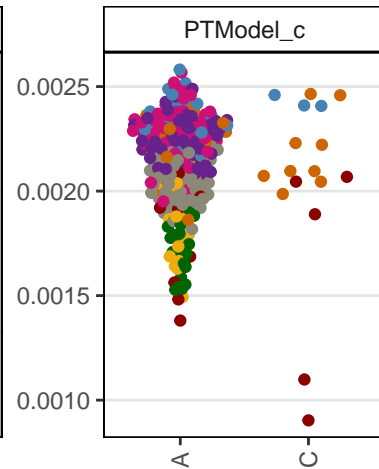
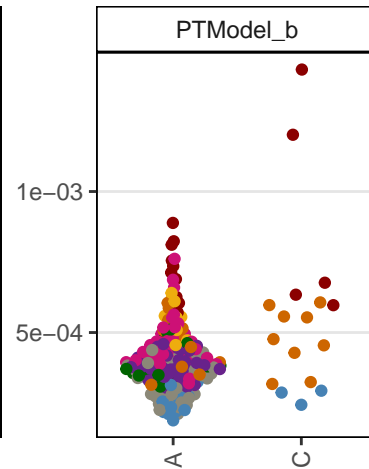
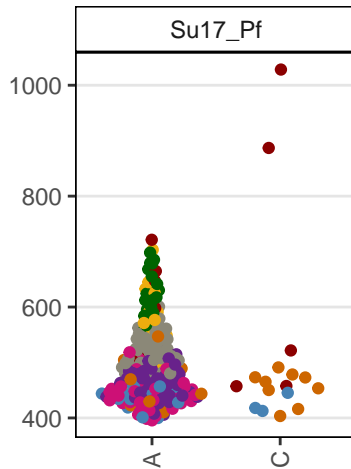
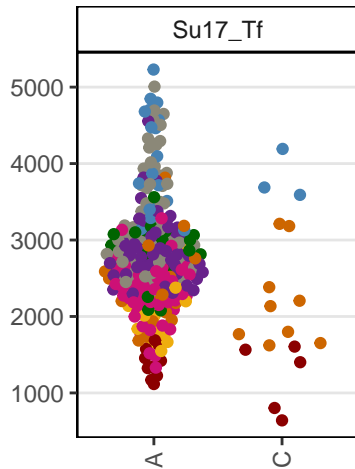
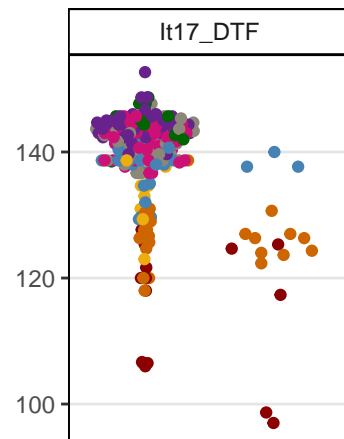
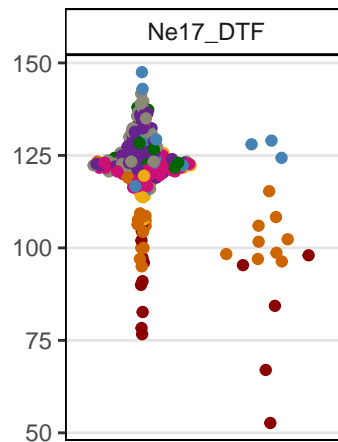
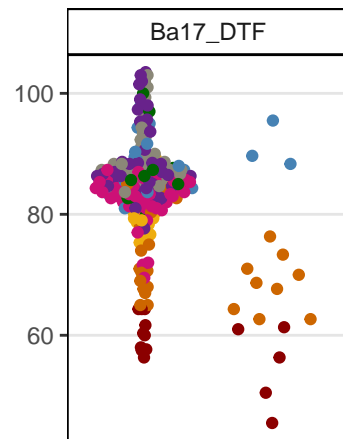
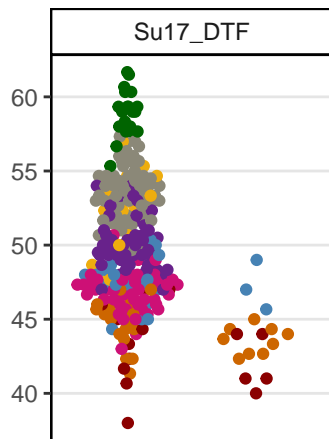

Cluster 1 2 3 4 5 6 7 8

Lcu.2RBY.Chr6p359287961

DTF

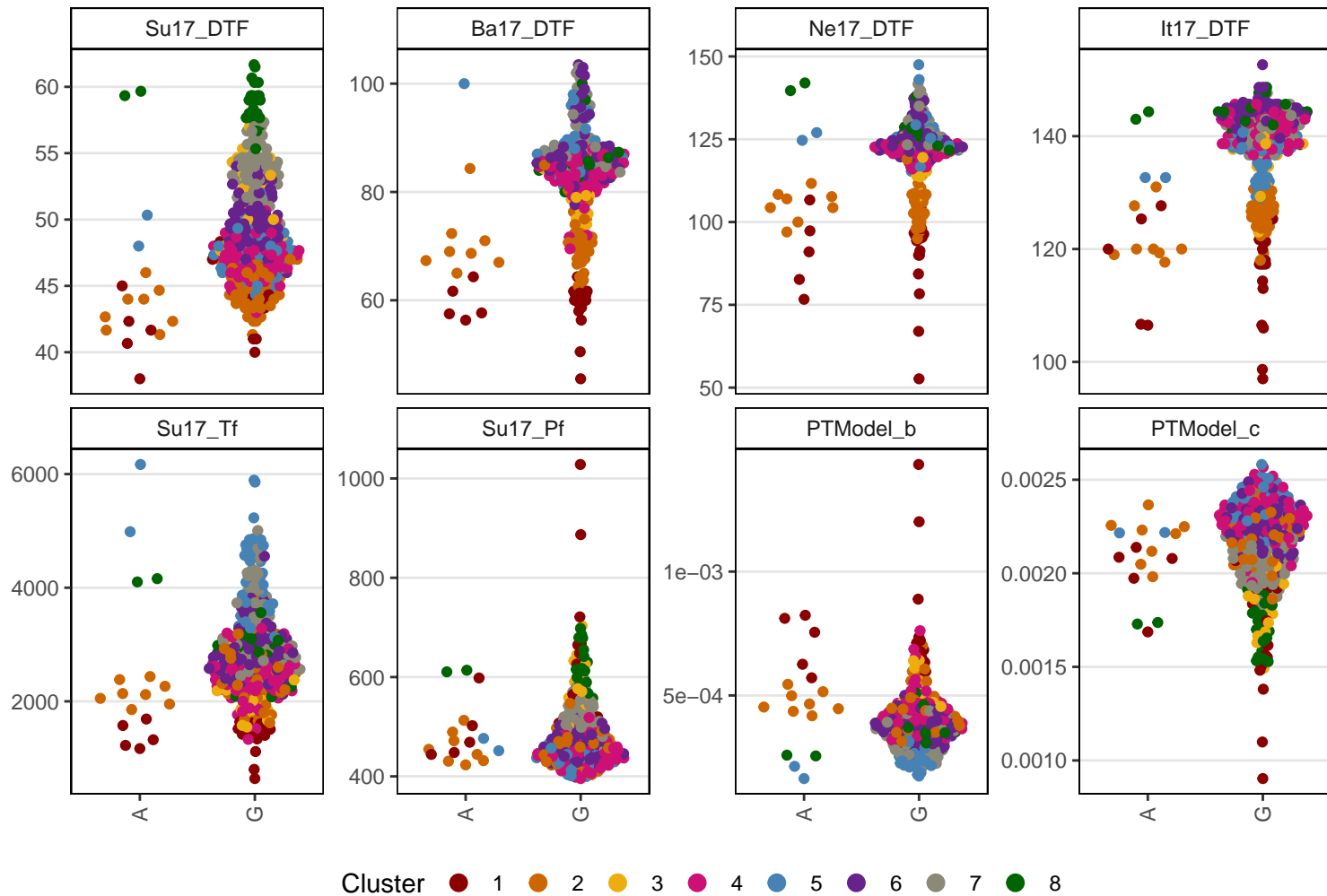

Lcu.2RBY.Chr6p359686028

DTF

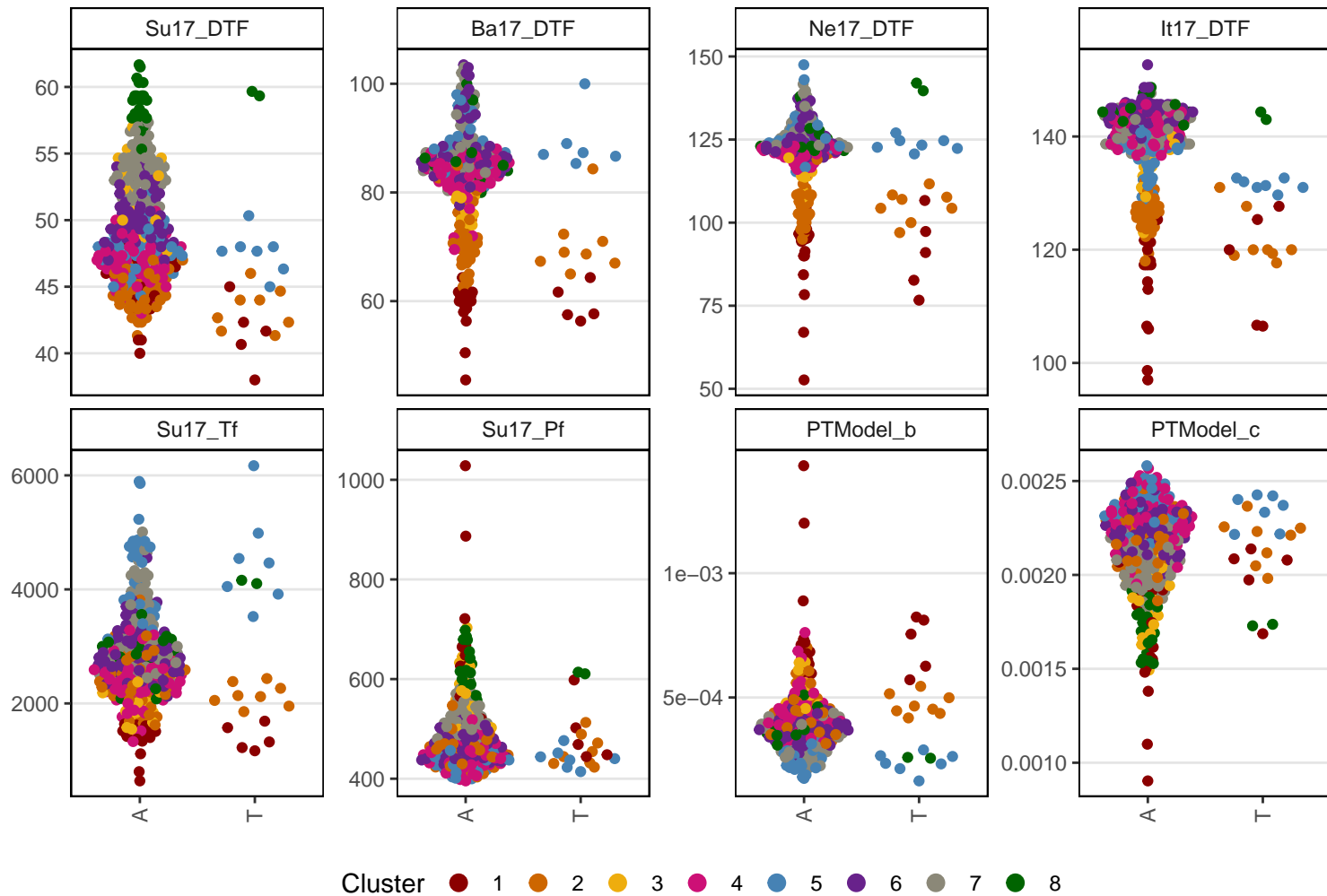

Lcu.2RBY.Chr6p360495932

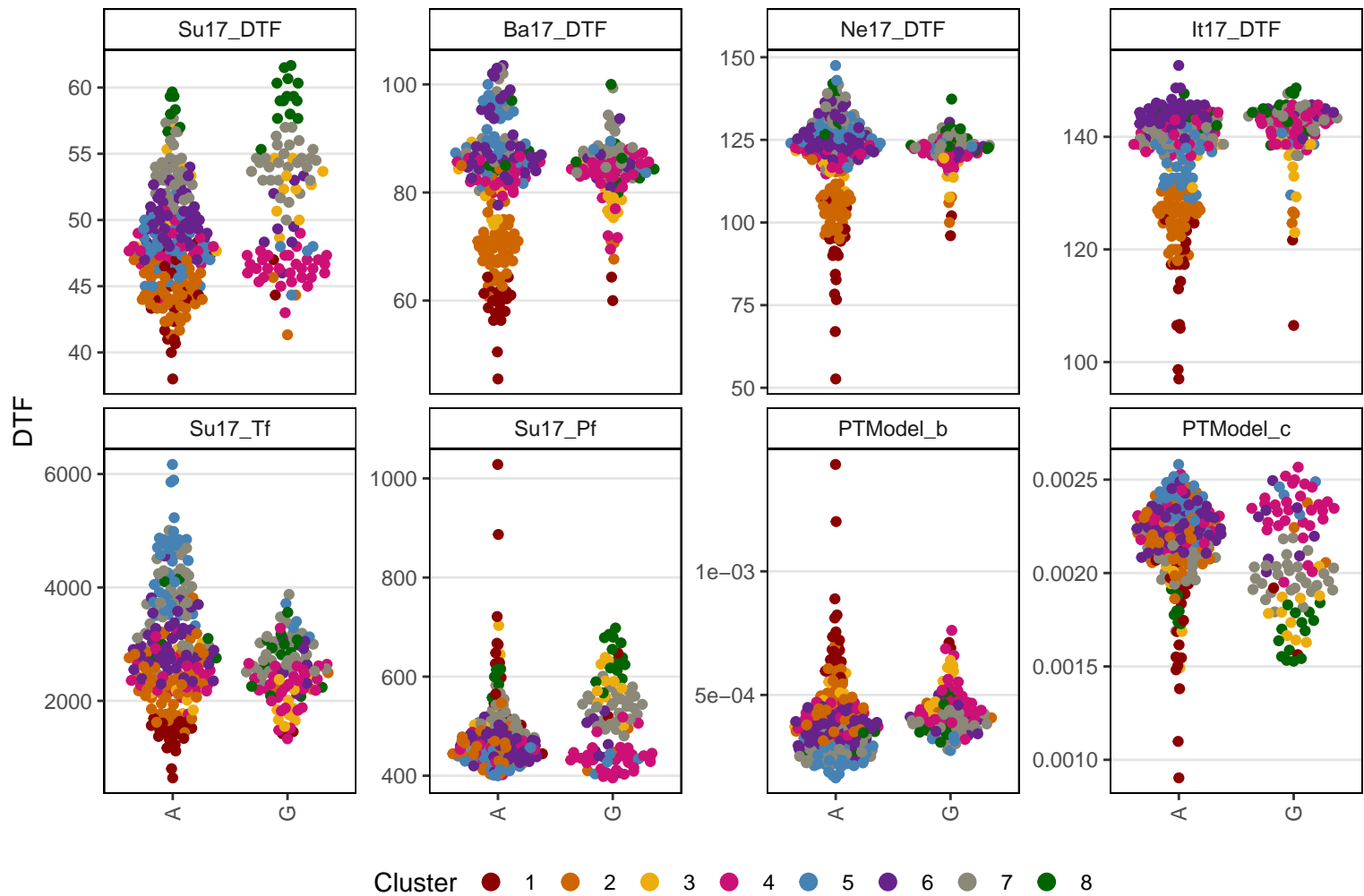

Lcu.2RBY.Chr6p360559011

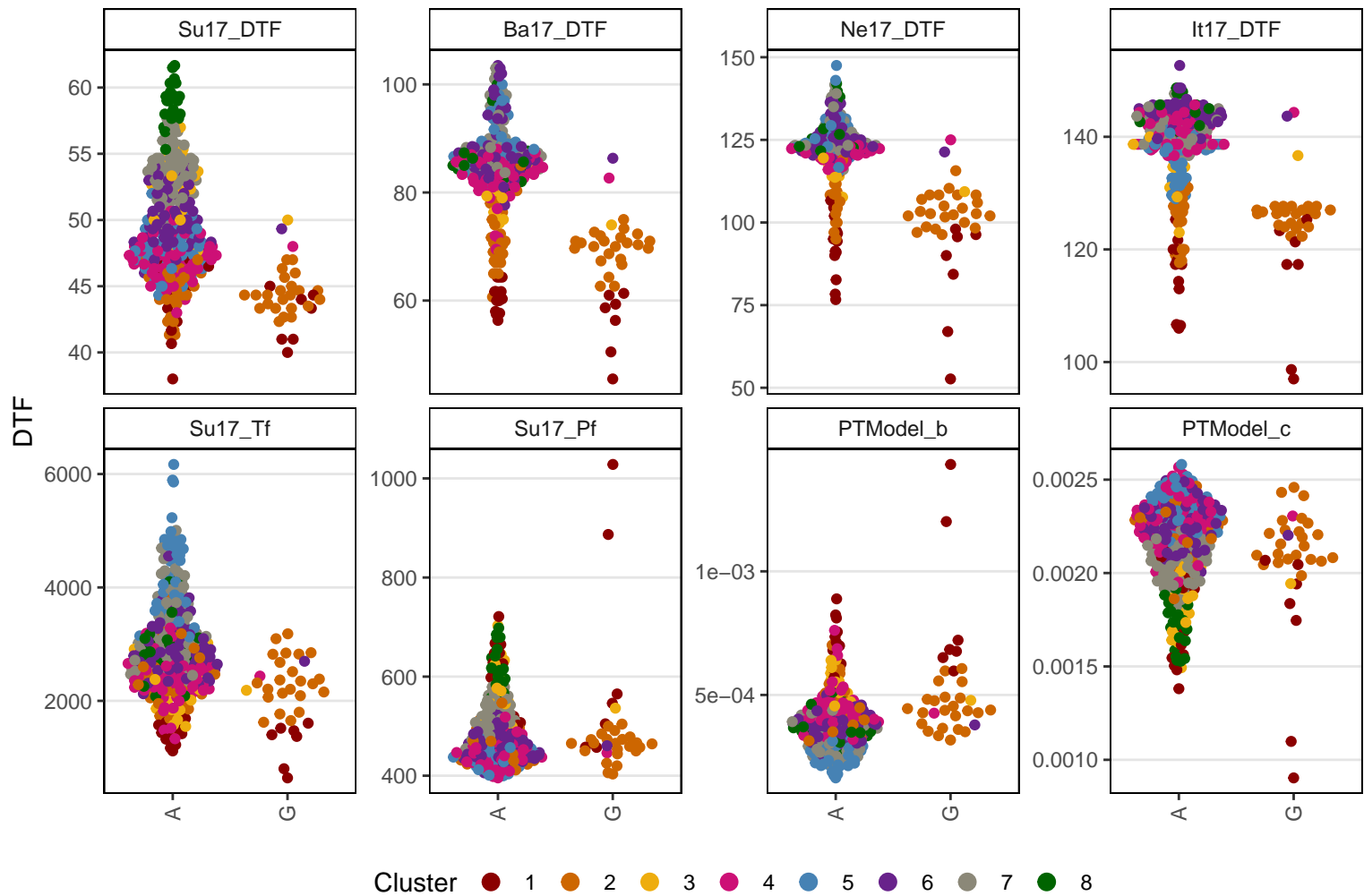

Lcu.2RBY.Chr6p361744664

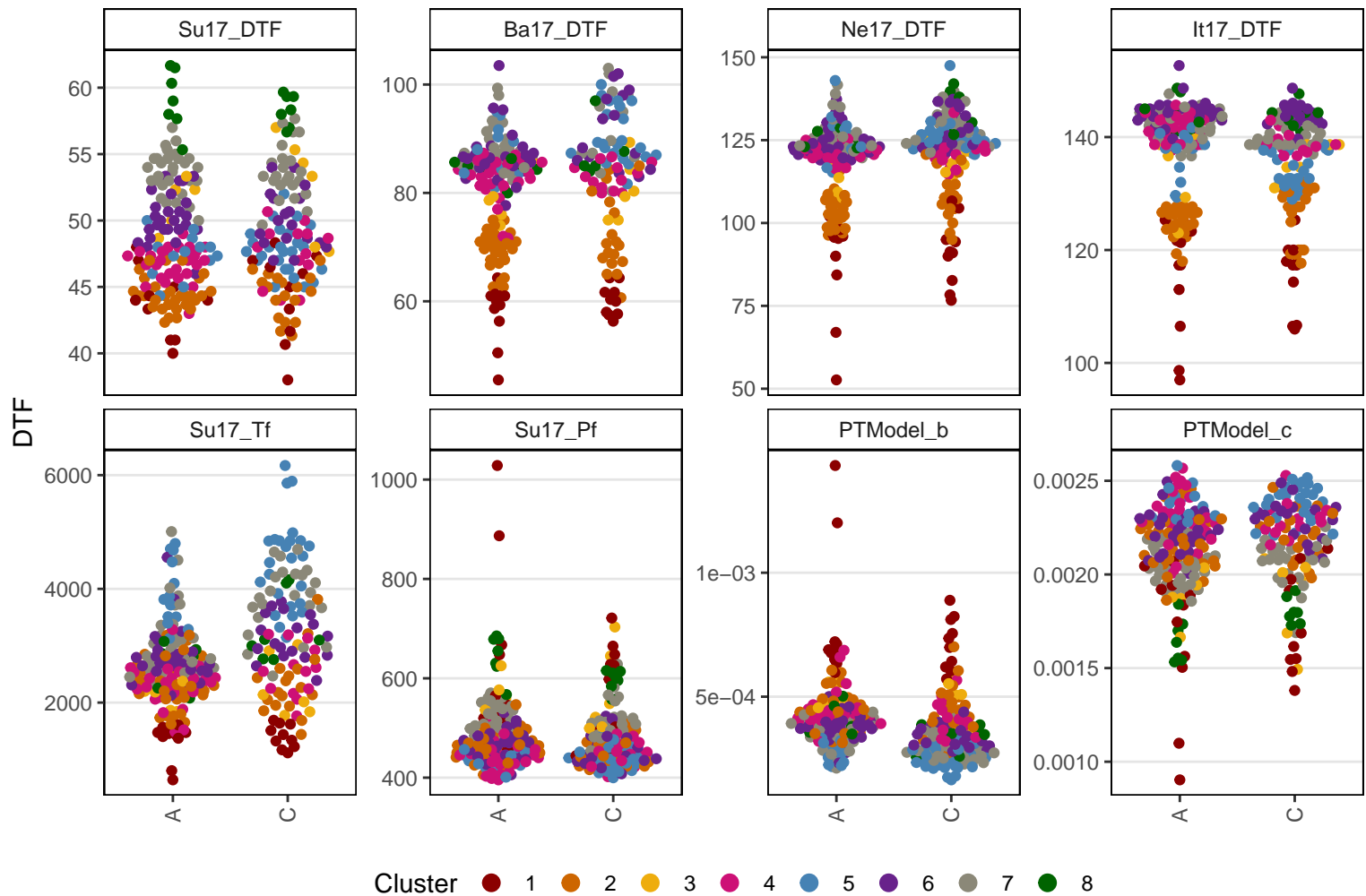

Lcu.2RBY.Chr6p368439901

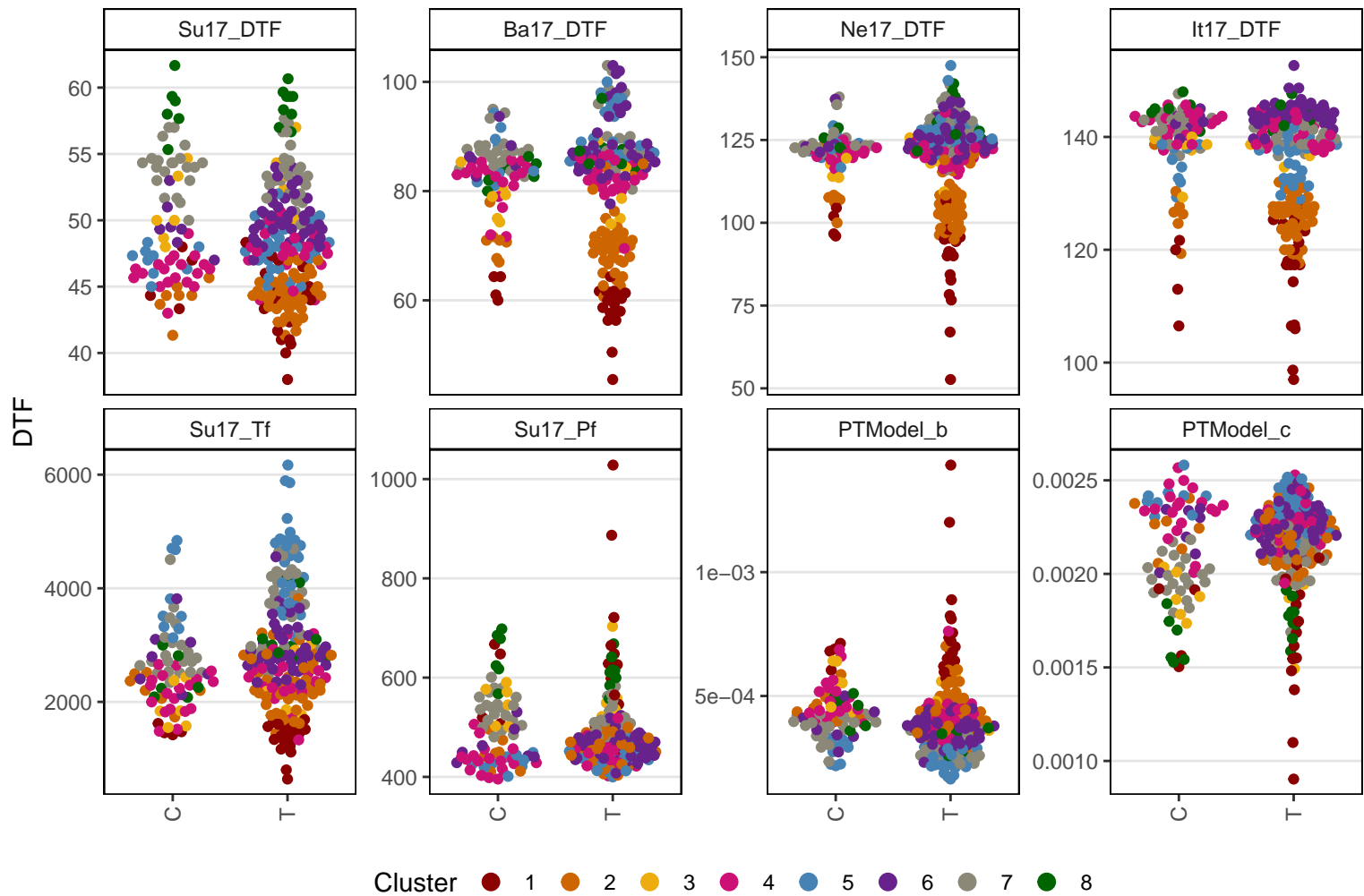

Lcu.2RBY.Chr6p371856235

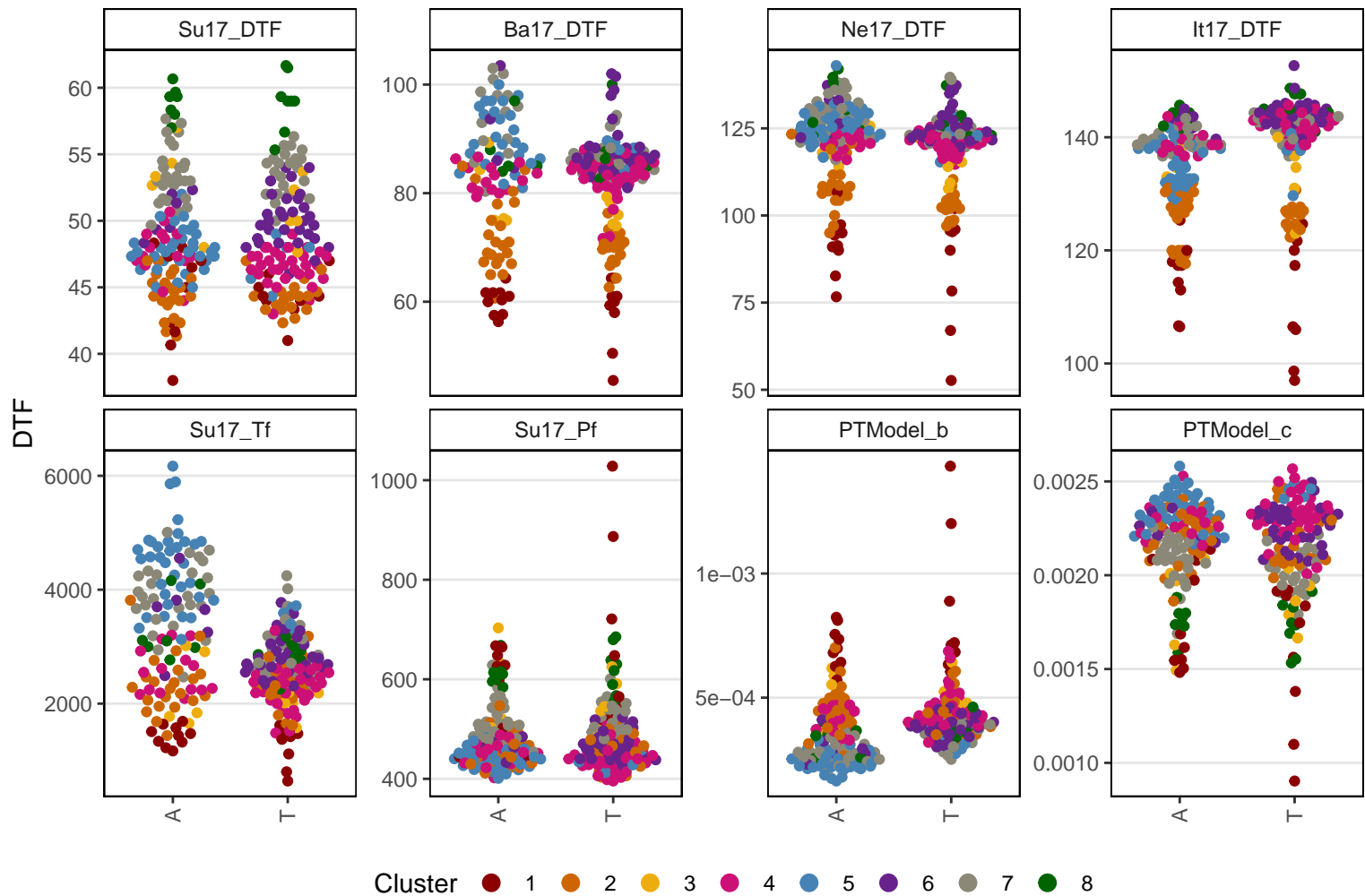

LcPIF1a ; LcTOE1c ; RNA polymerase-associated RTF1-like protein
1187583 ; 1902269 ; 2683409

Lcu.2RBY.Chr6p374941220

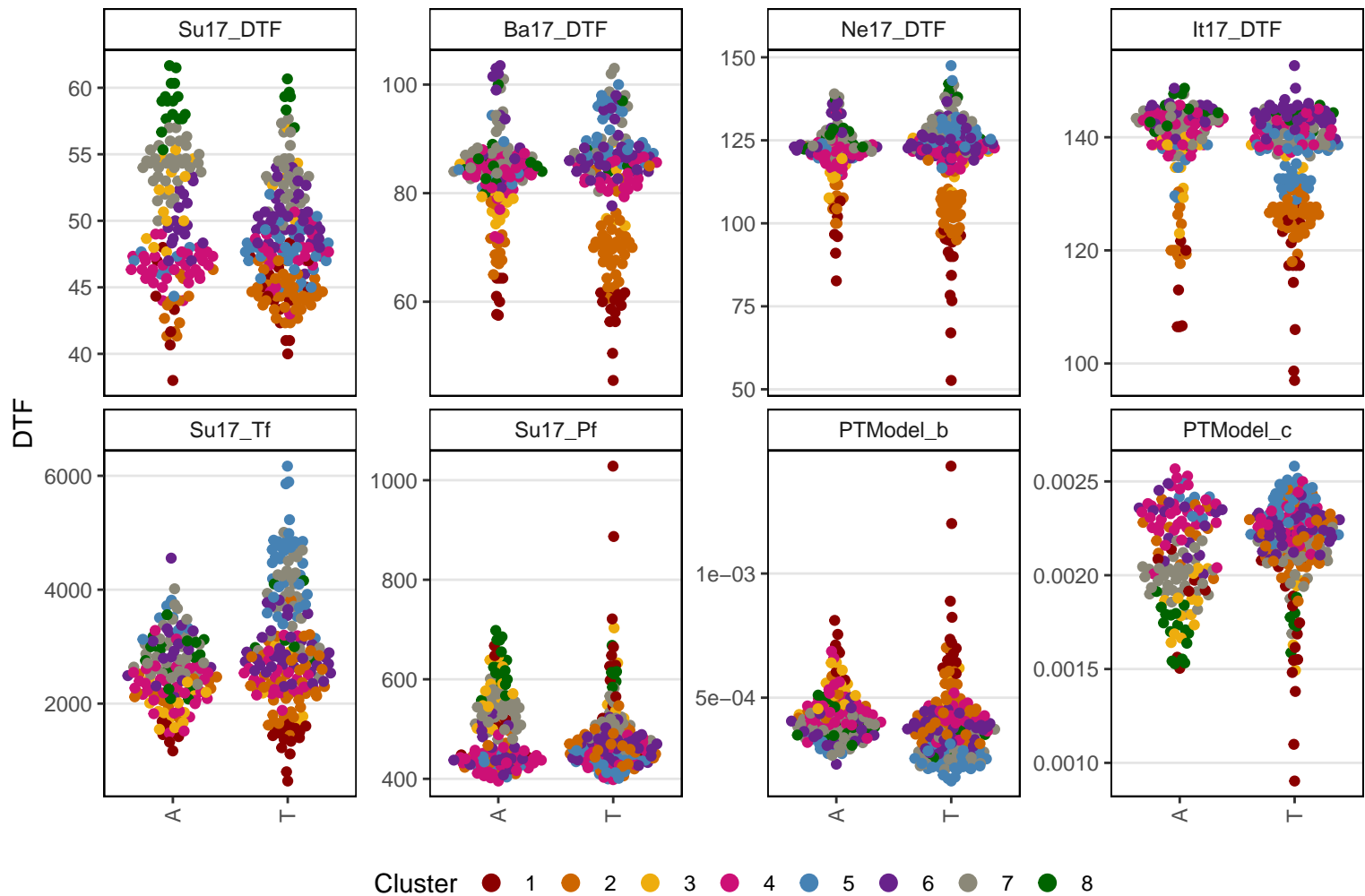

Lcu.2RBY.Chr6p375687423

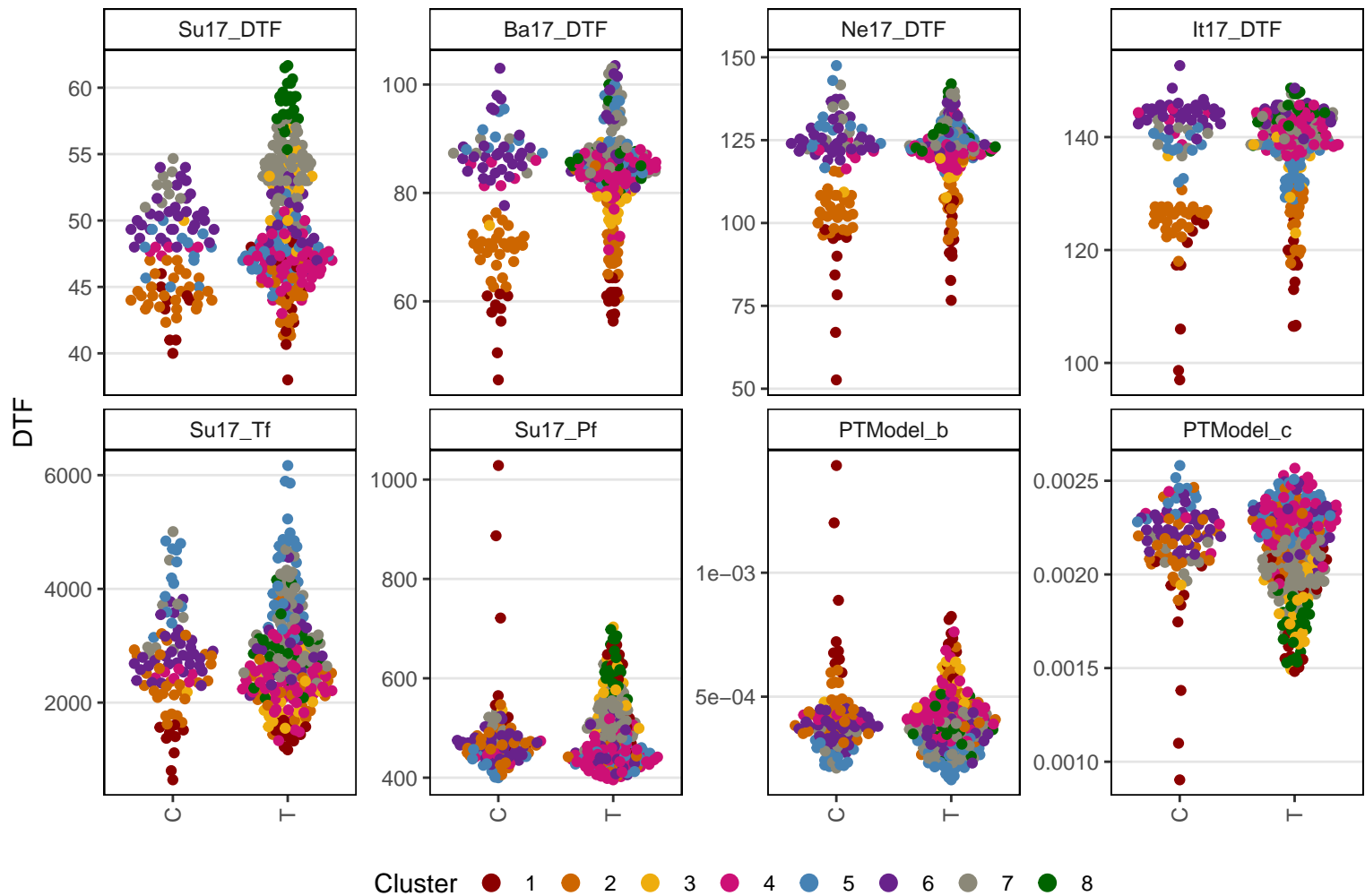

Lcu.2RBY.Chr6p375687445

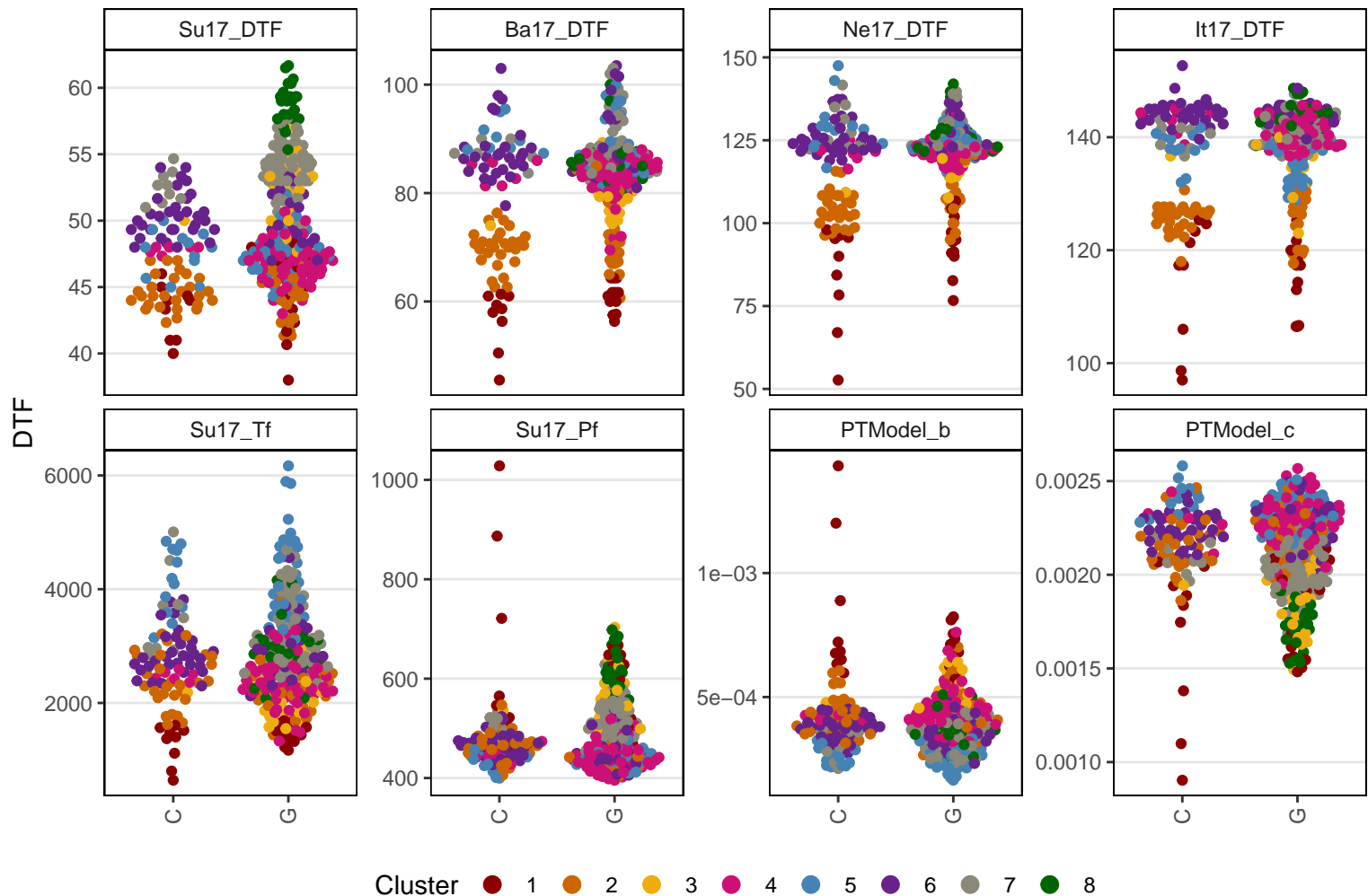

Lcu.2RBY.Chr6p378651008

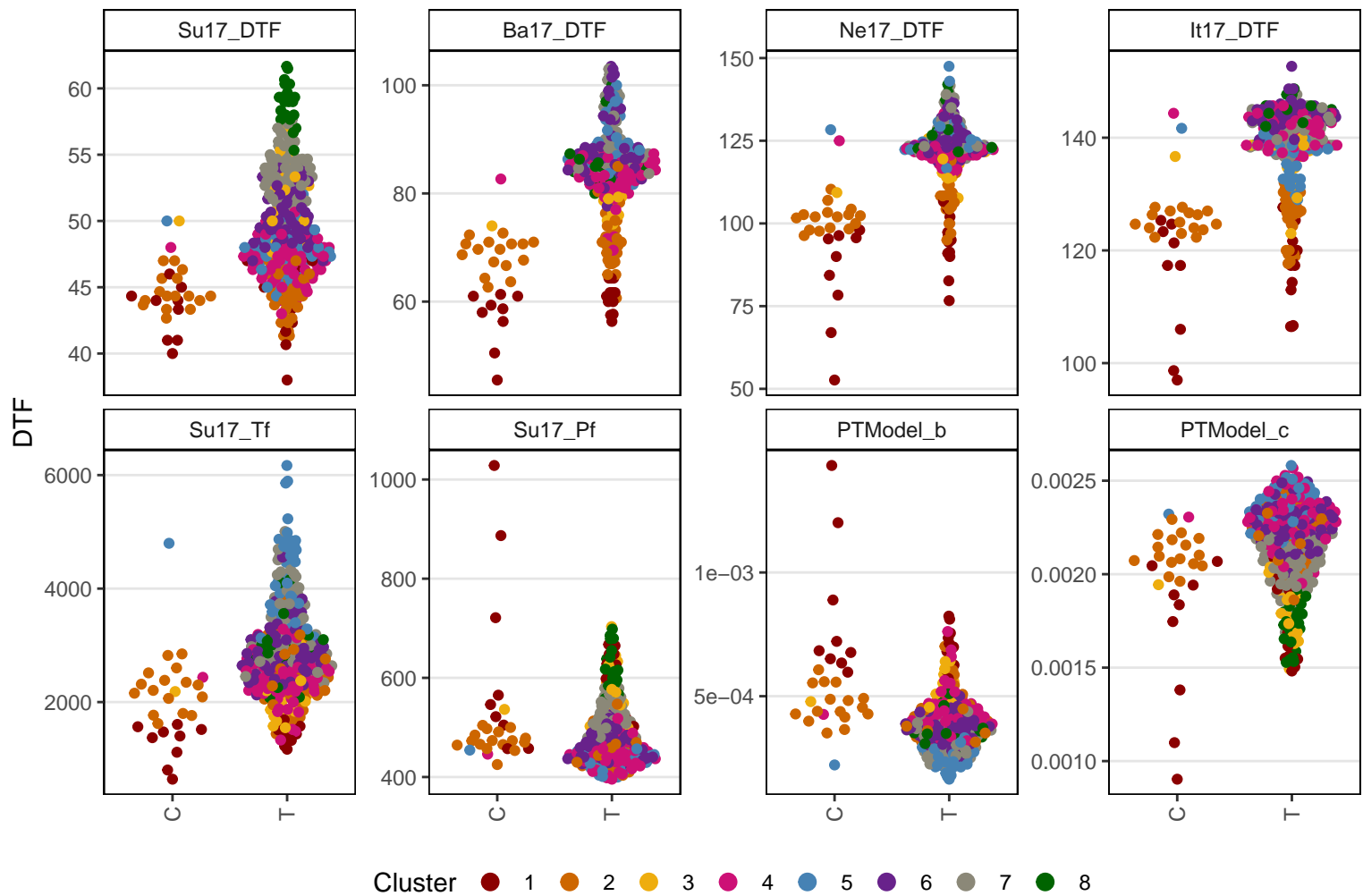

Lcu.2RBY.Chr6p378709797

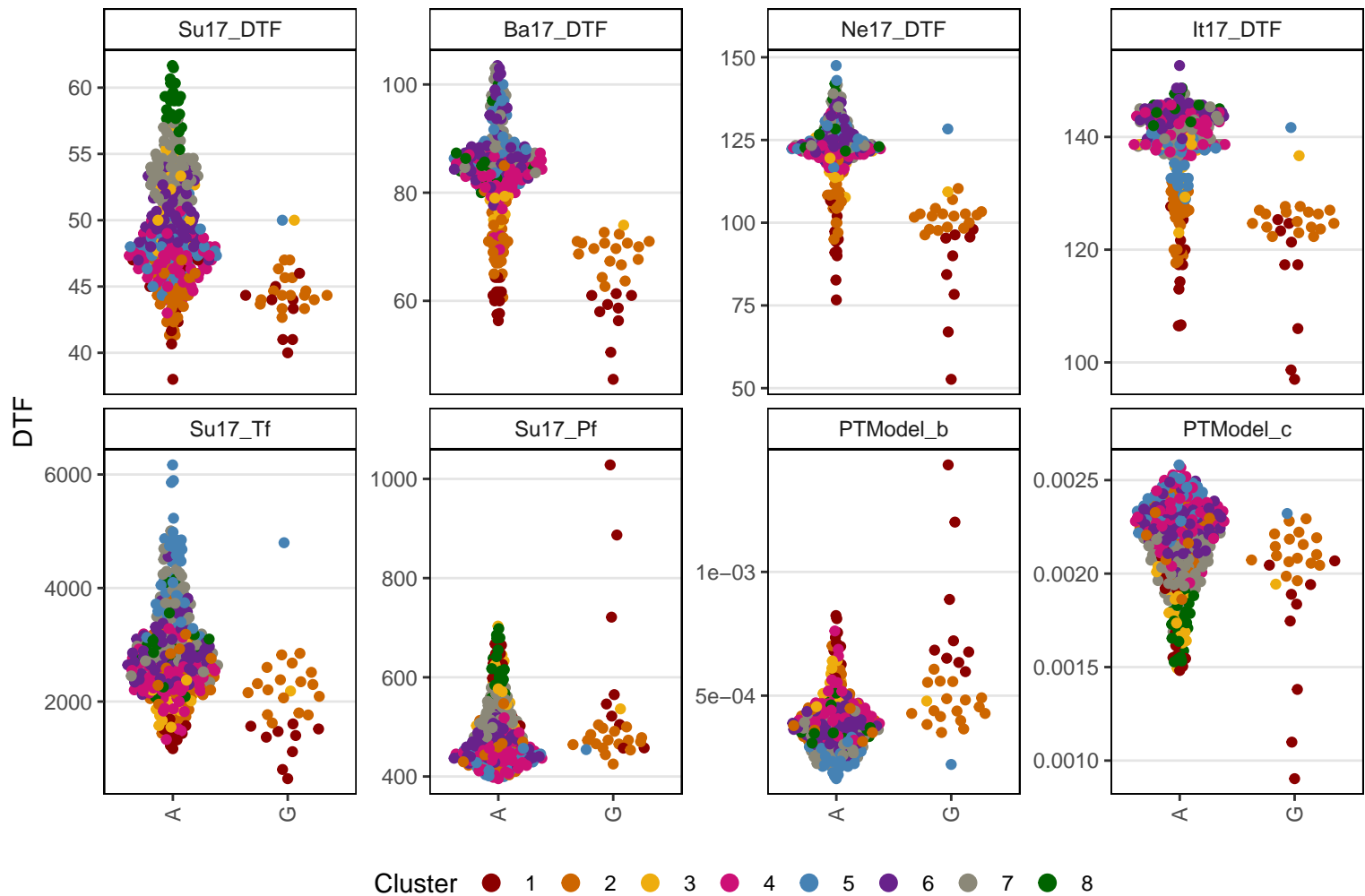

Lcu.2RBY.Chr6p378790035

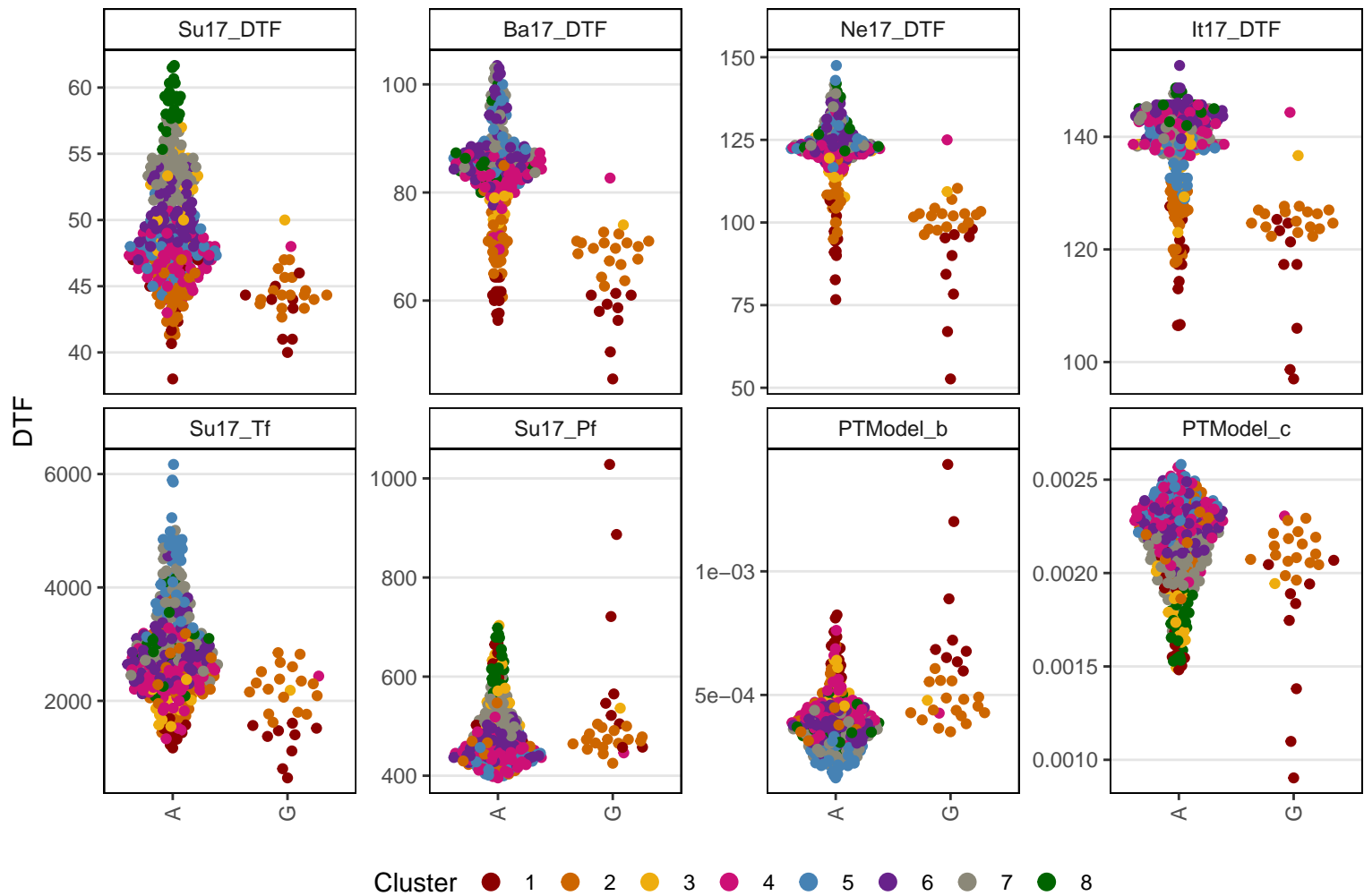

Lcu.2RBY.Chr6p381783807

DTF

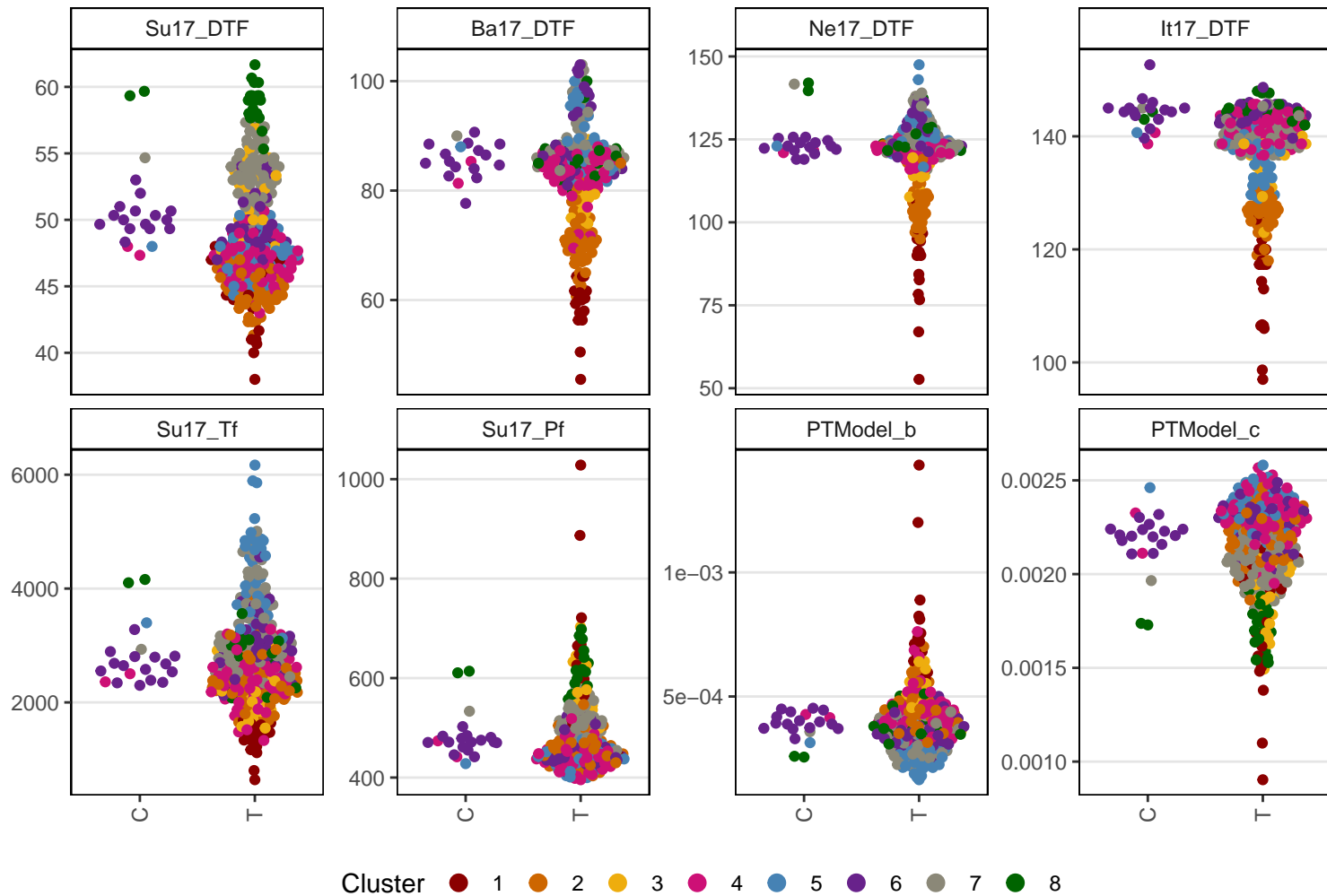

Lcu.2RBY.Chr6p382111607

DTF

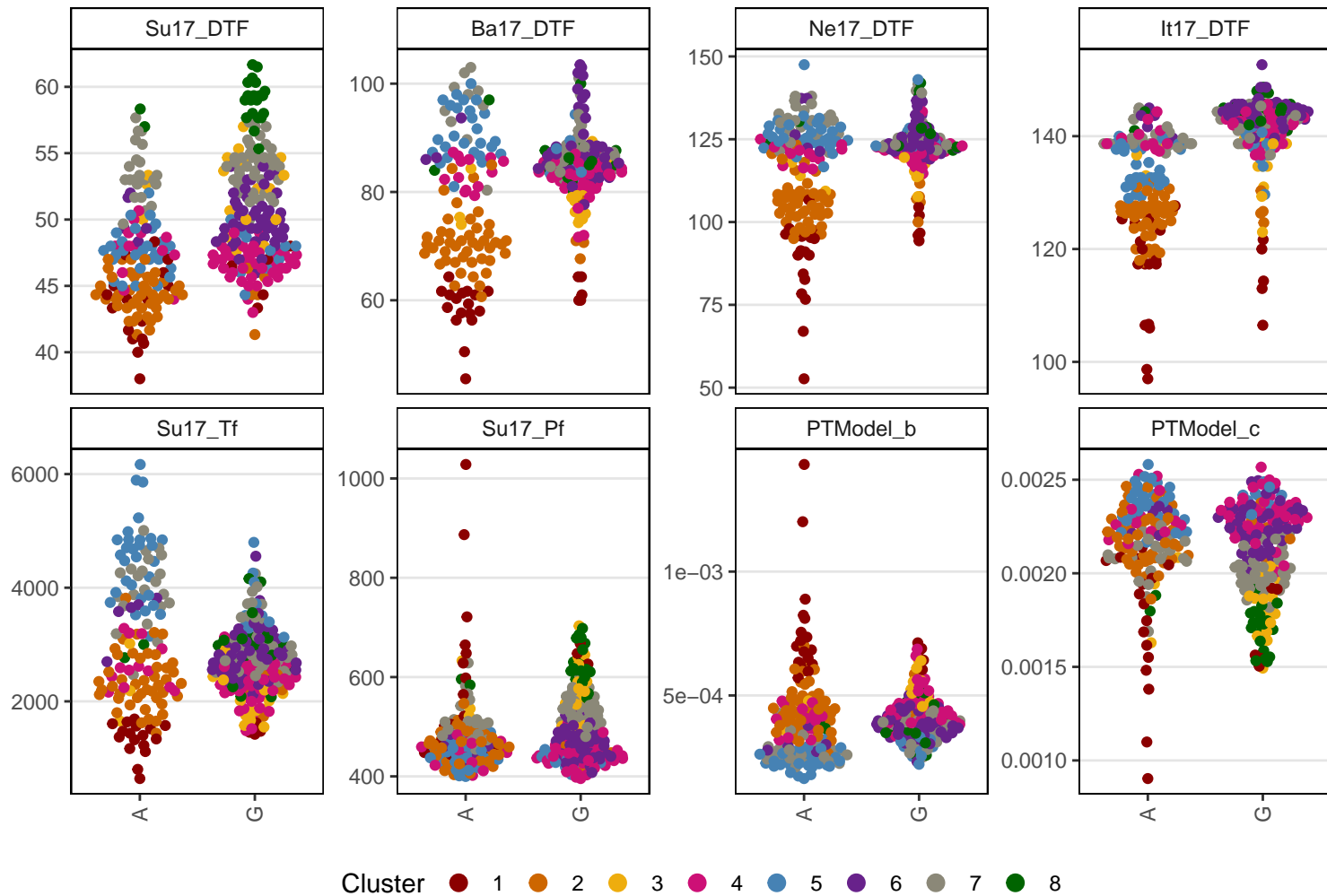

Lcu.2RBY.Chr6p382409775

DTF

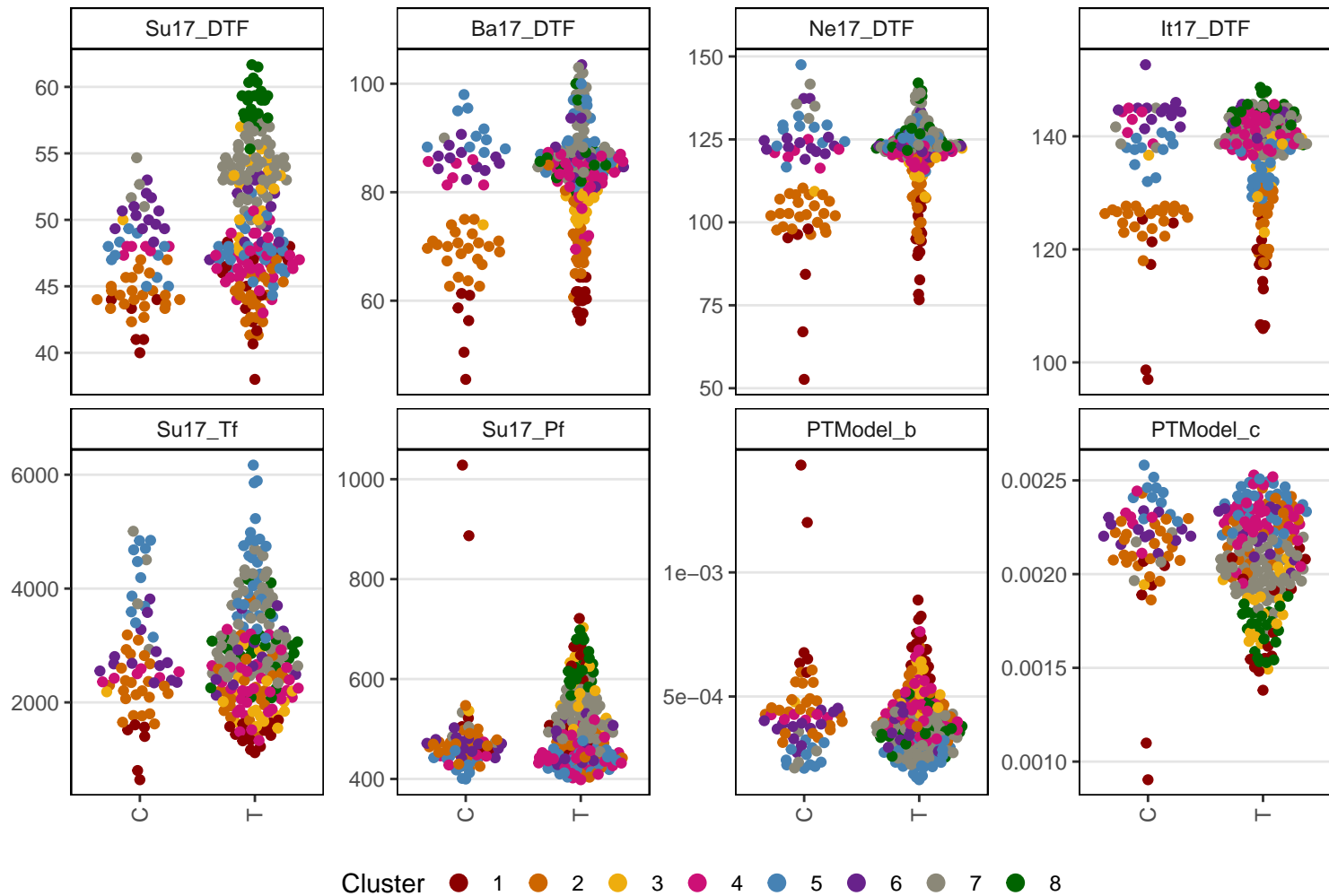

Lcu.2RBY.Chr6p383745809

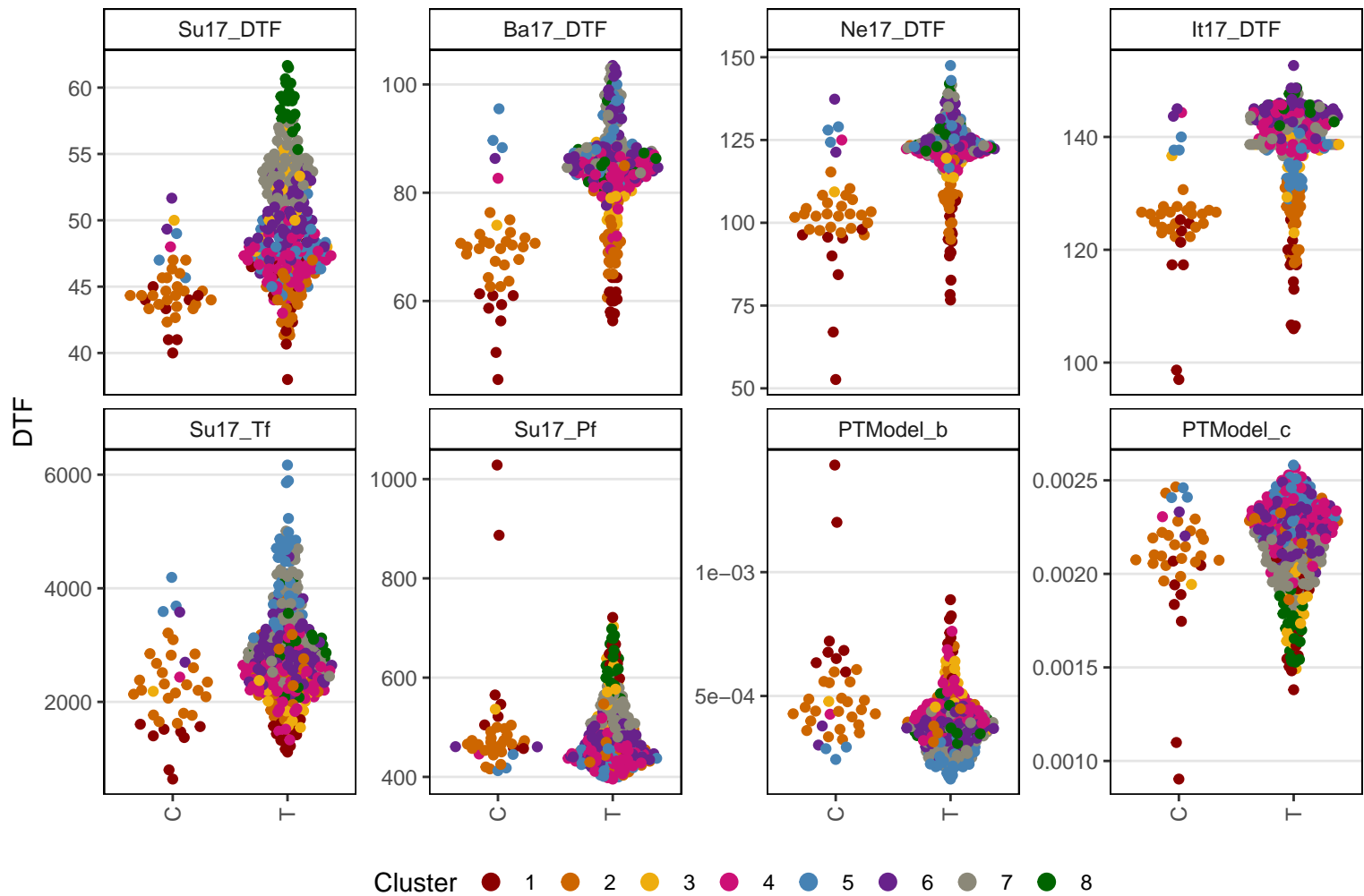

Lcu.2RBY.Chr6p385425722

DTF

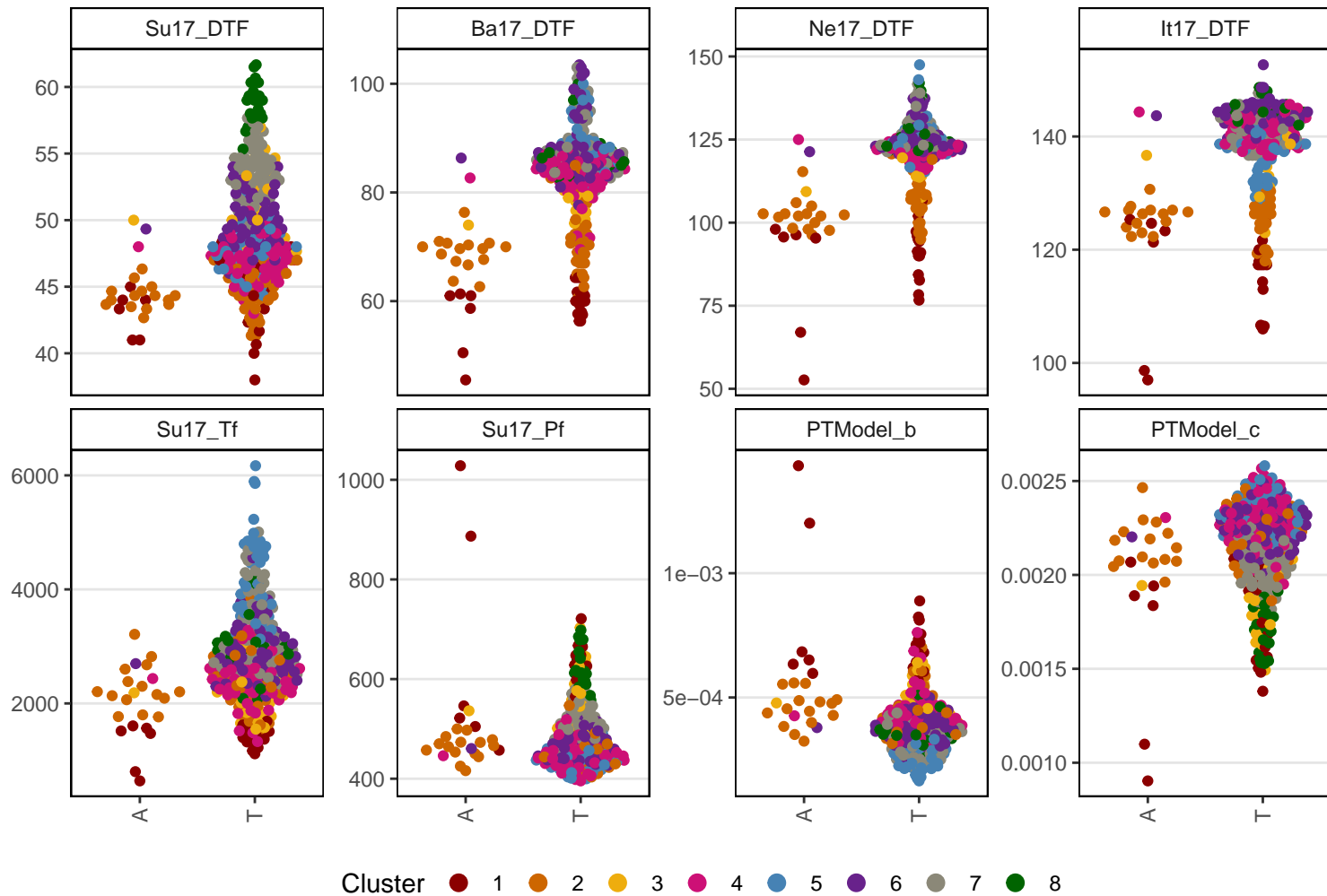

Lcu.2RBY.Chr6p391583321

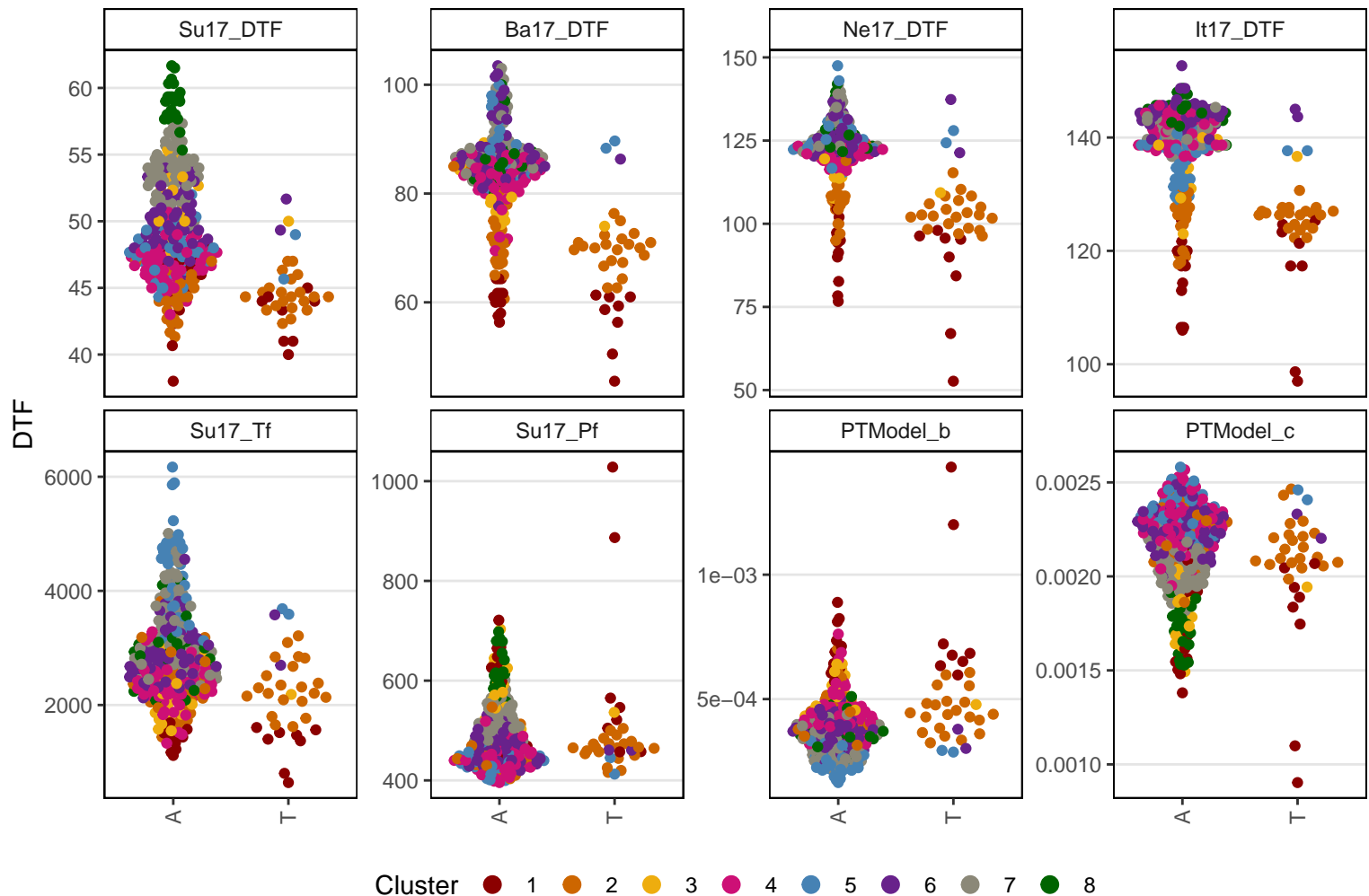

Lcu.2RBY.Chr6p391752806

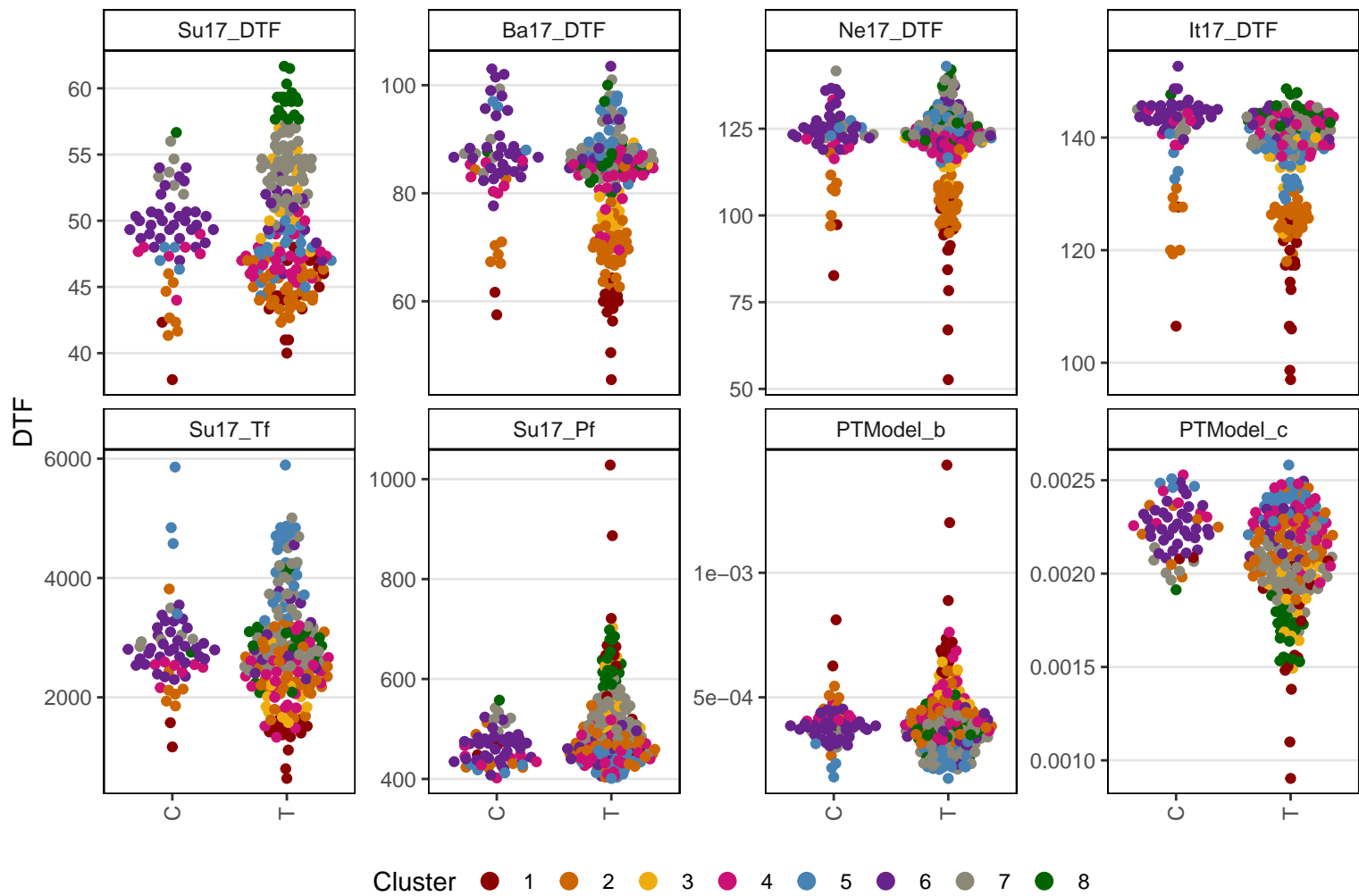

Lcu.2RBY.Chr6p396009190

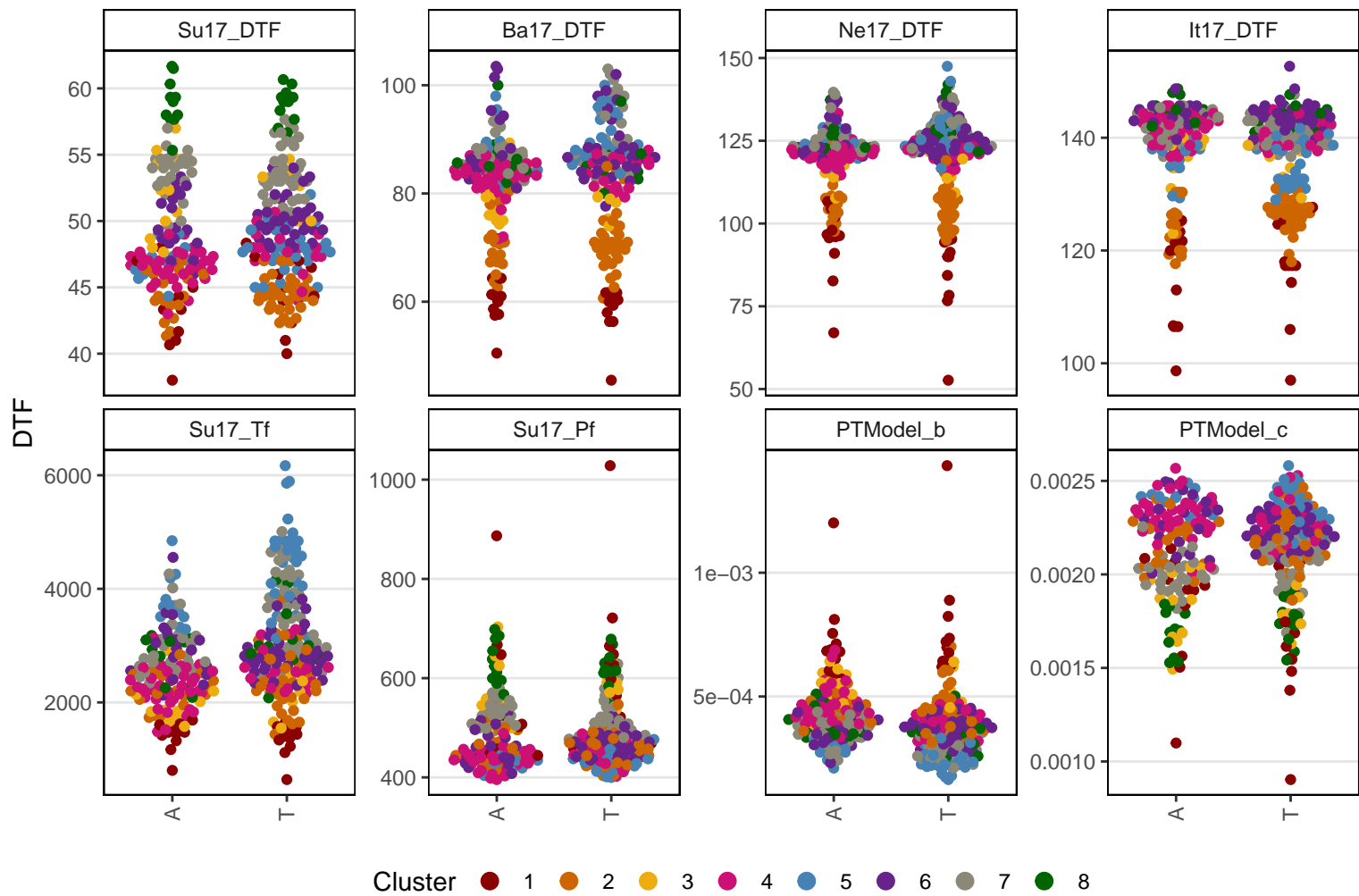

Lcu.2RBY.Chr6p396419387

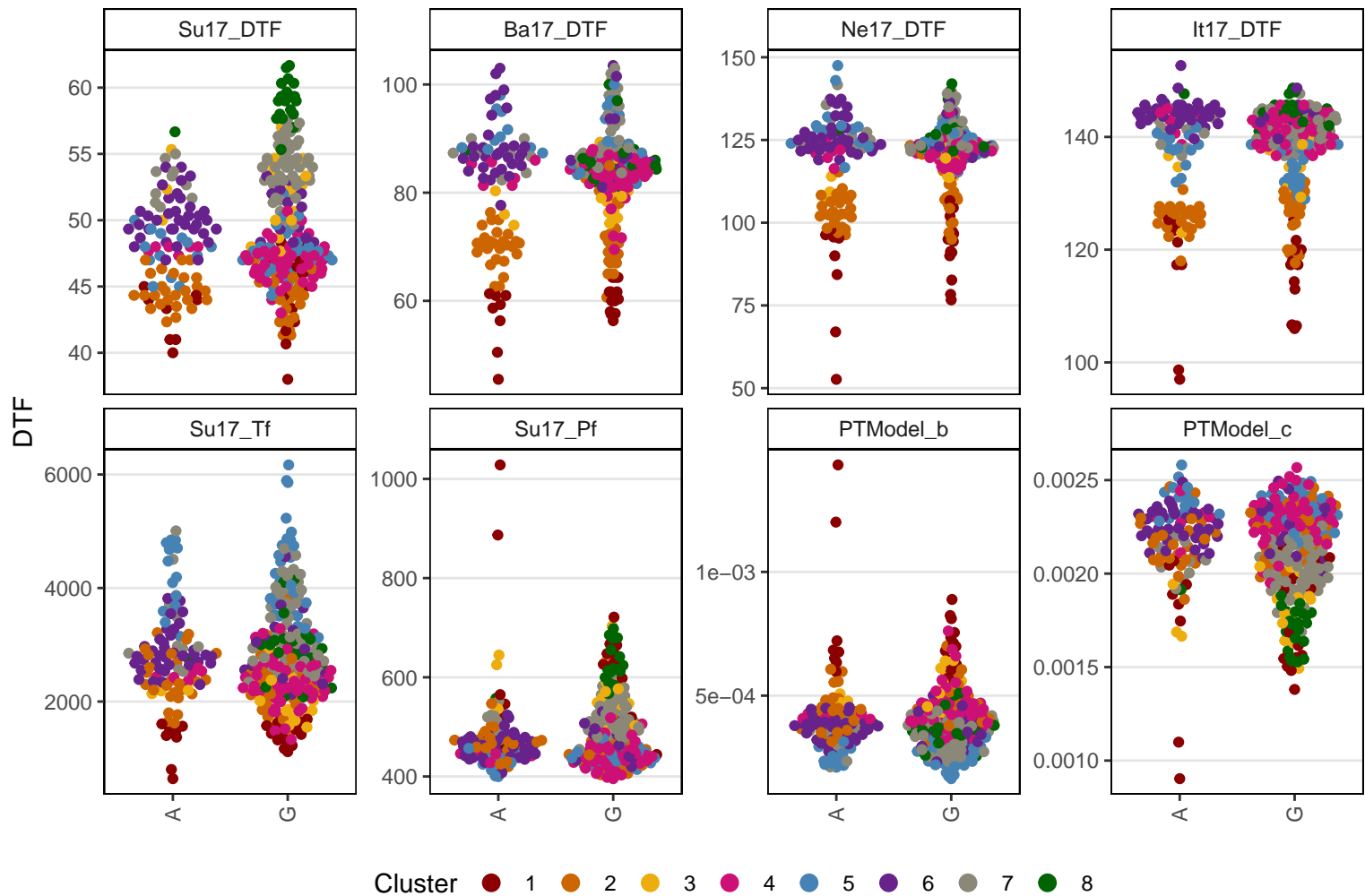

Lcu.2RBY.Chr6p396564046

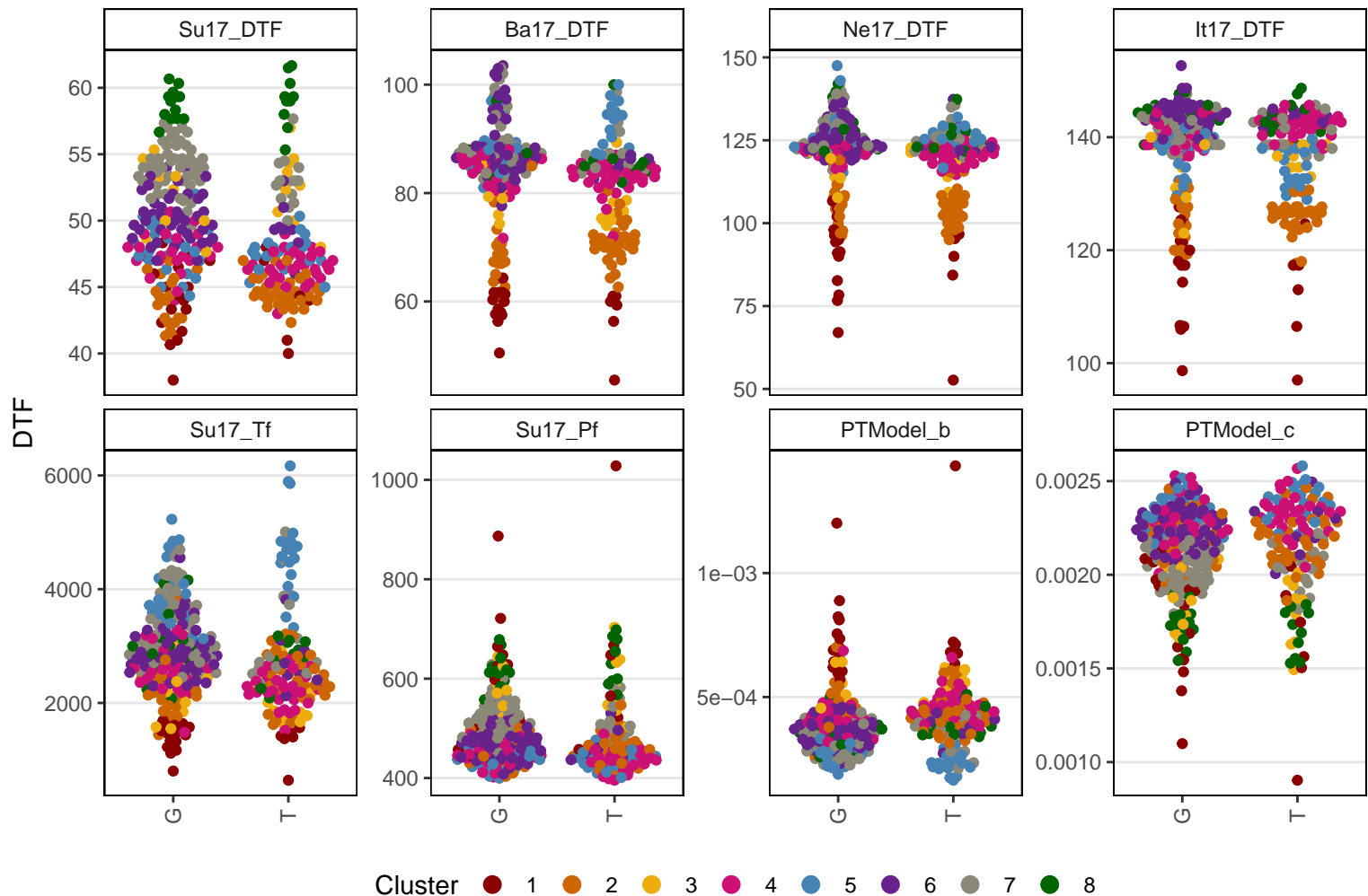

Lcu.2RBY.Chr6p398161873

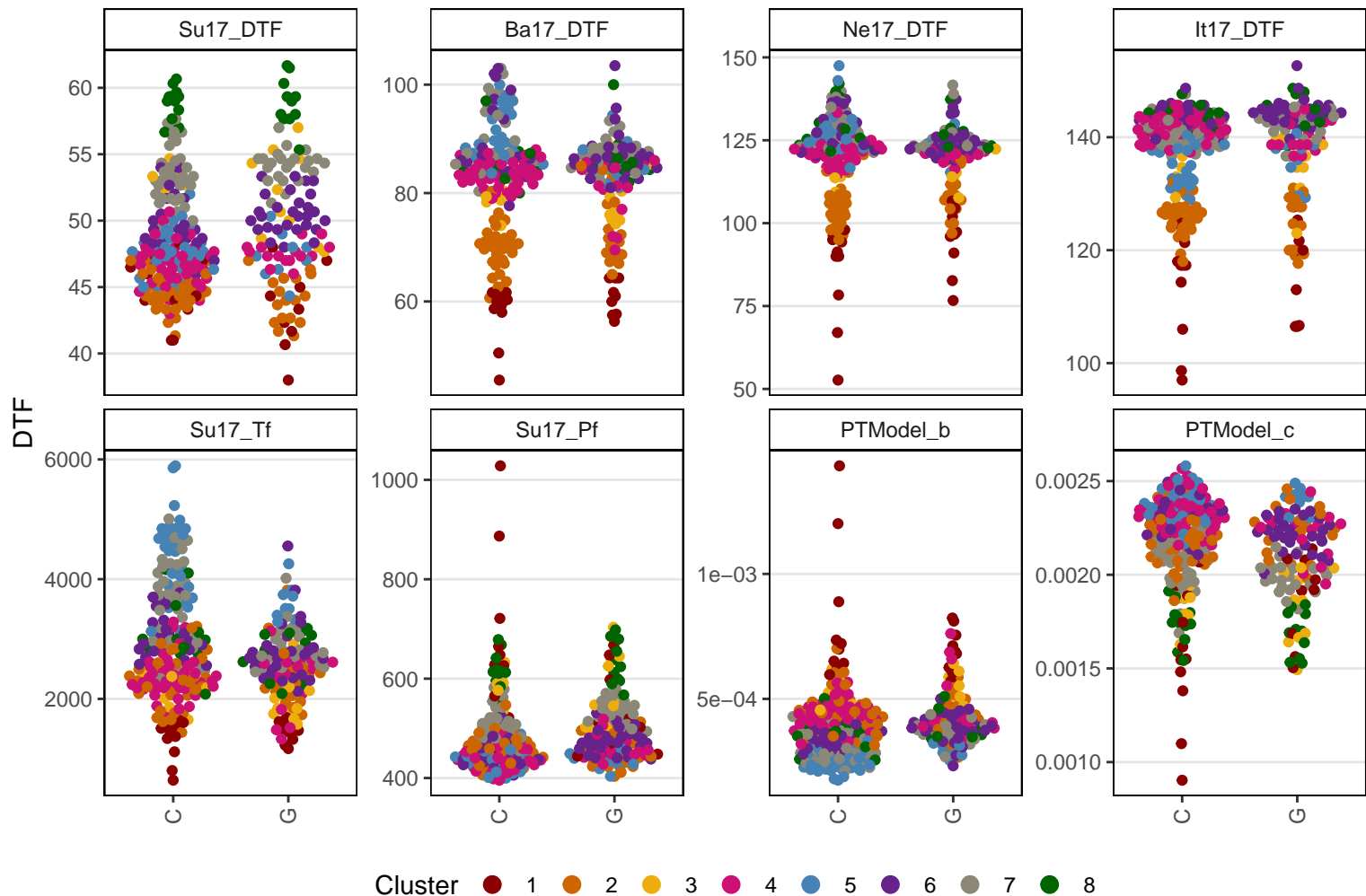

Cluster 1 2 3 4 5 6 7 8

Lcu.2RBY.Chr6p398252496

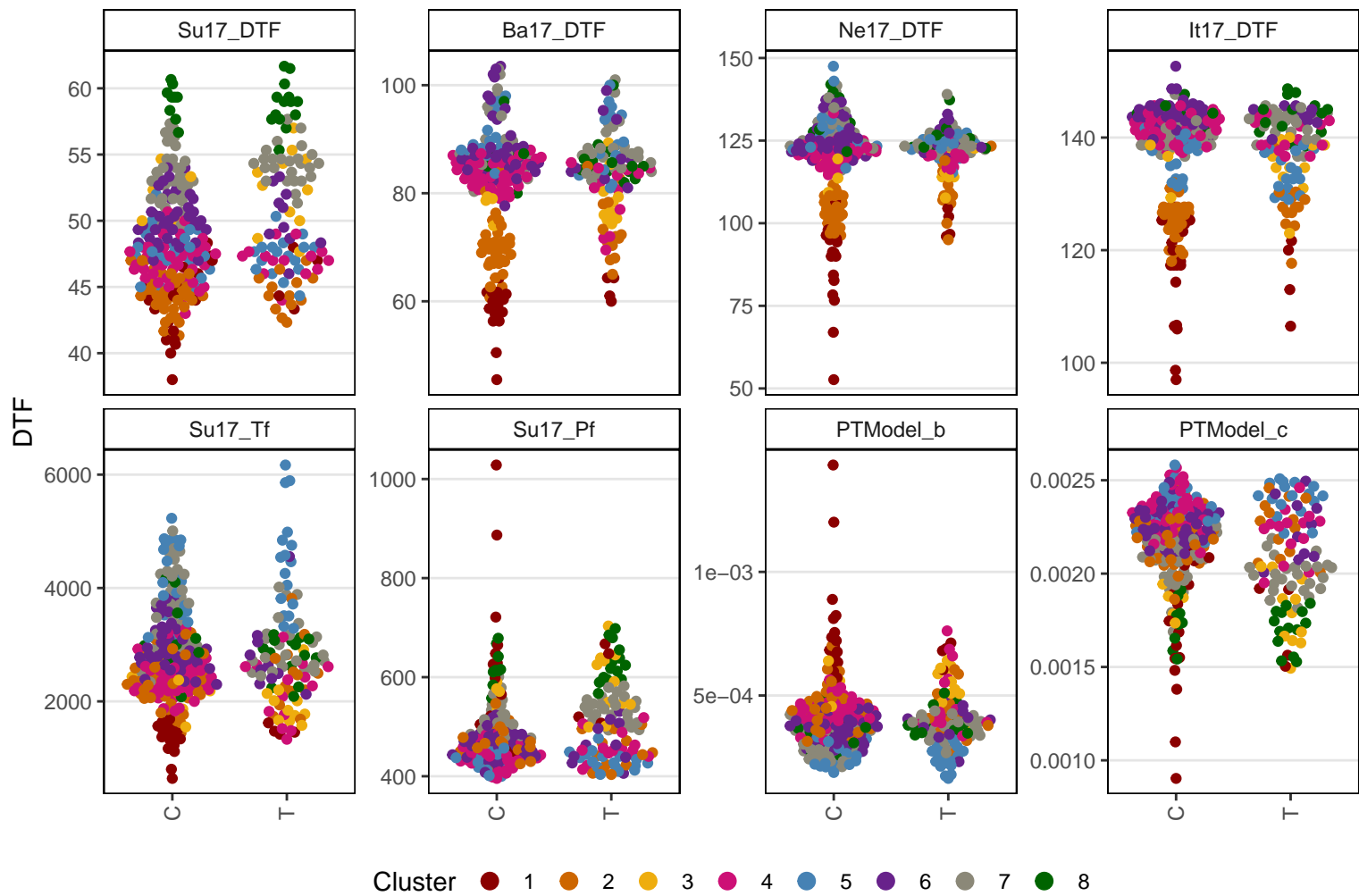

Cluster 1 2 3 4 5 6 7 8

Lcu.2RBY.Chr6p398543469

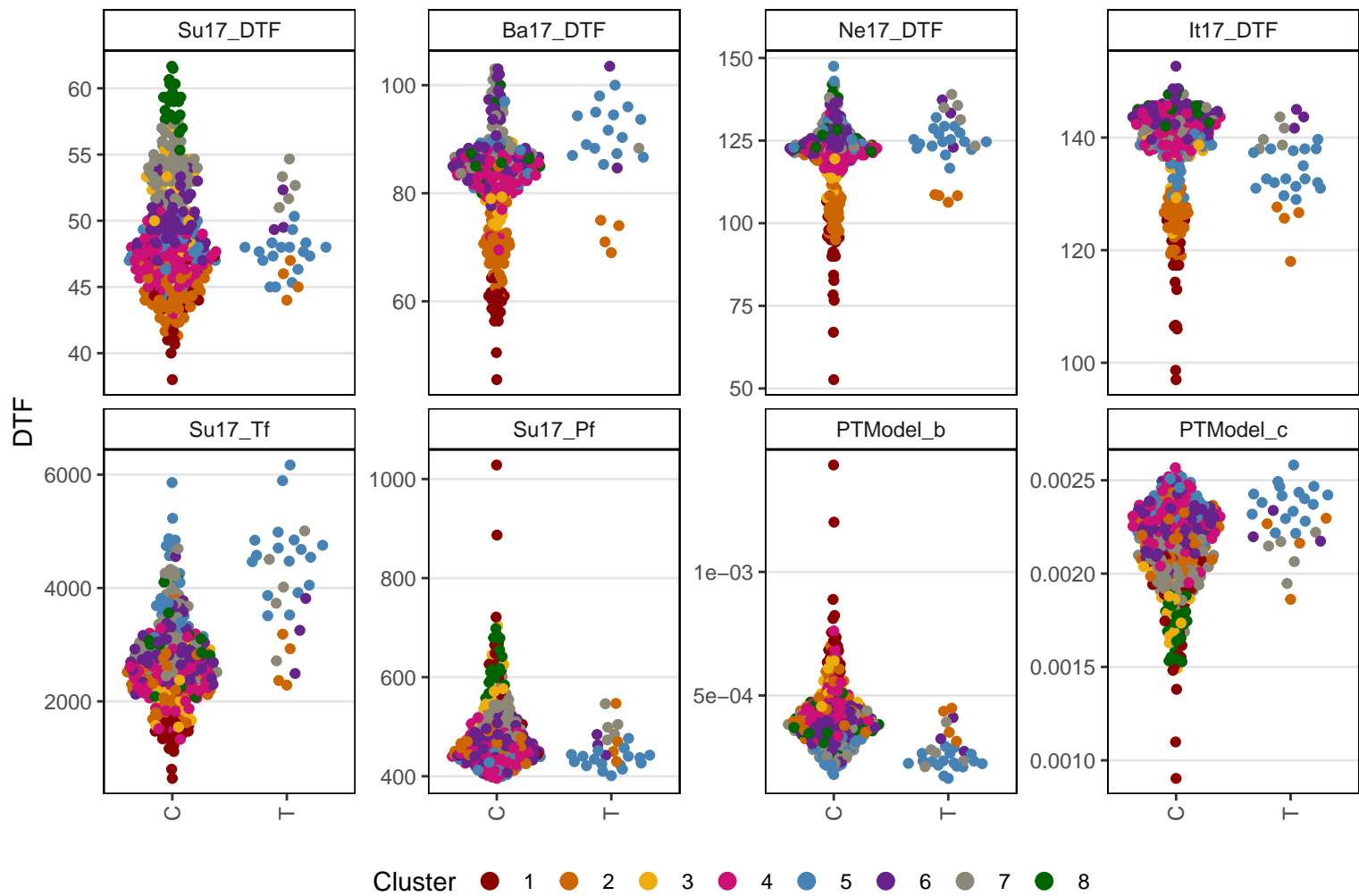

Lcu.2RBY.Chr6p399089385

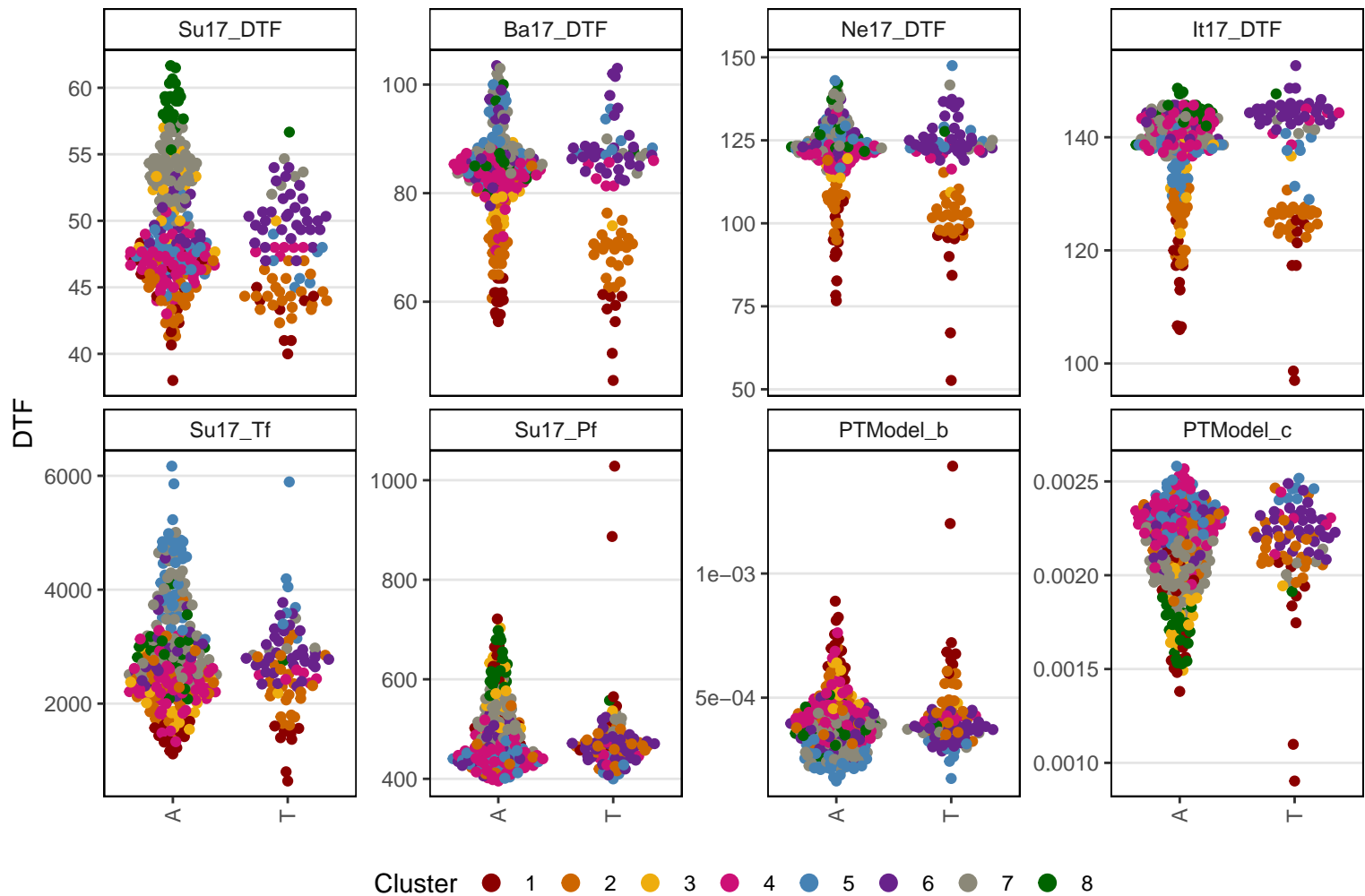

Lcu.2RBY.Chr6p400533986

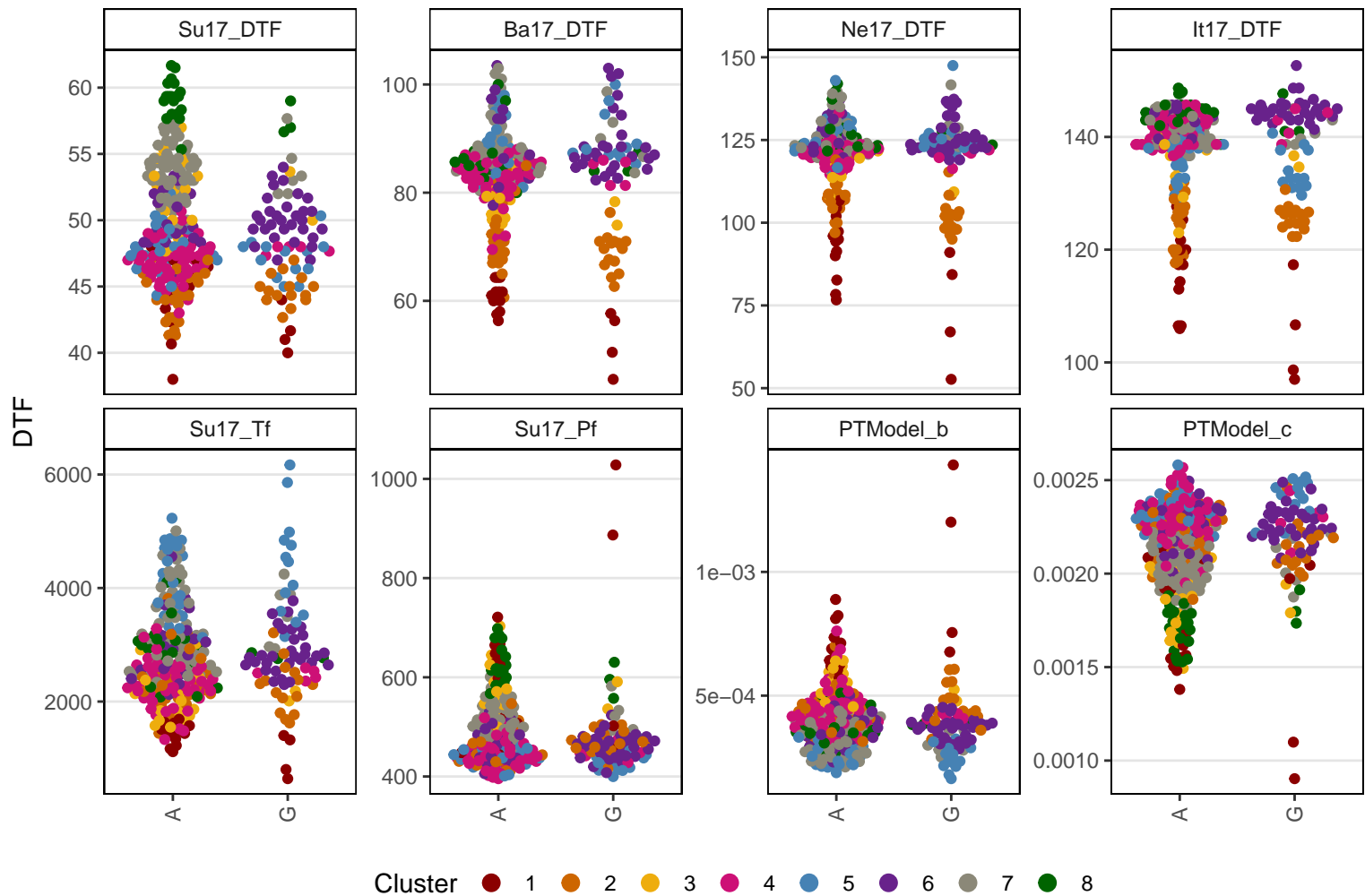

Lcu.2RBY.Chr6p400582999

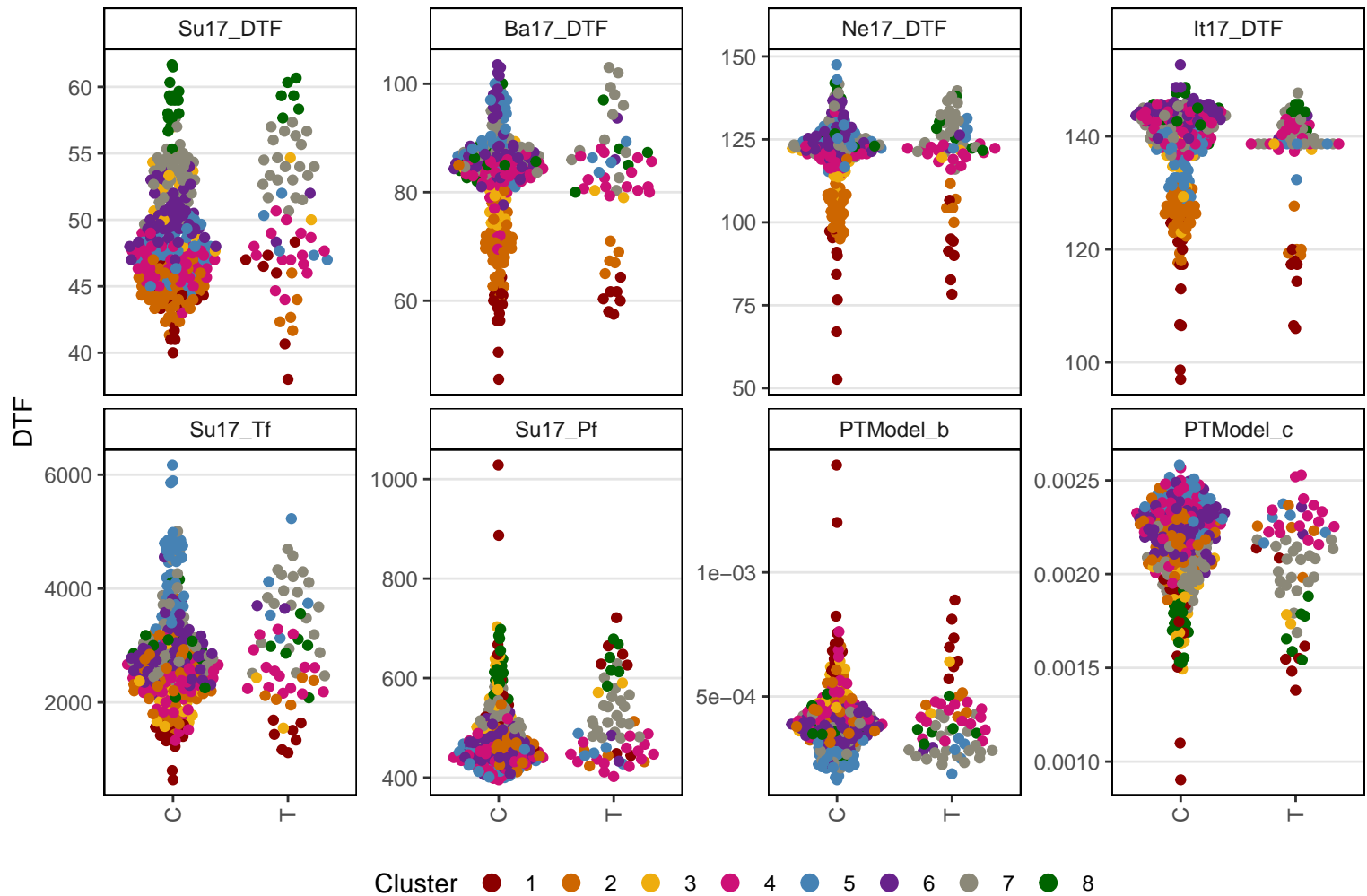

Lcu.2RBY.Chr6p400763485

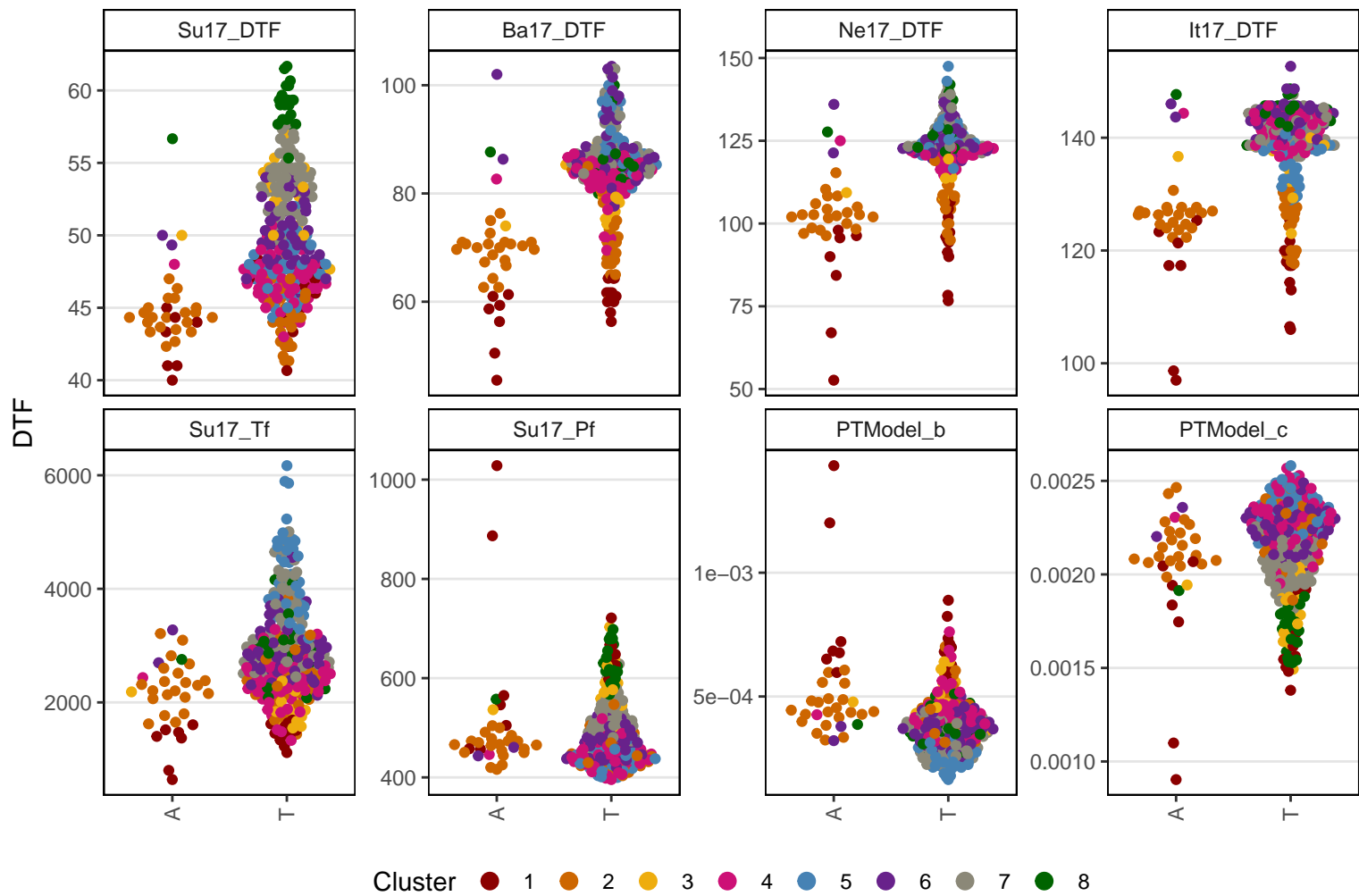

Lcu.2RBY.Chr6p400770375

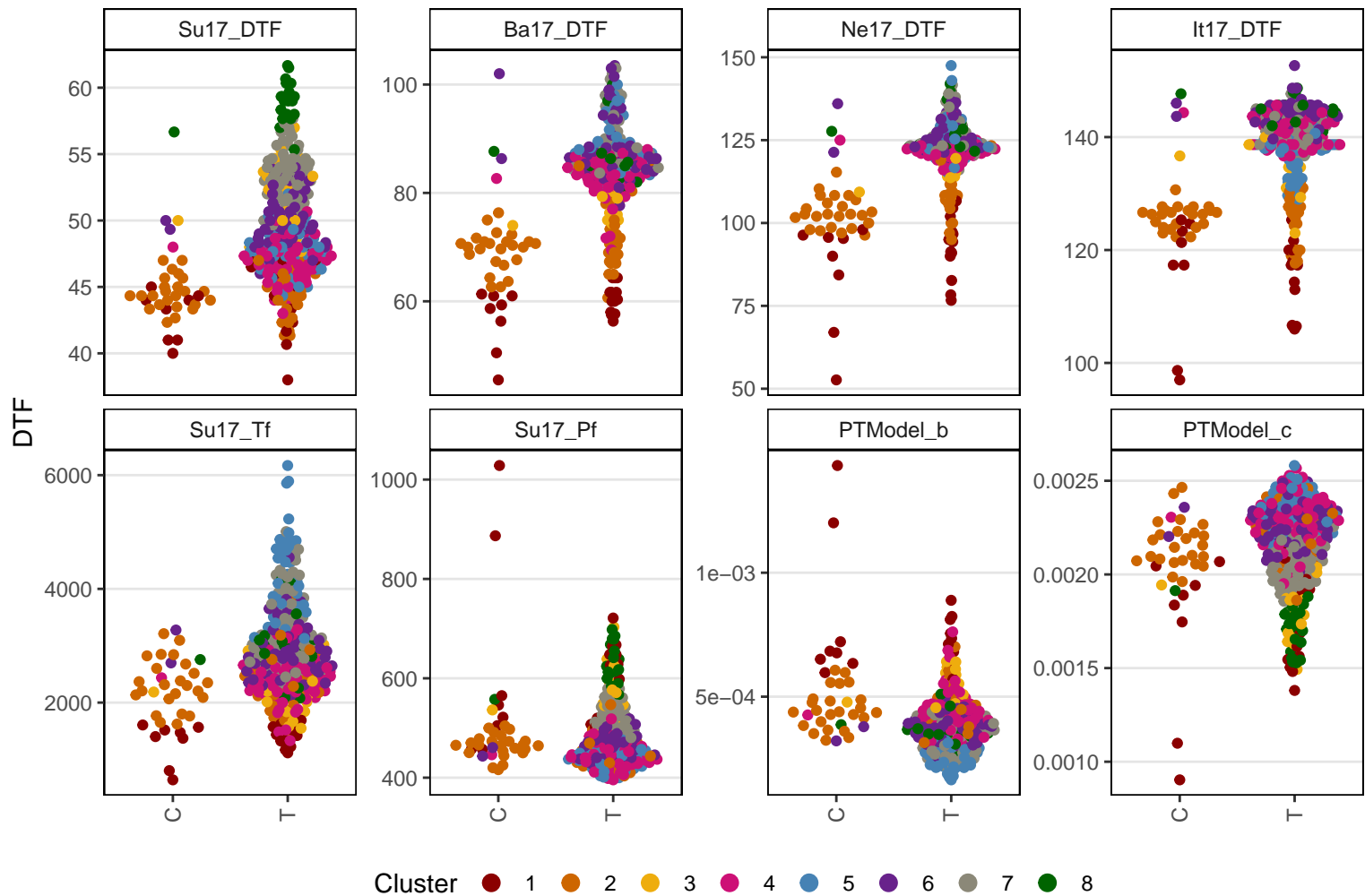

Lcu.2RBY.Chr6p400770424

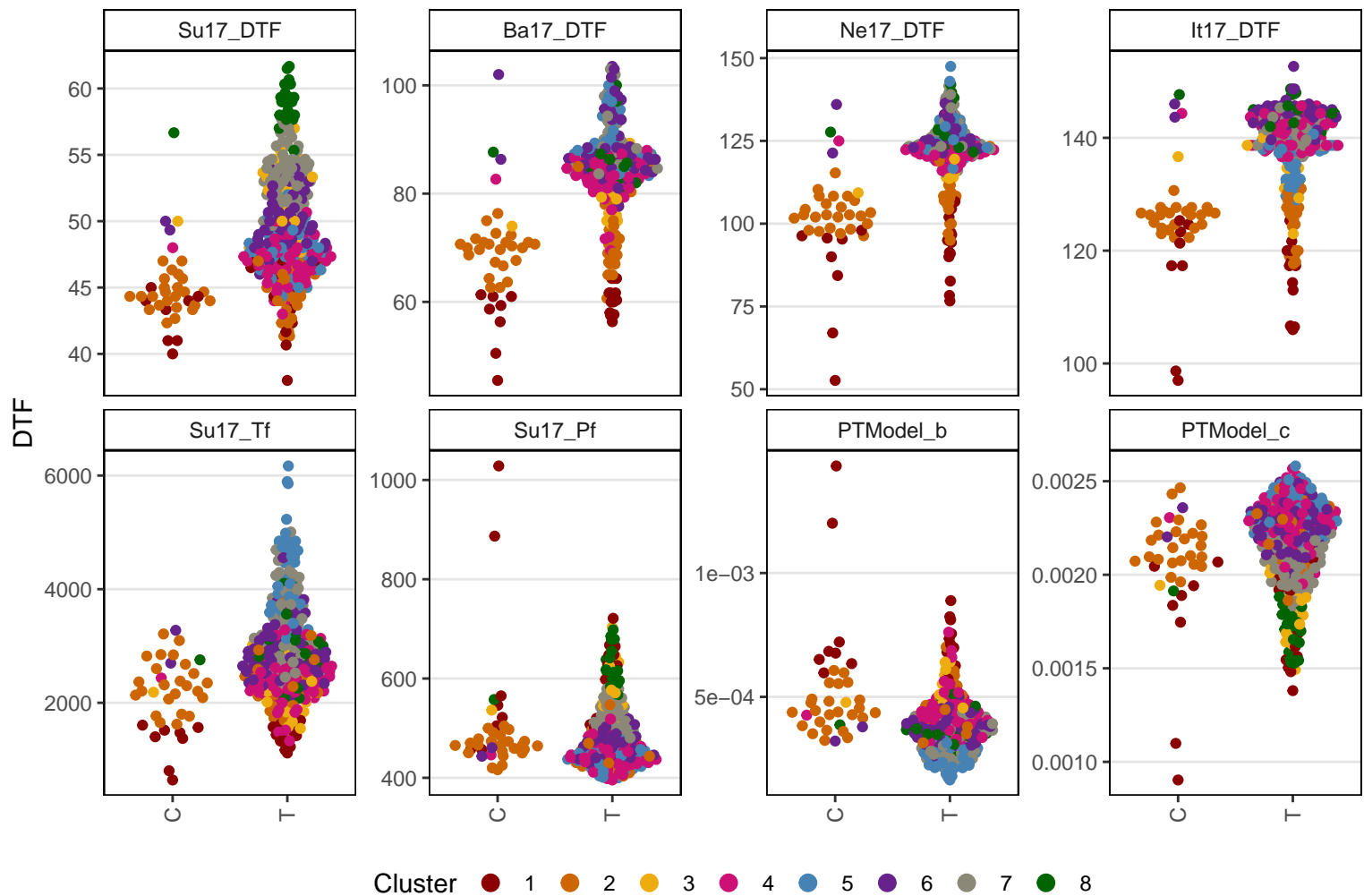

Lcu.2RBY.Chr6p400770504

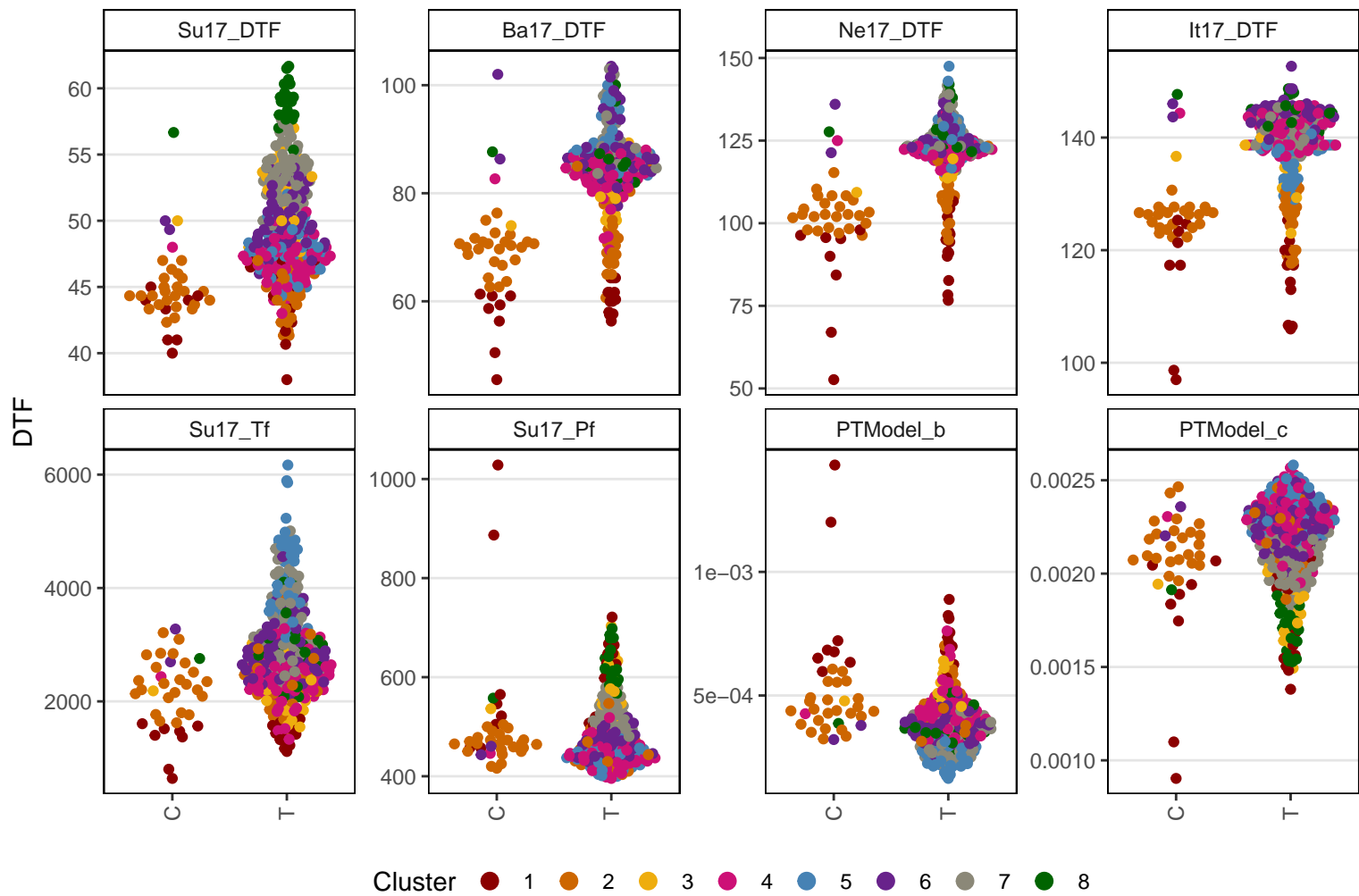

Cluster 1 2 3 4 5 6 7 8

Lcu.2RBY.Chr6p400770562

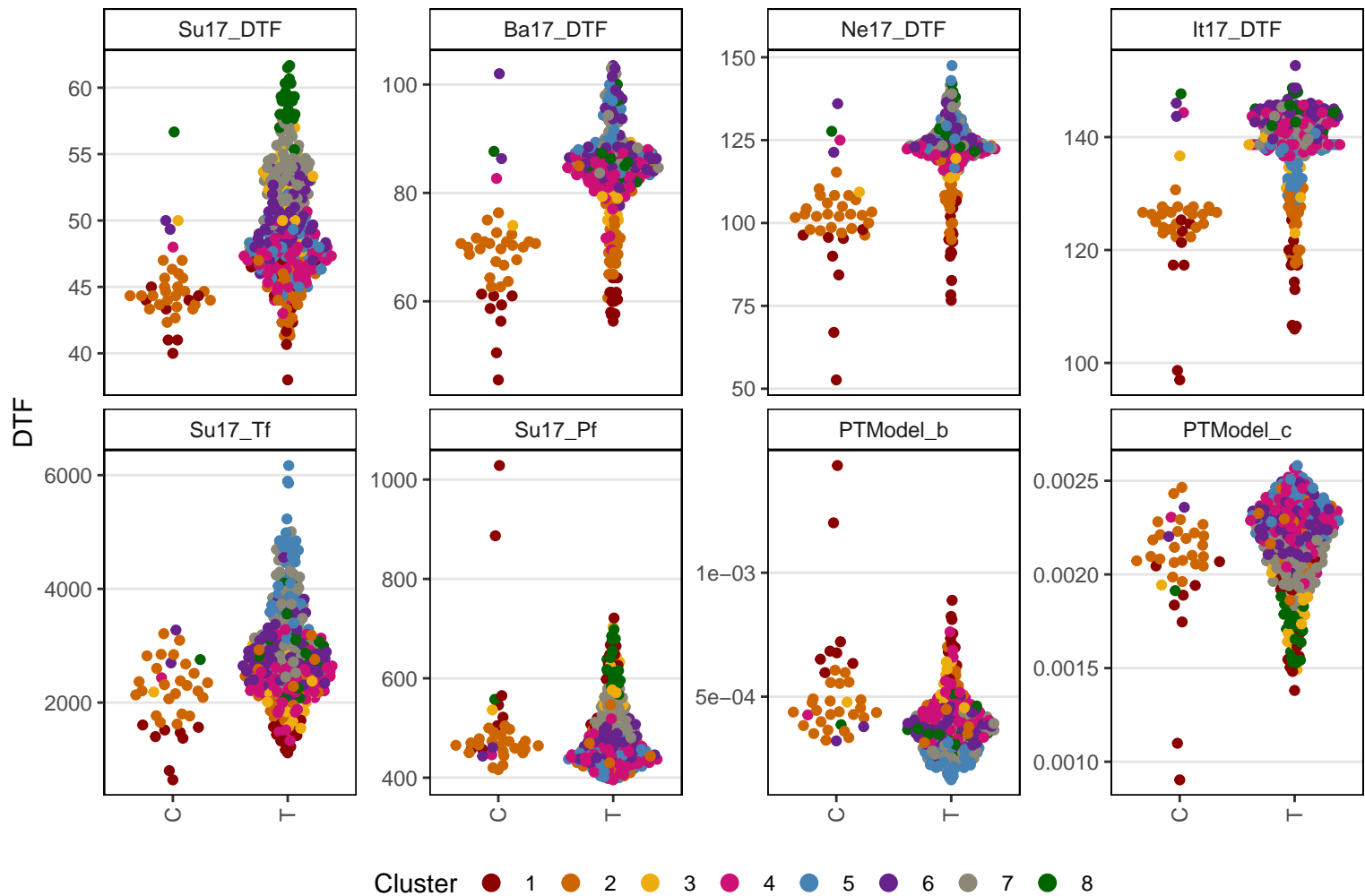

Lcu.2RBY.Chr6p400824467

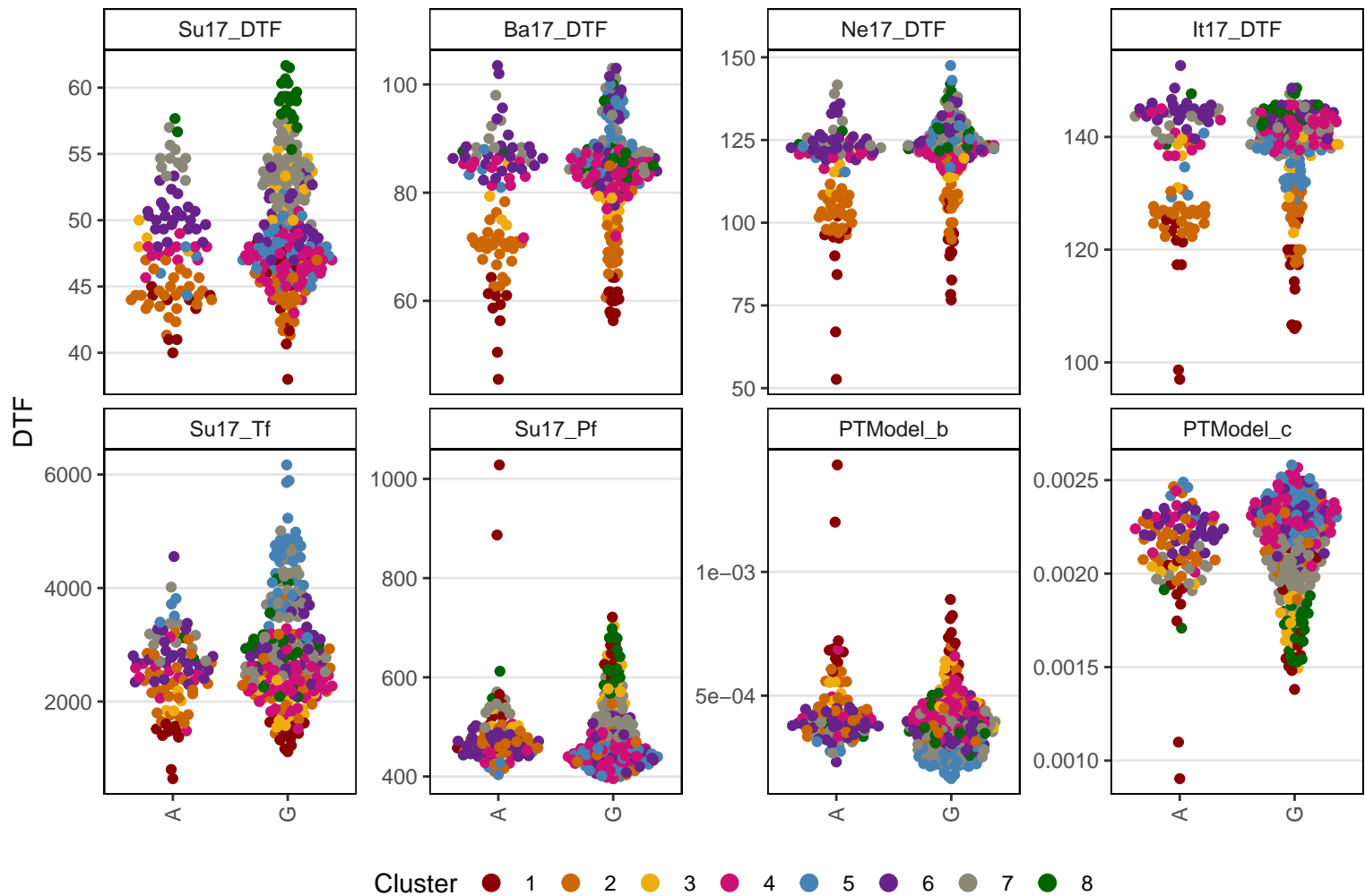

Lcu.2RBY.Chr6p401030218

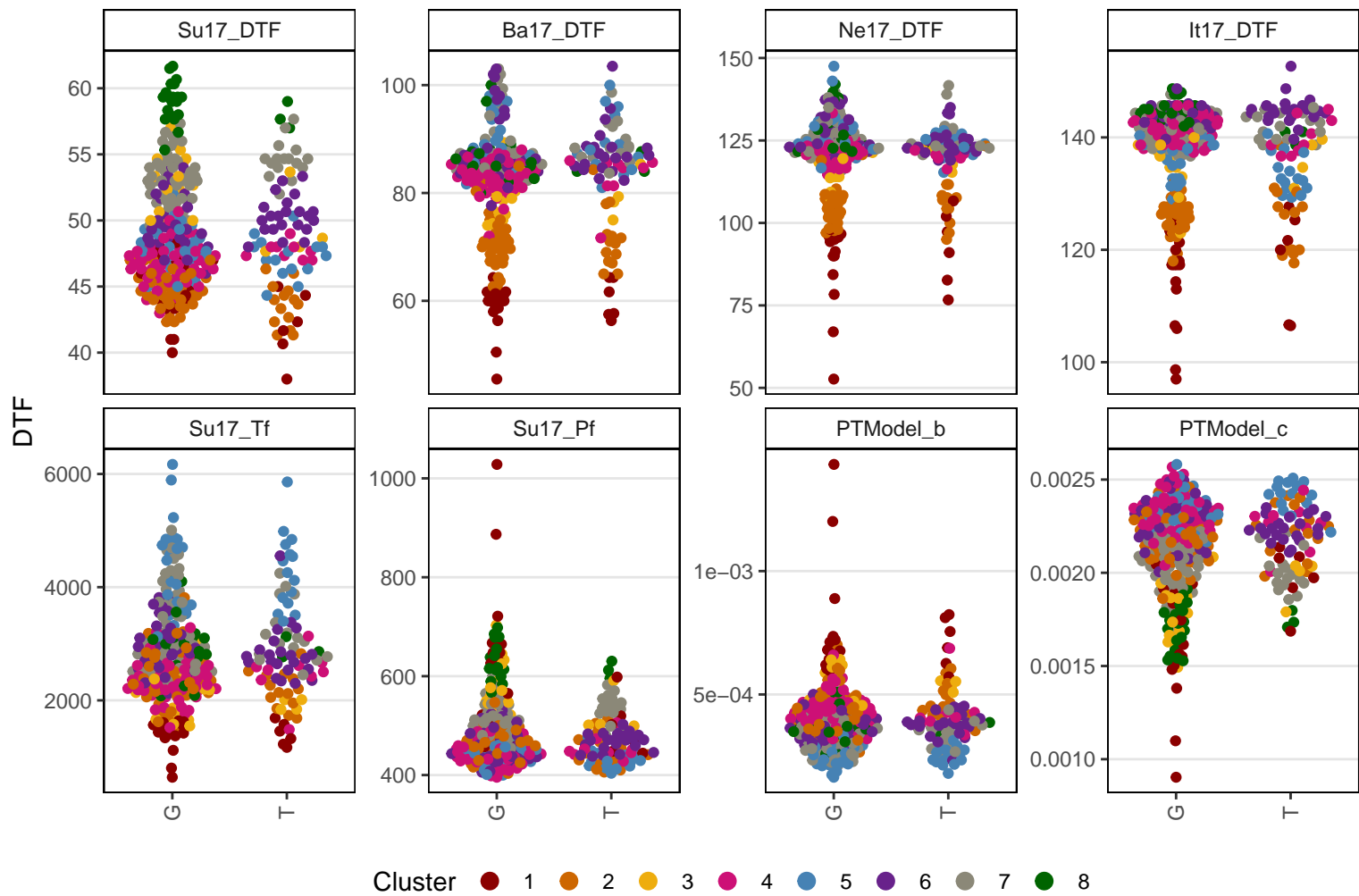

Lcu.2RBY.Chr6p401743083

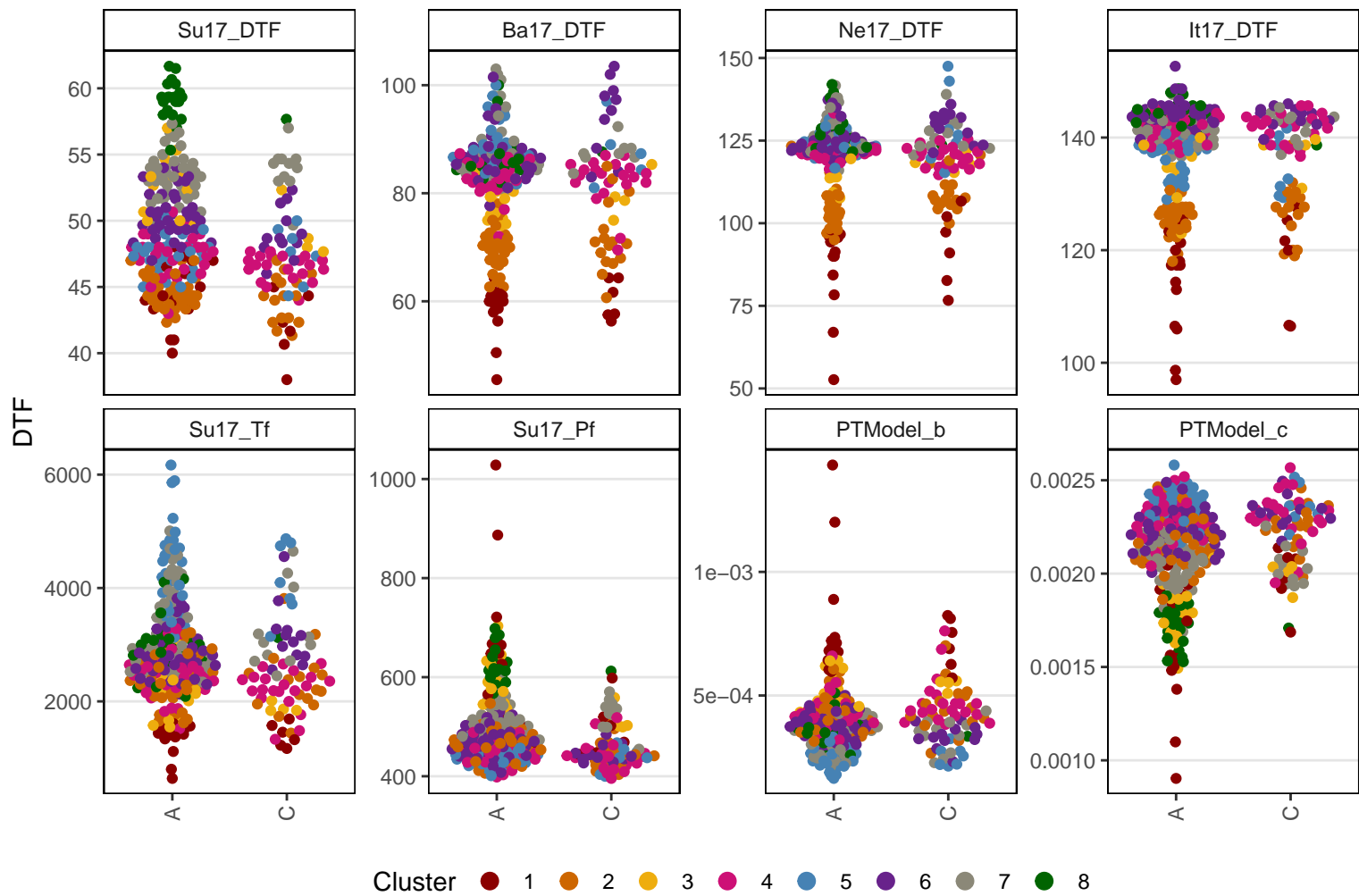

Lcu.2RBY.Chr6p402276940

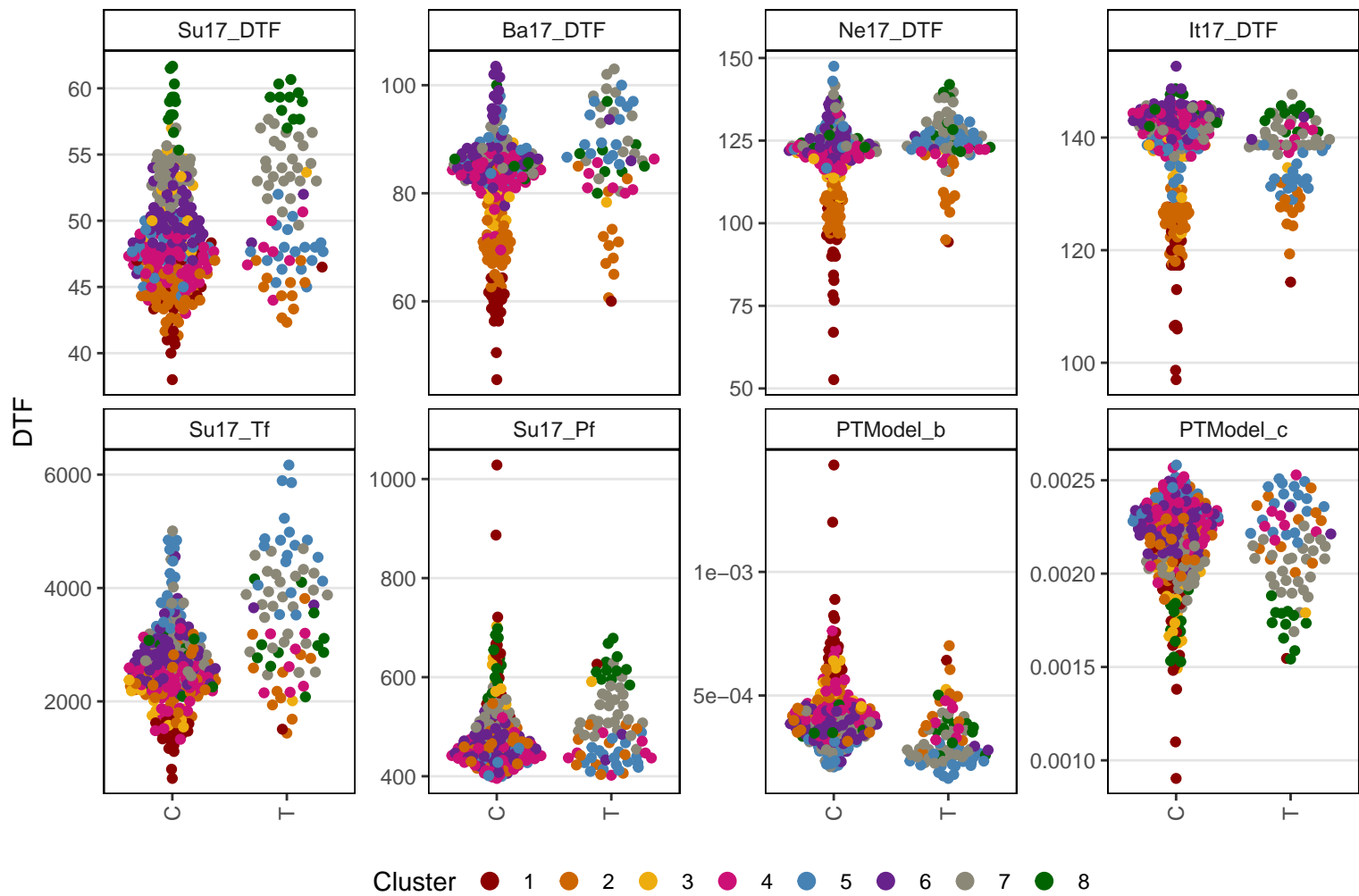

Lcu.2RBY.Chr6p402417004

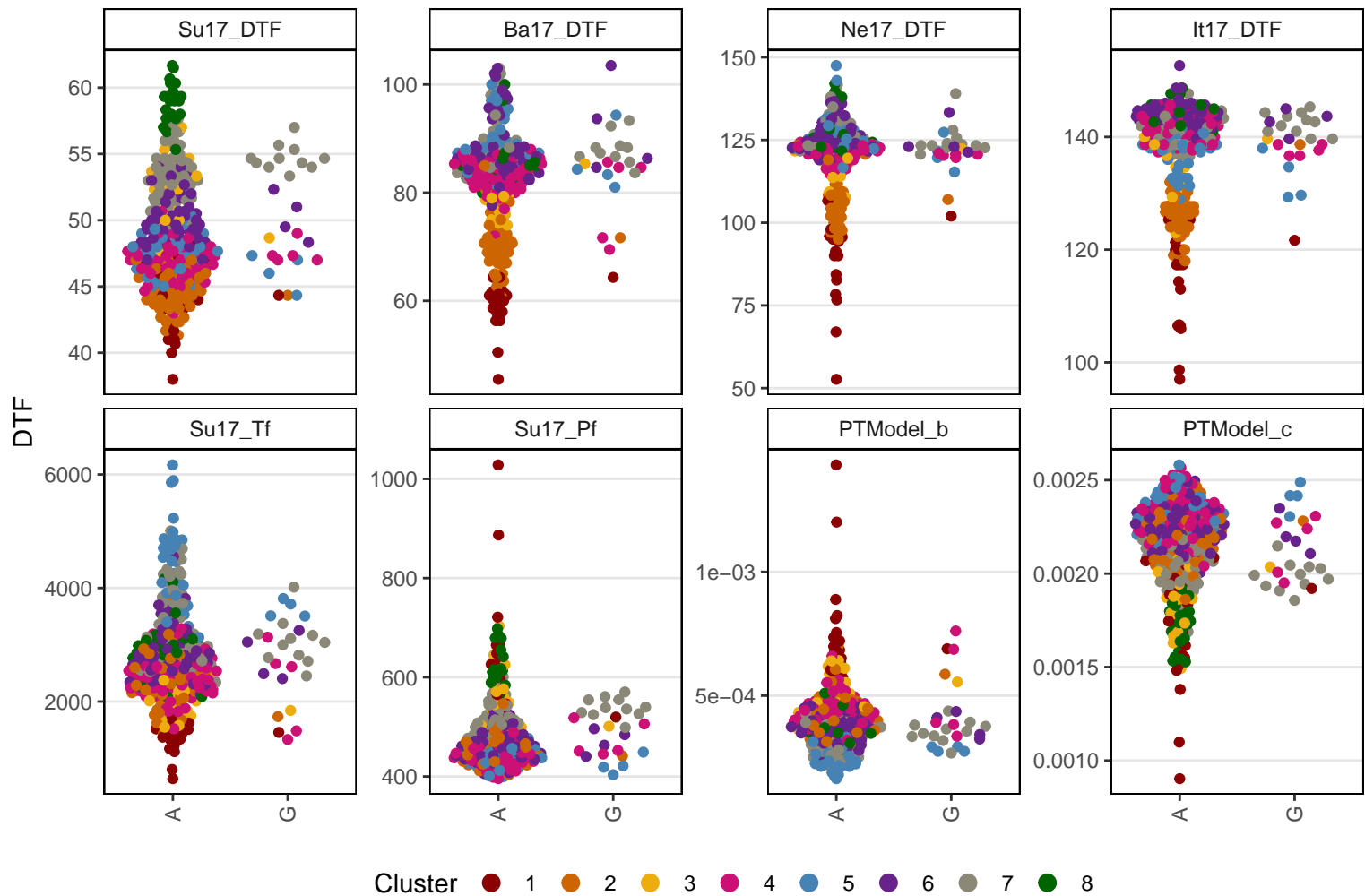

Lcu.2RBY.Chr6p402467372

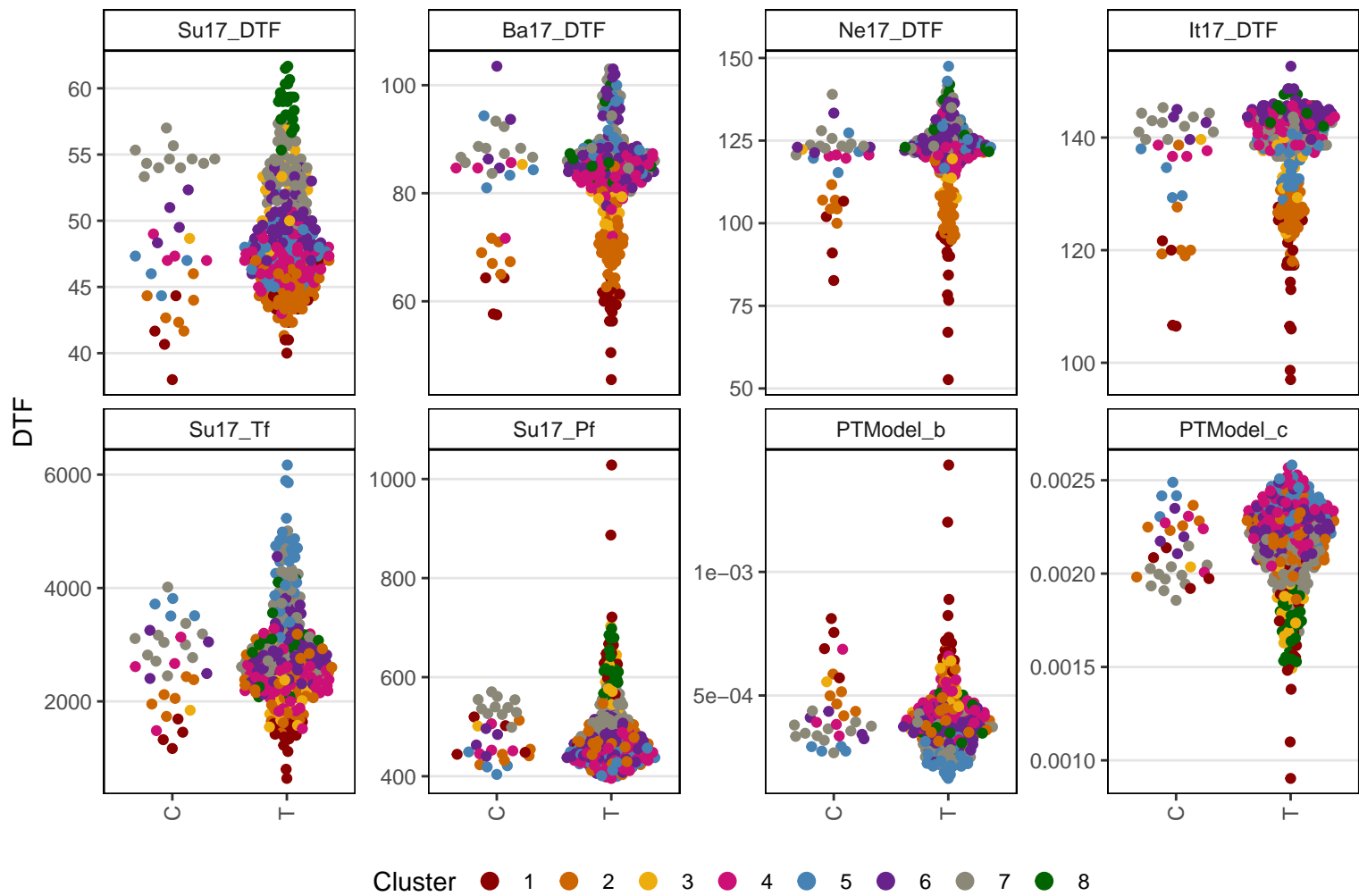

Lcu.2RBY.Chr6p403128185

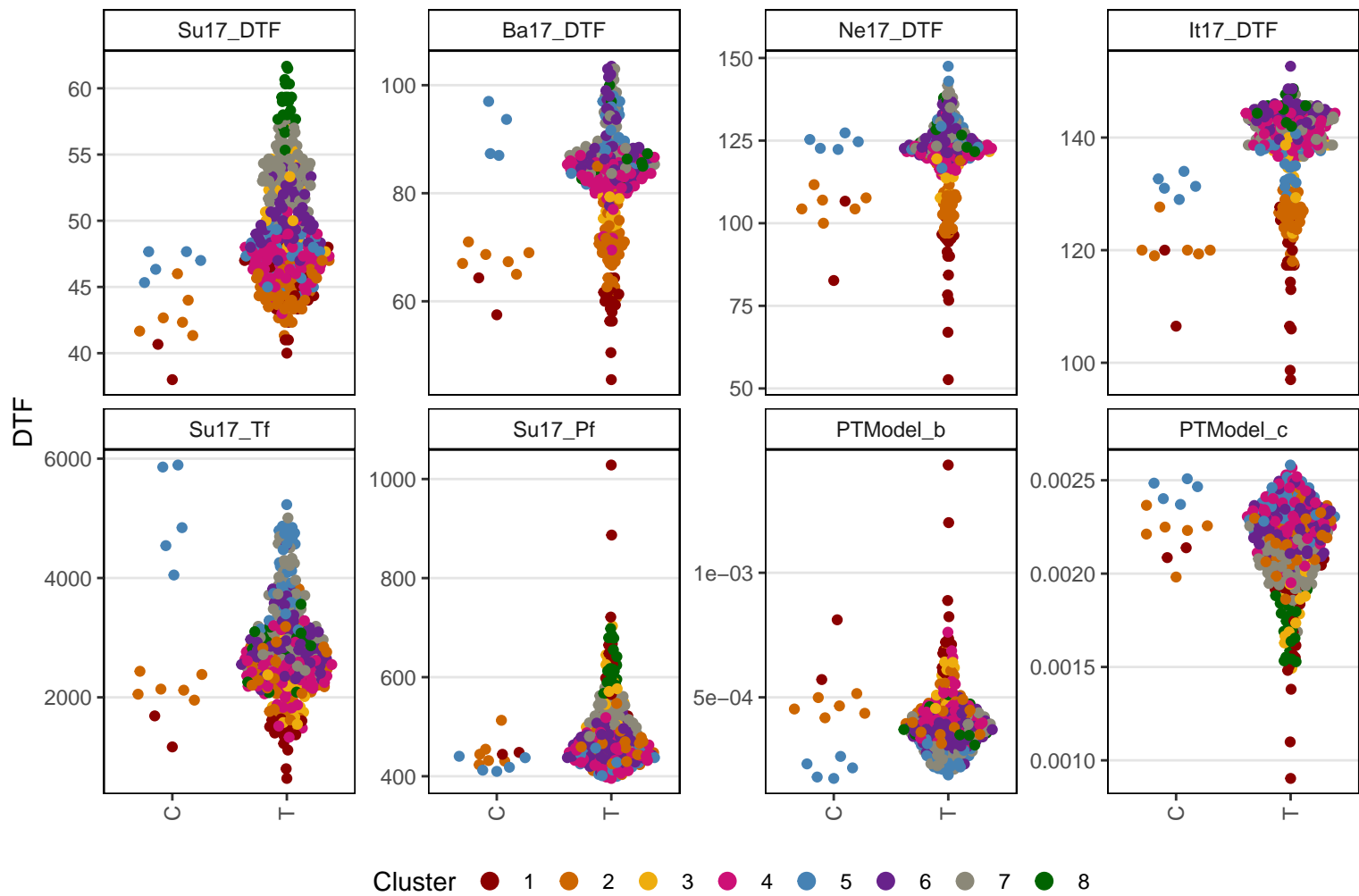

Lcu.2RBY.Chr6p404138397

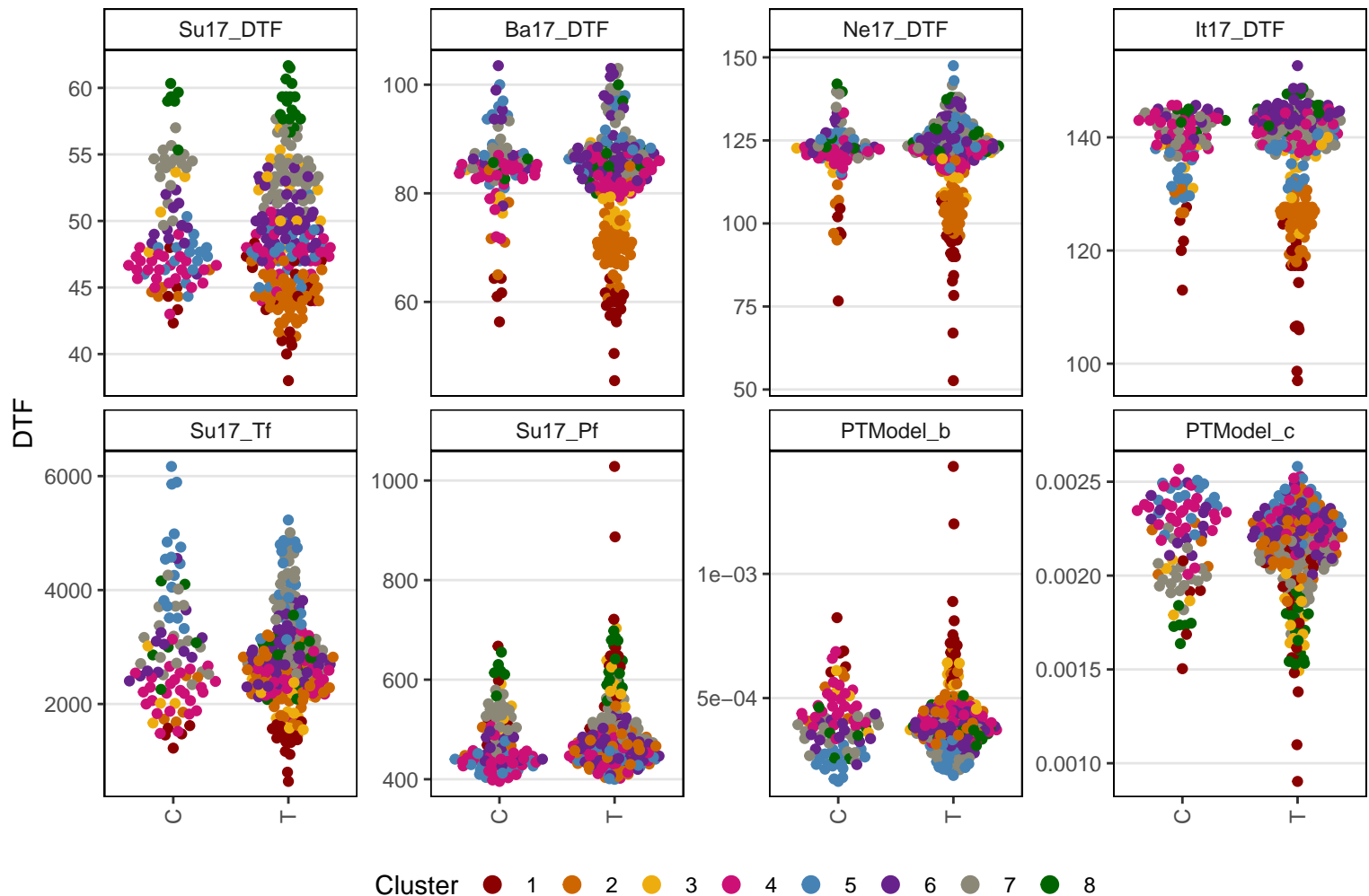

Lcu.2RBY.Chr6p405304287

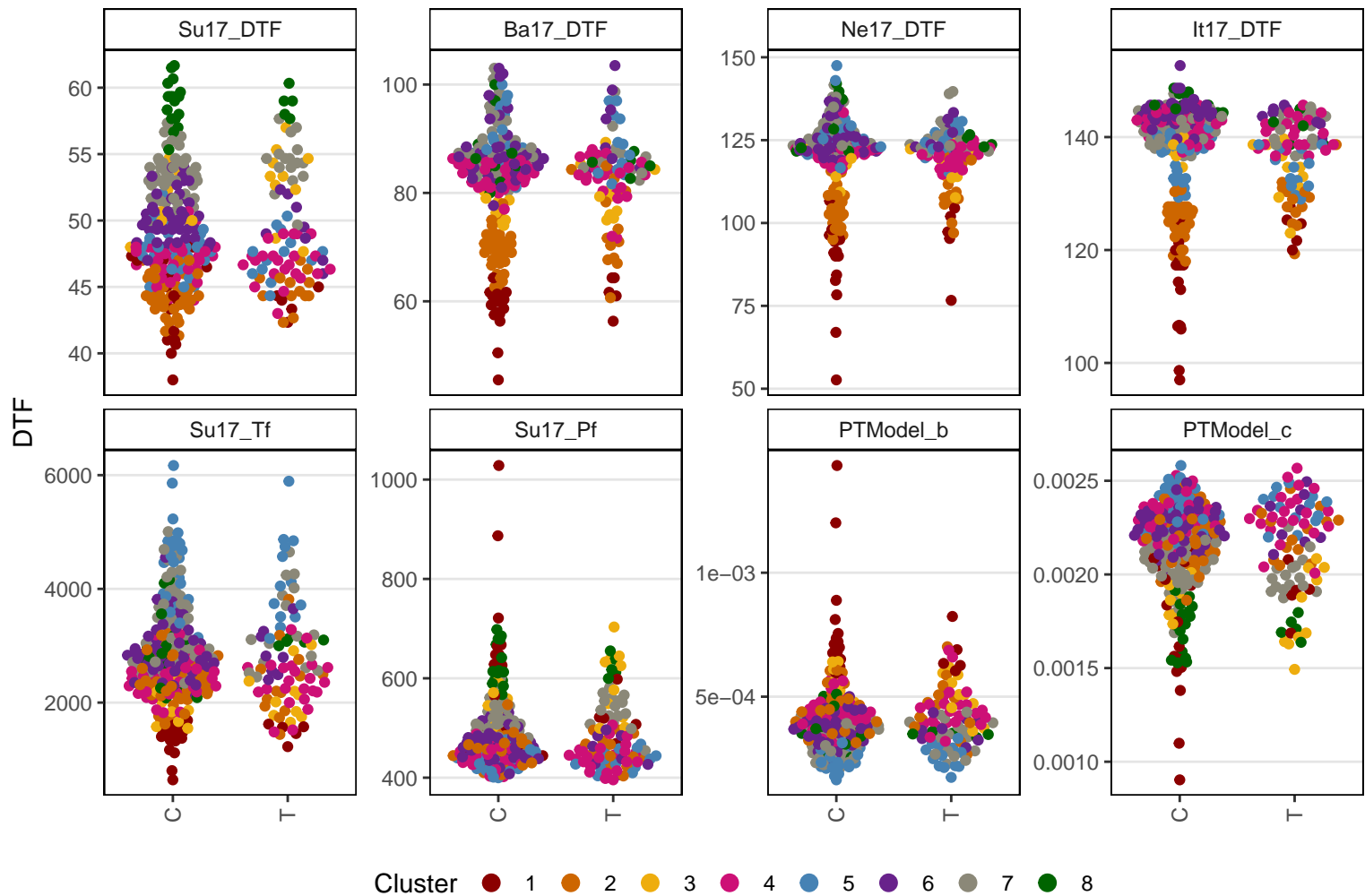

Lcu.2RBY.Chr6p405470120

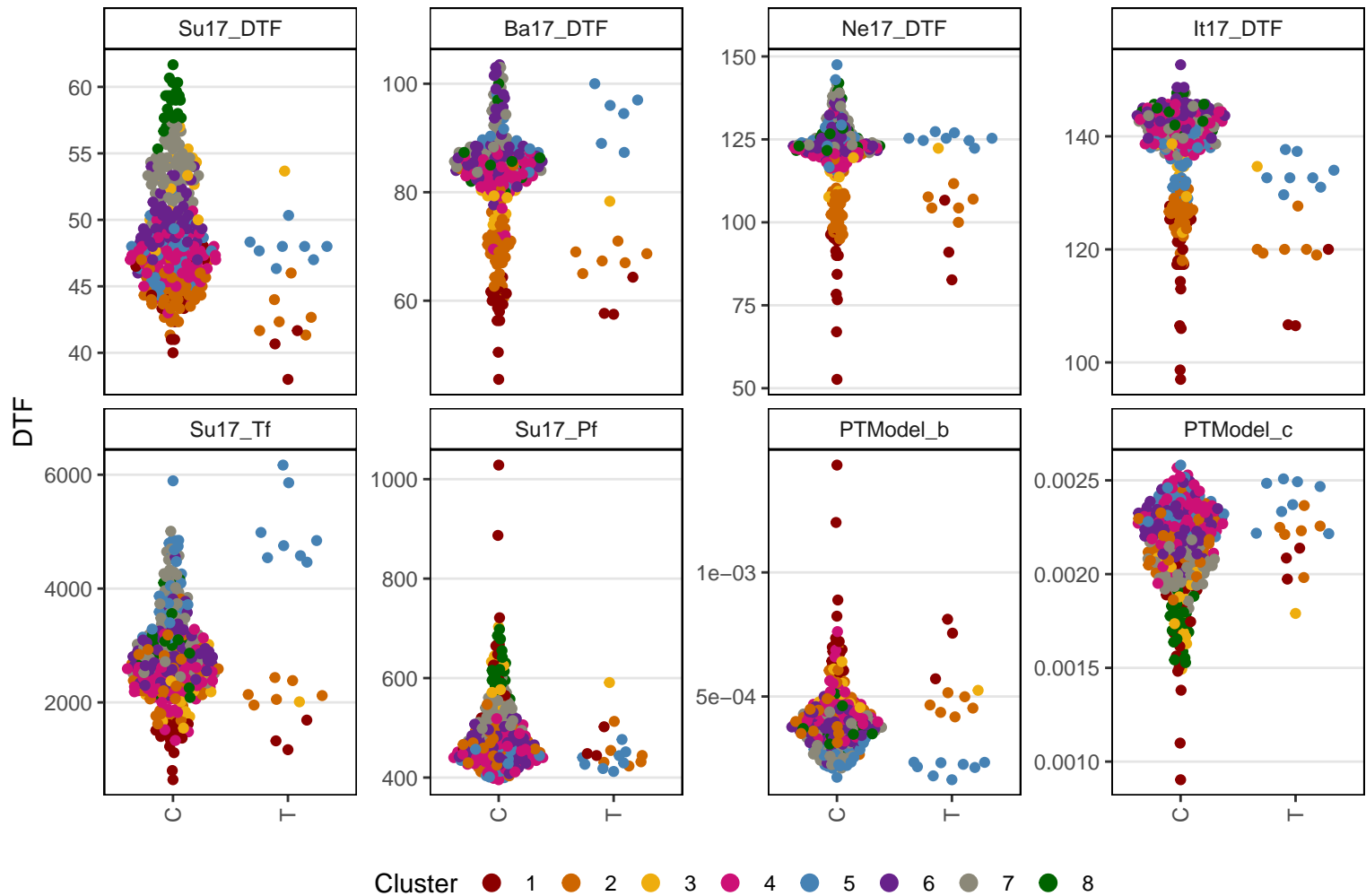

Lcu.2RBY.Chr6p405766181

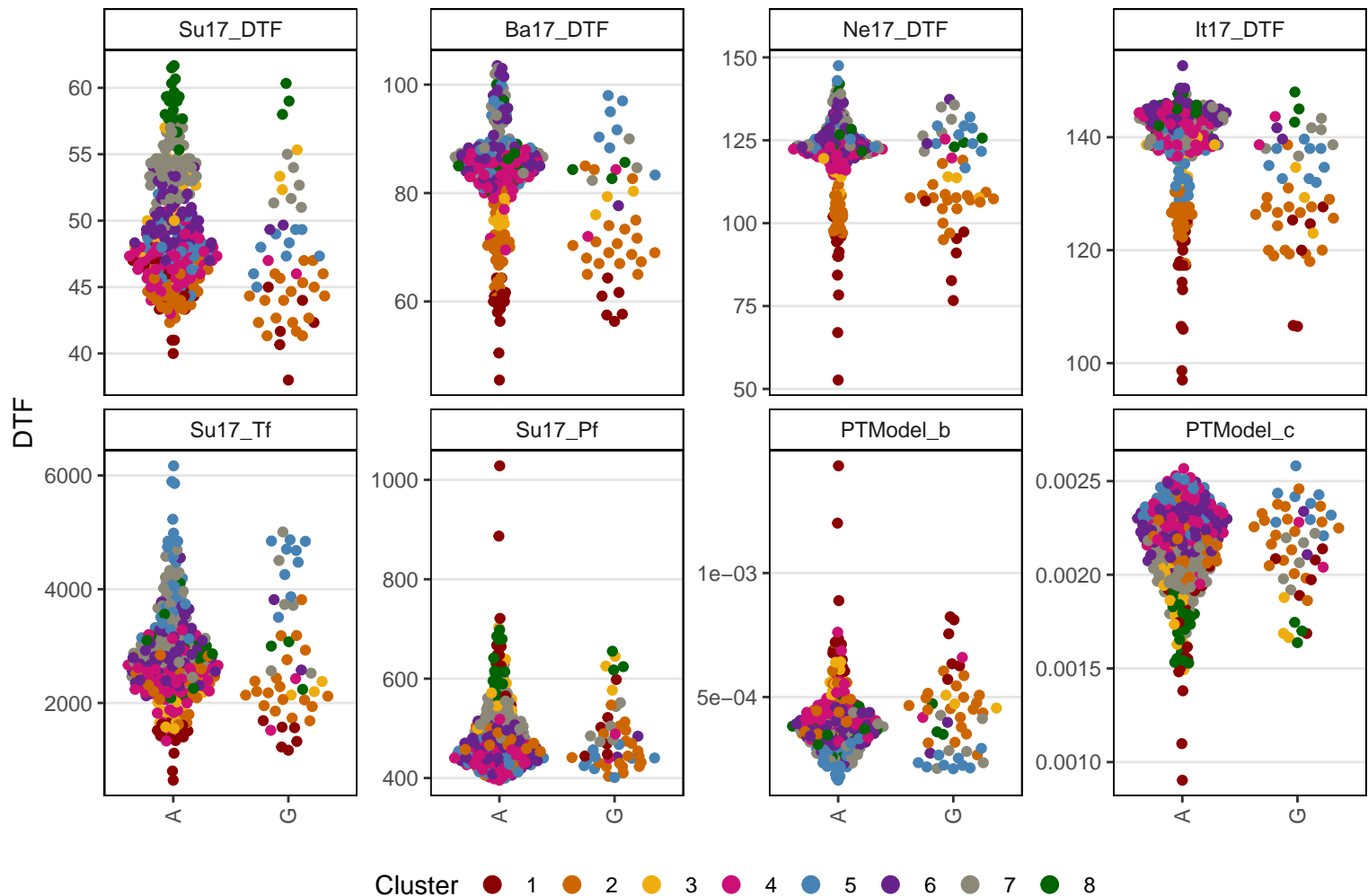

Lcu.2RBY.Chr6p406000789

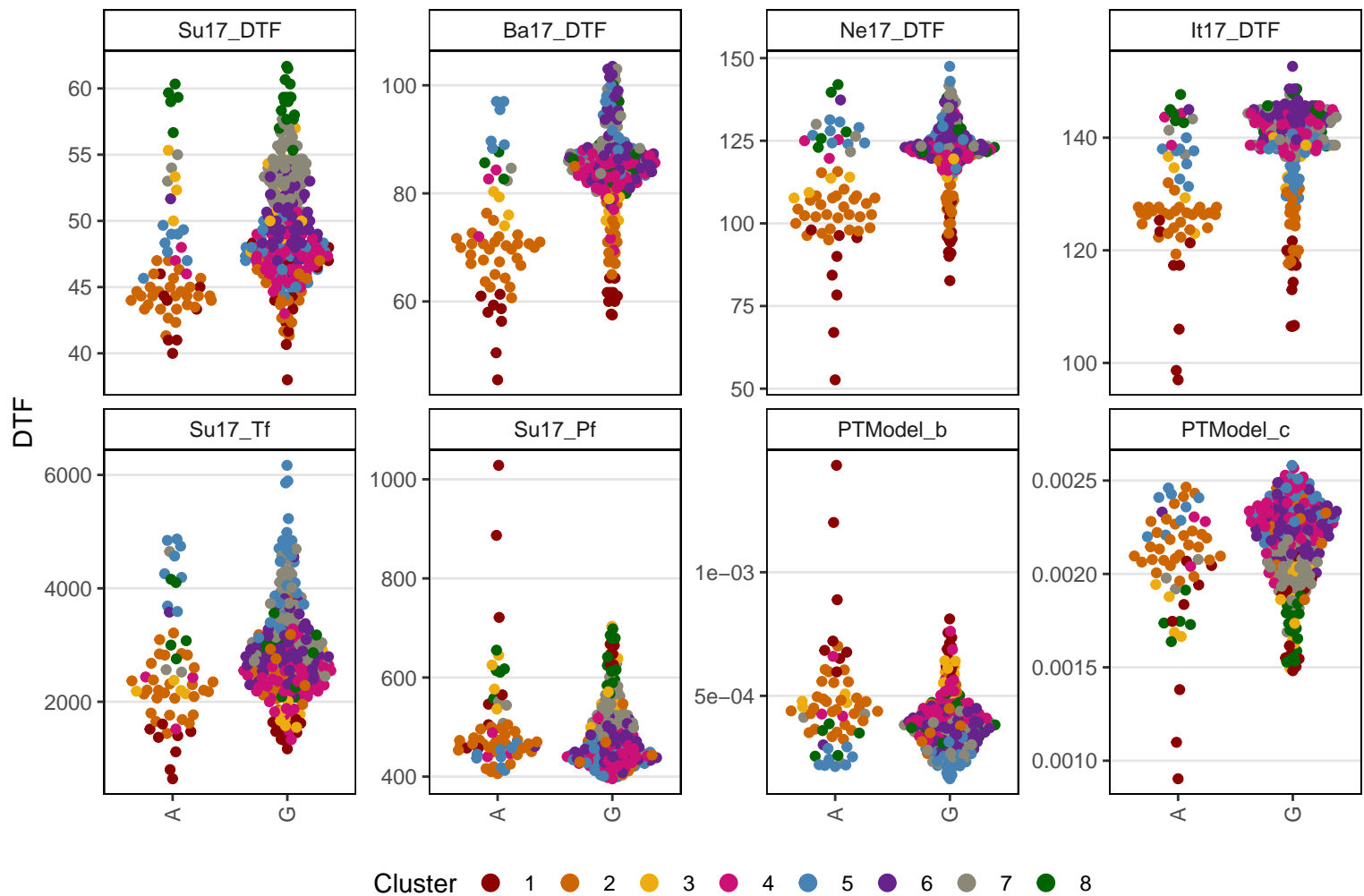

Lcu.2RBY.Chr6p406013275

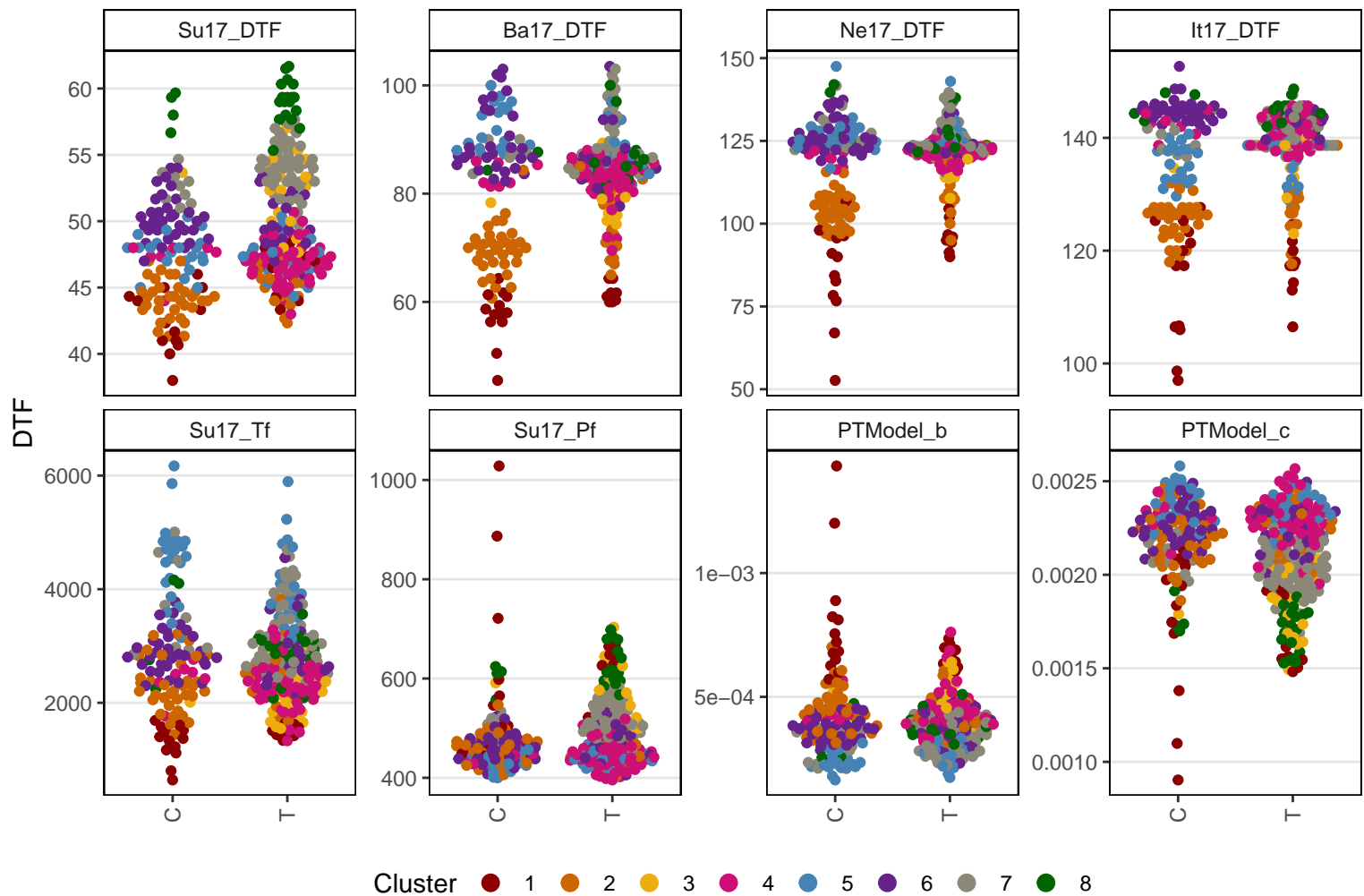

Lcu.2RBY.Chr6p406209631

DTF

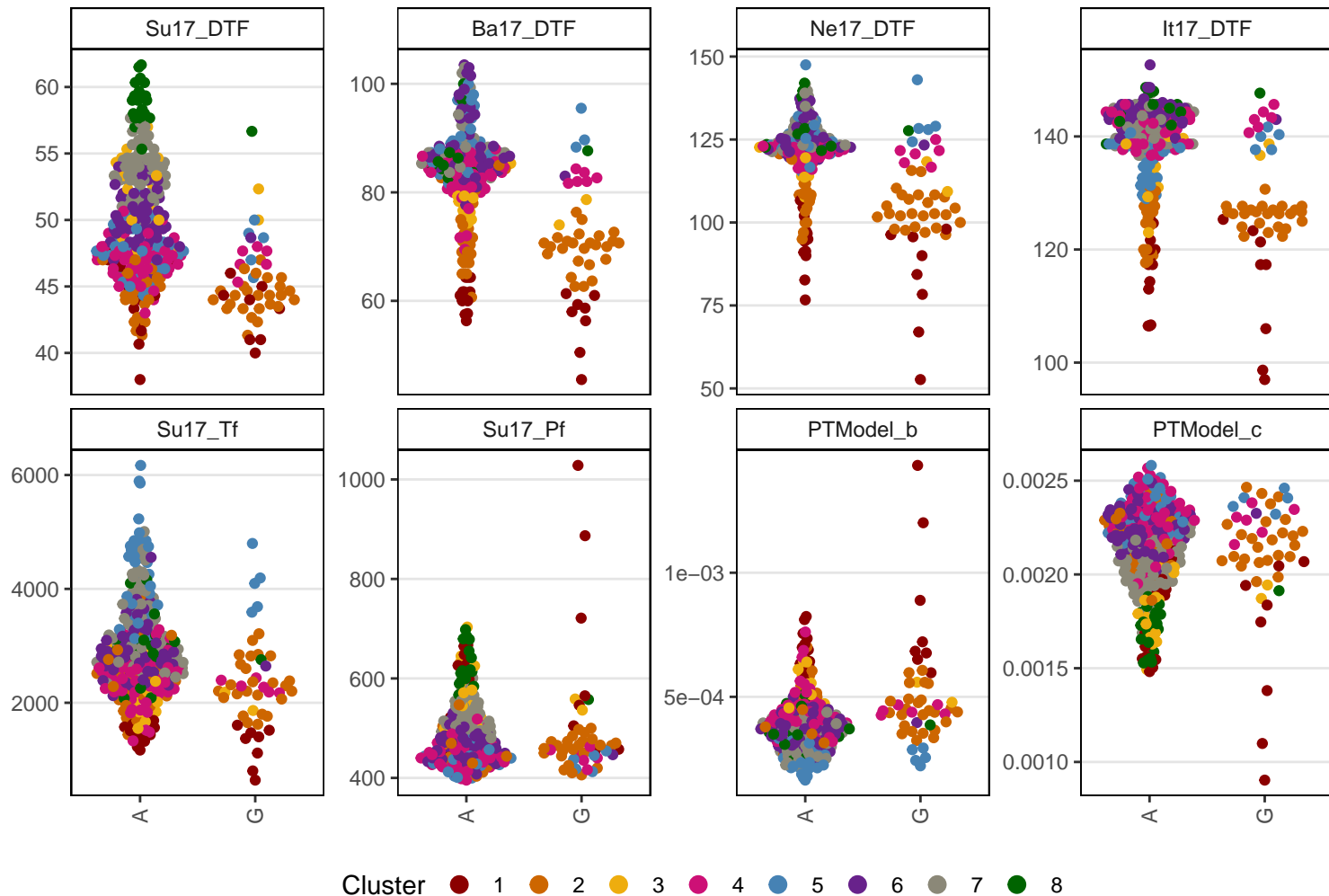

Lcu.2RBY.Chr6p409060535

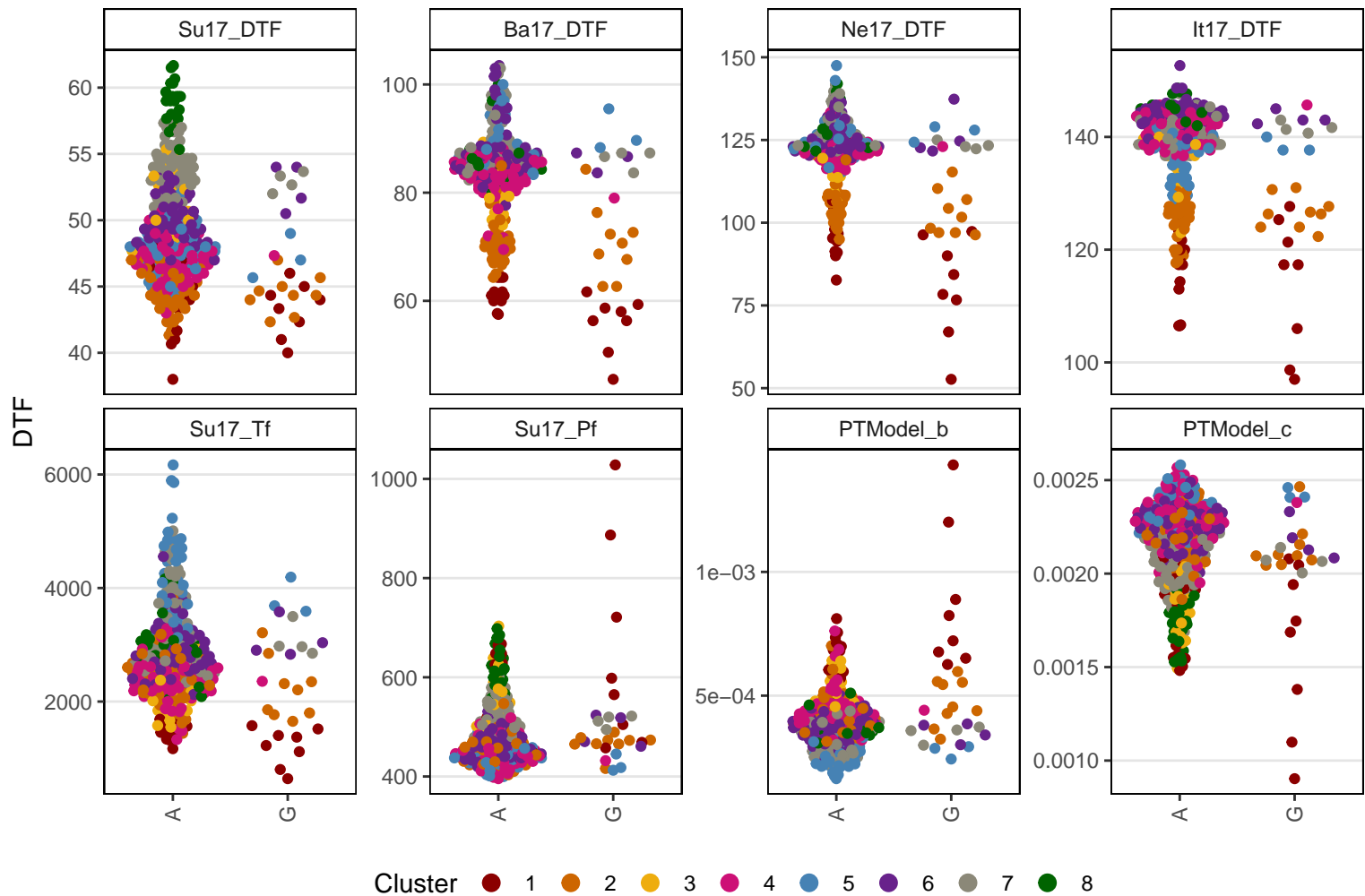

Lcu.2RBY.Chr6p409790933

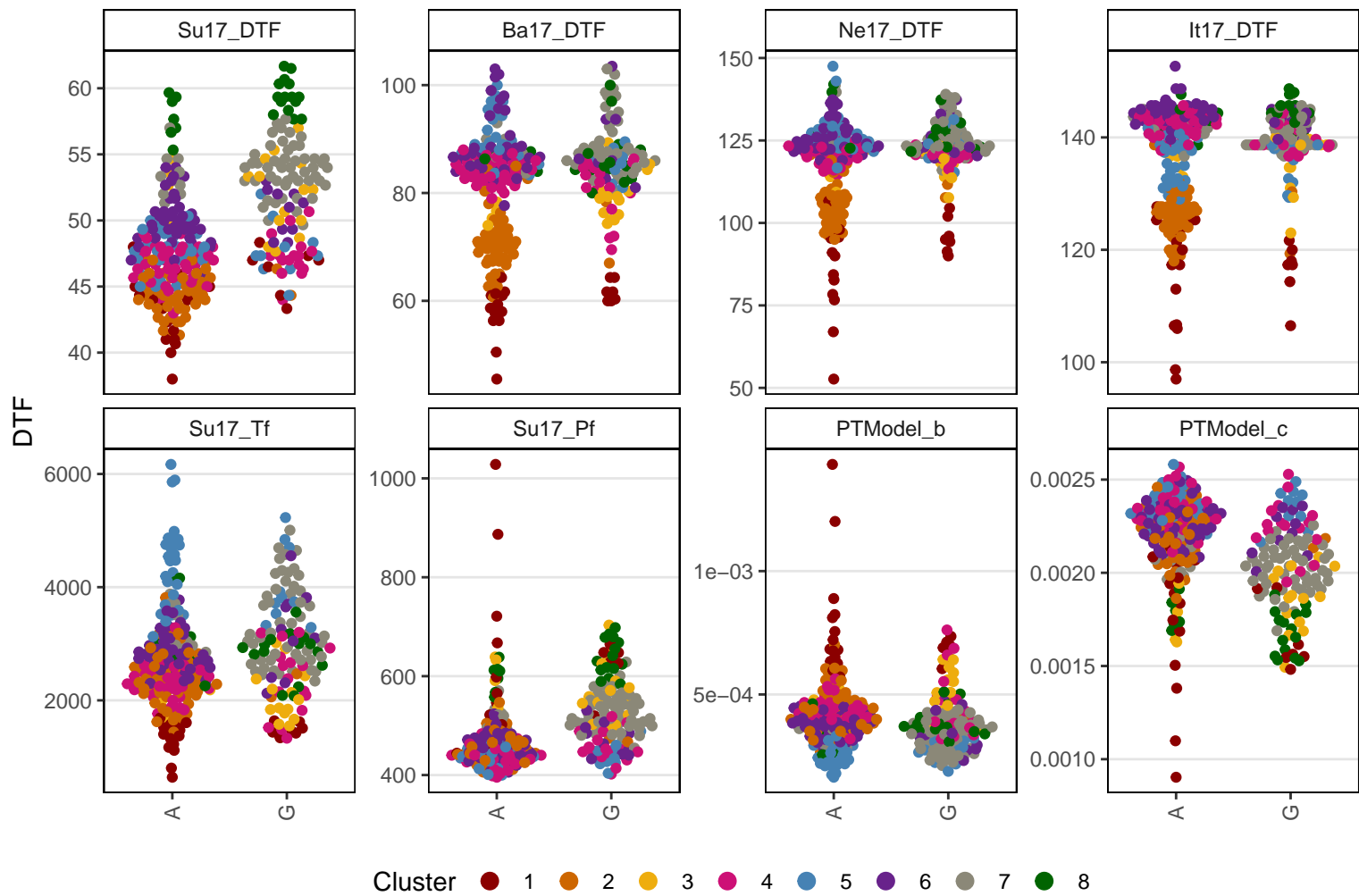

Lcu.2RBY.Chr6p409939005

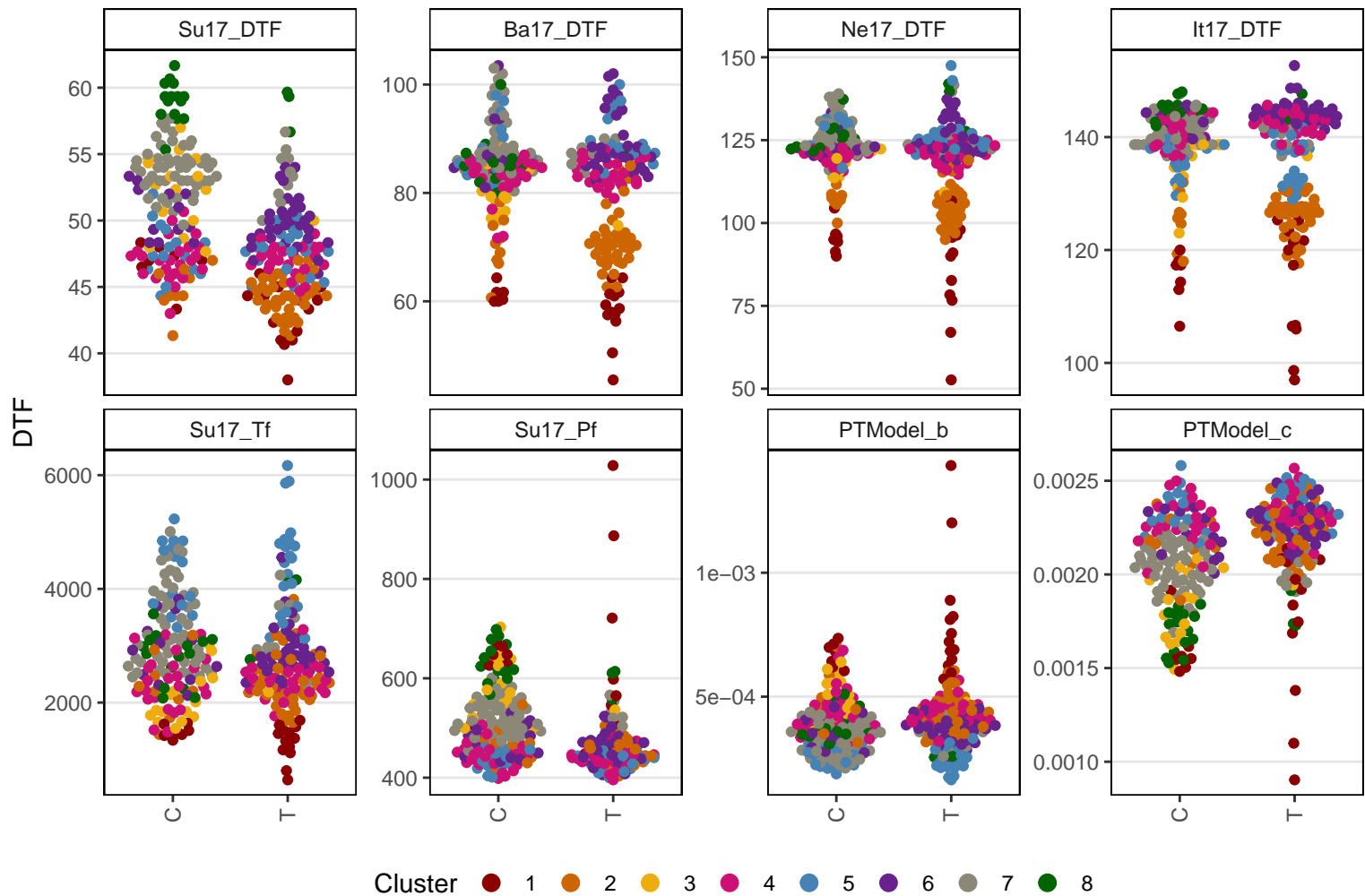

Lcu.2RBY.Chr6p410750126

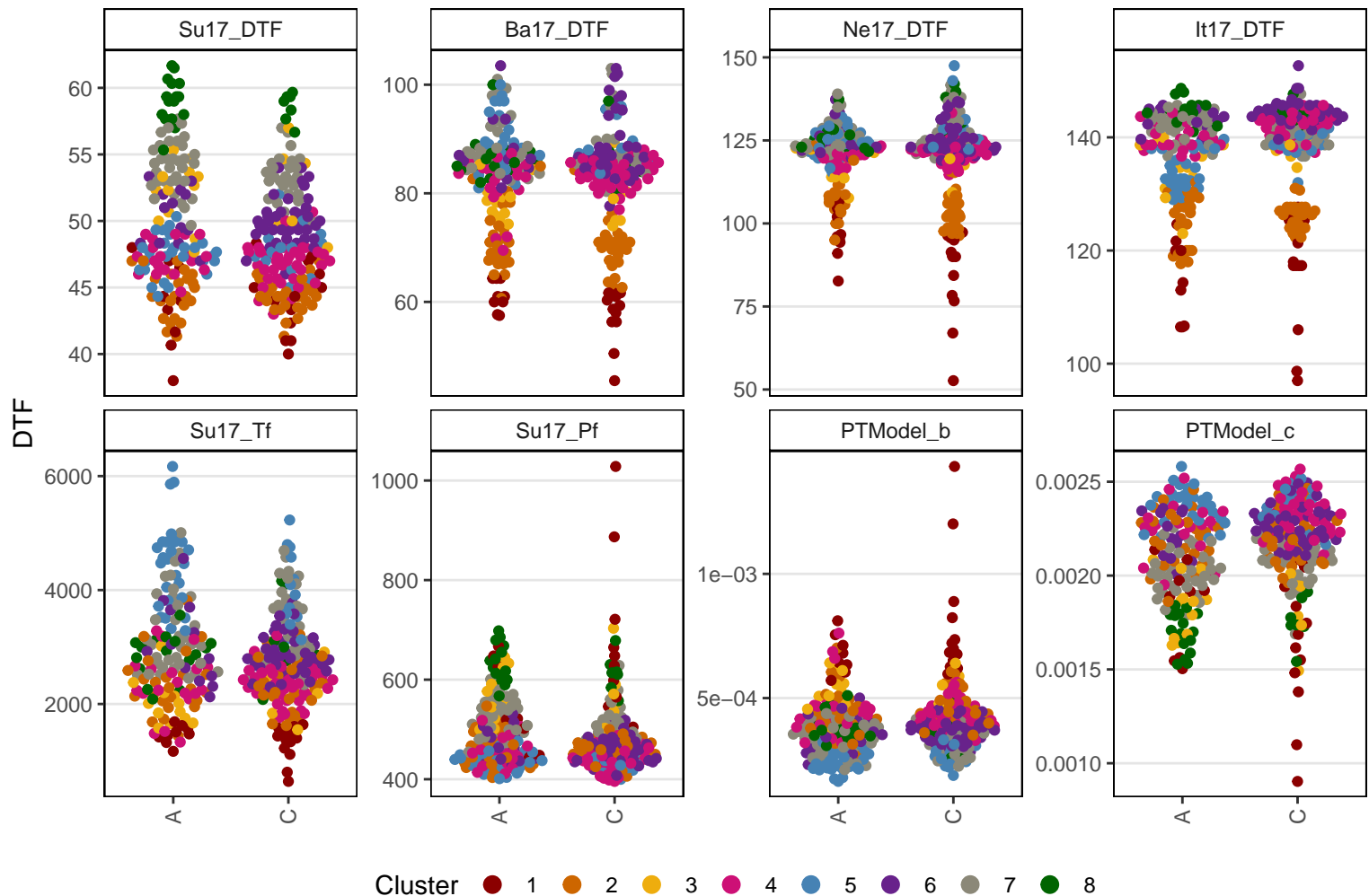

Lcu.2RBY.Chr6p410790828

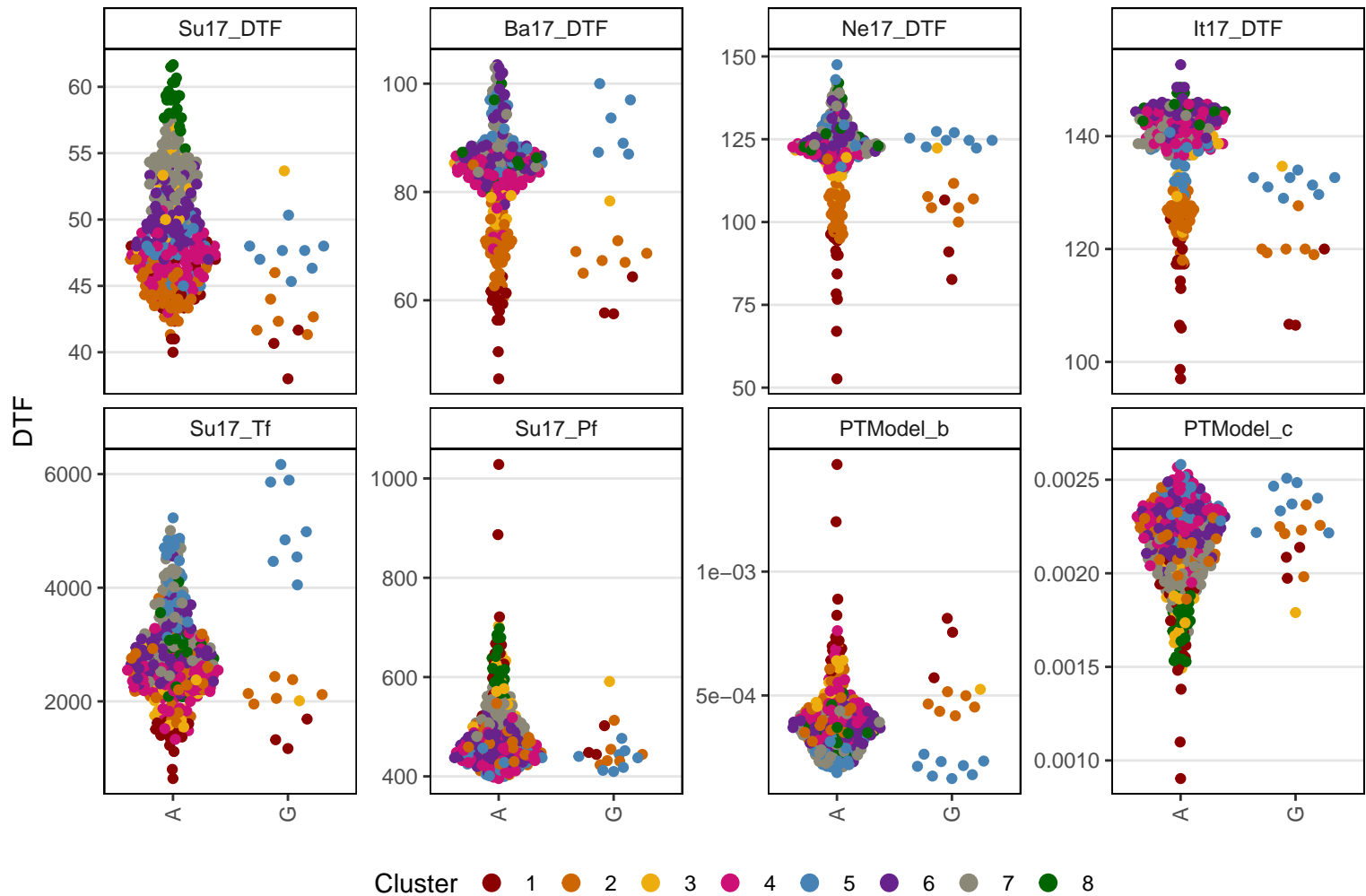

Lcu.2RBY.Chr6p411208814

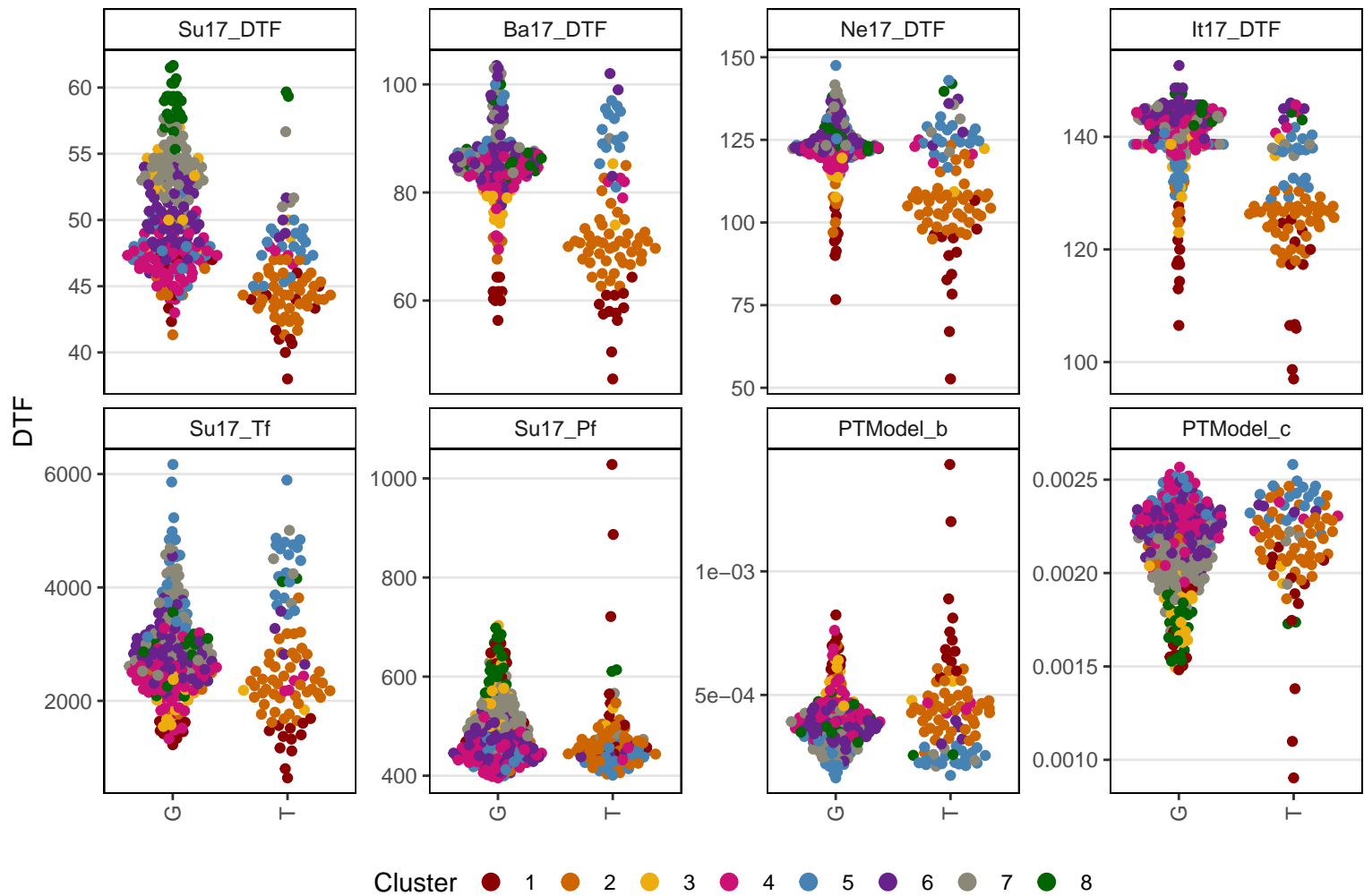

Lcu.2RBY.Chr6p411710268

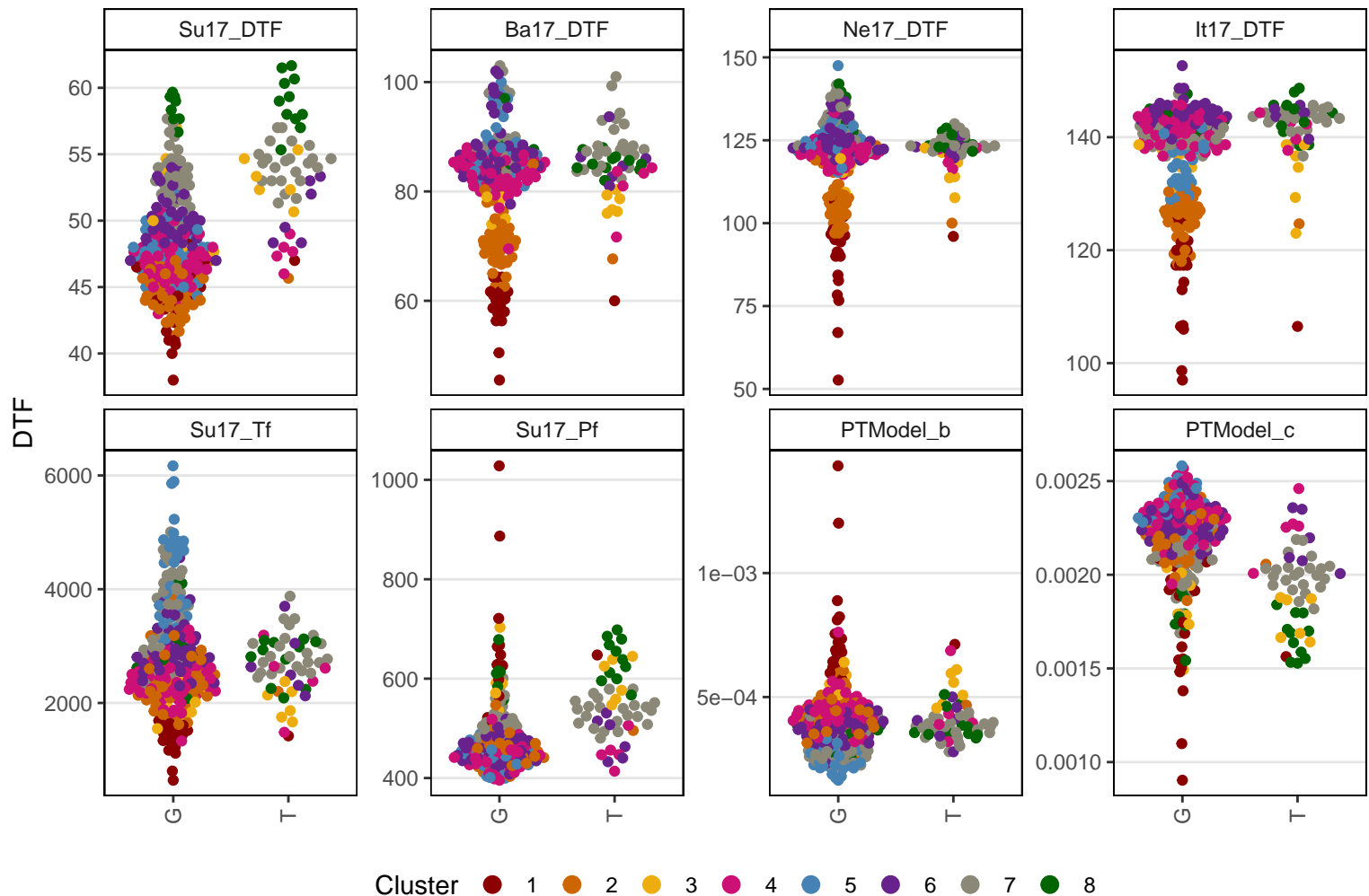

Lcu.2RBY.Chr6p411905595

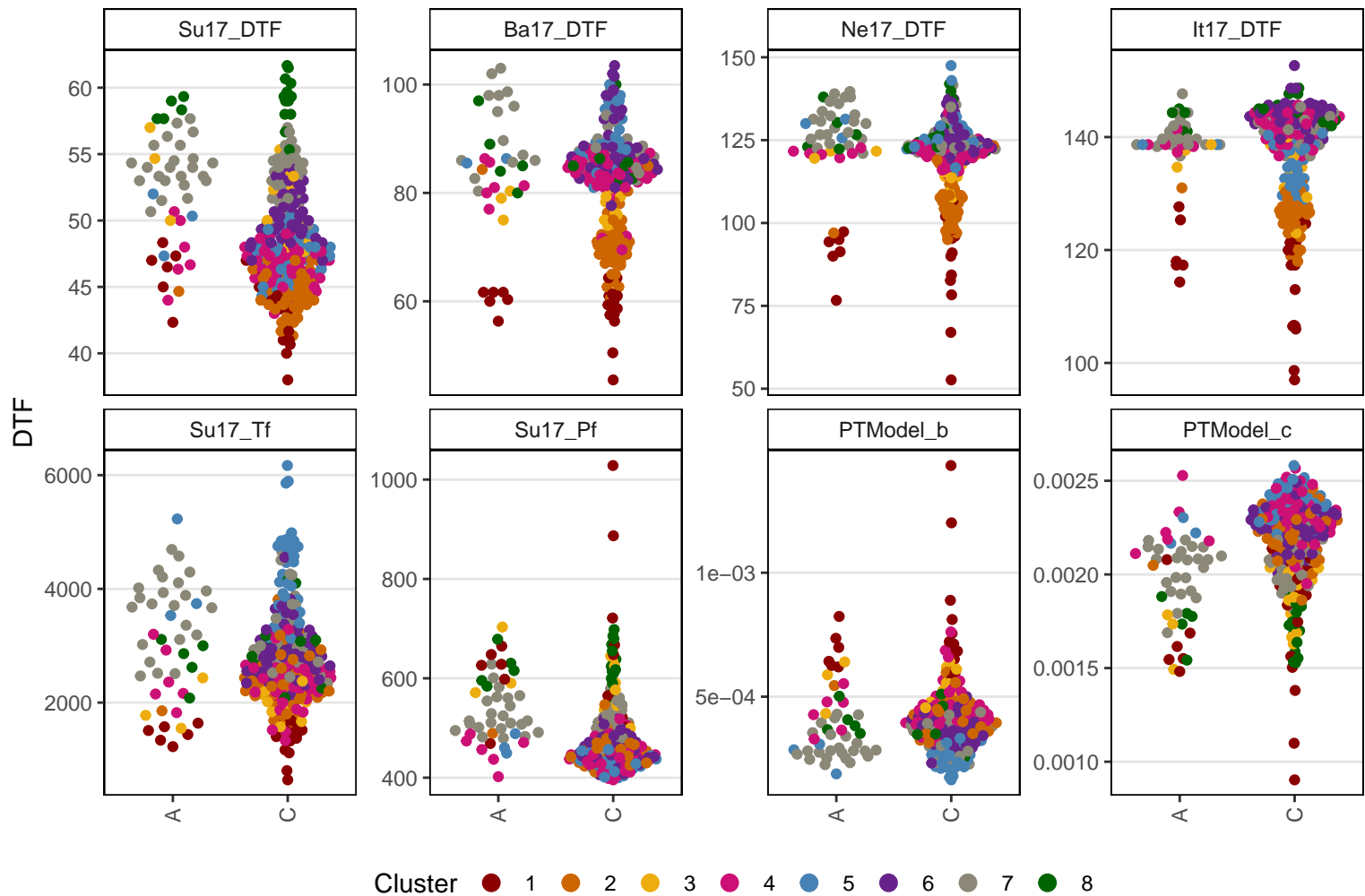

Lcu.2RBY.Chr6p412691587

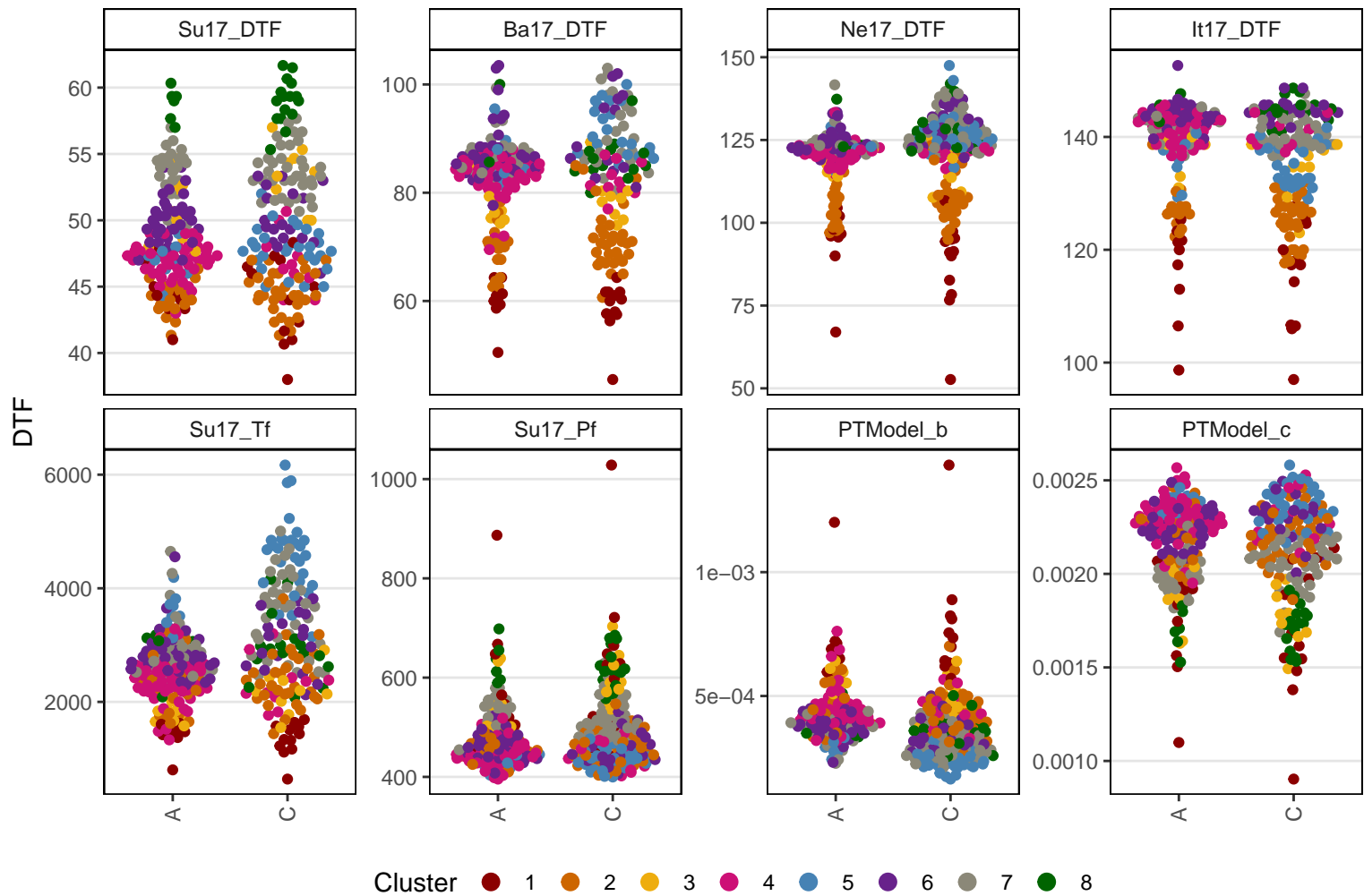

Lcu.2RBY.Chr6p414303918

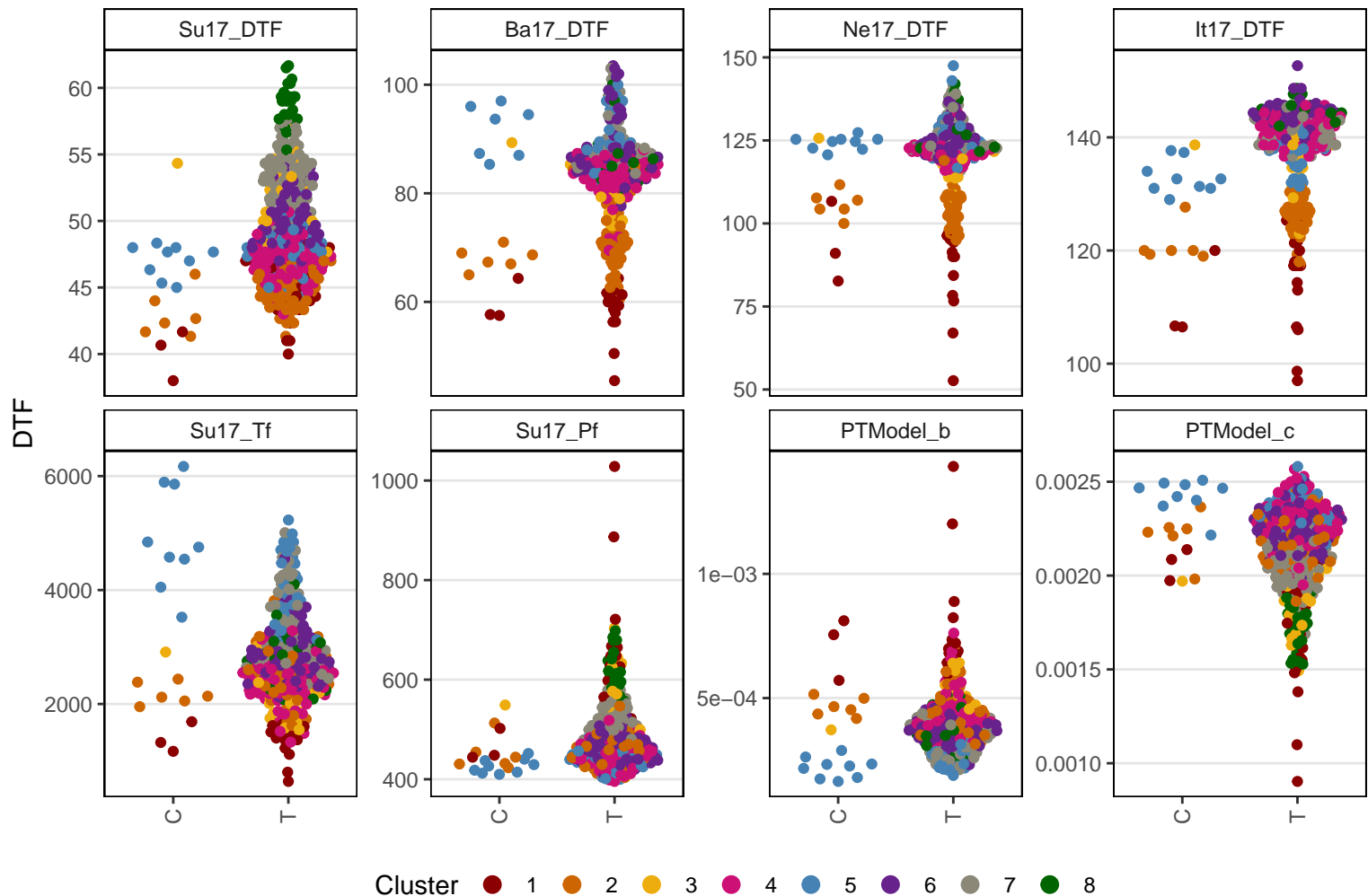

Lcu.2RBY.Chr6p415630425

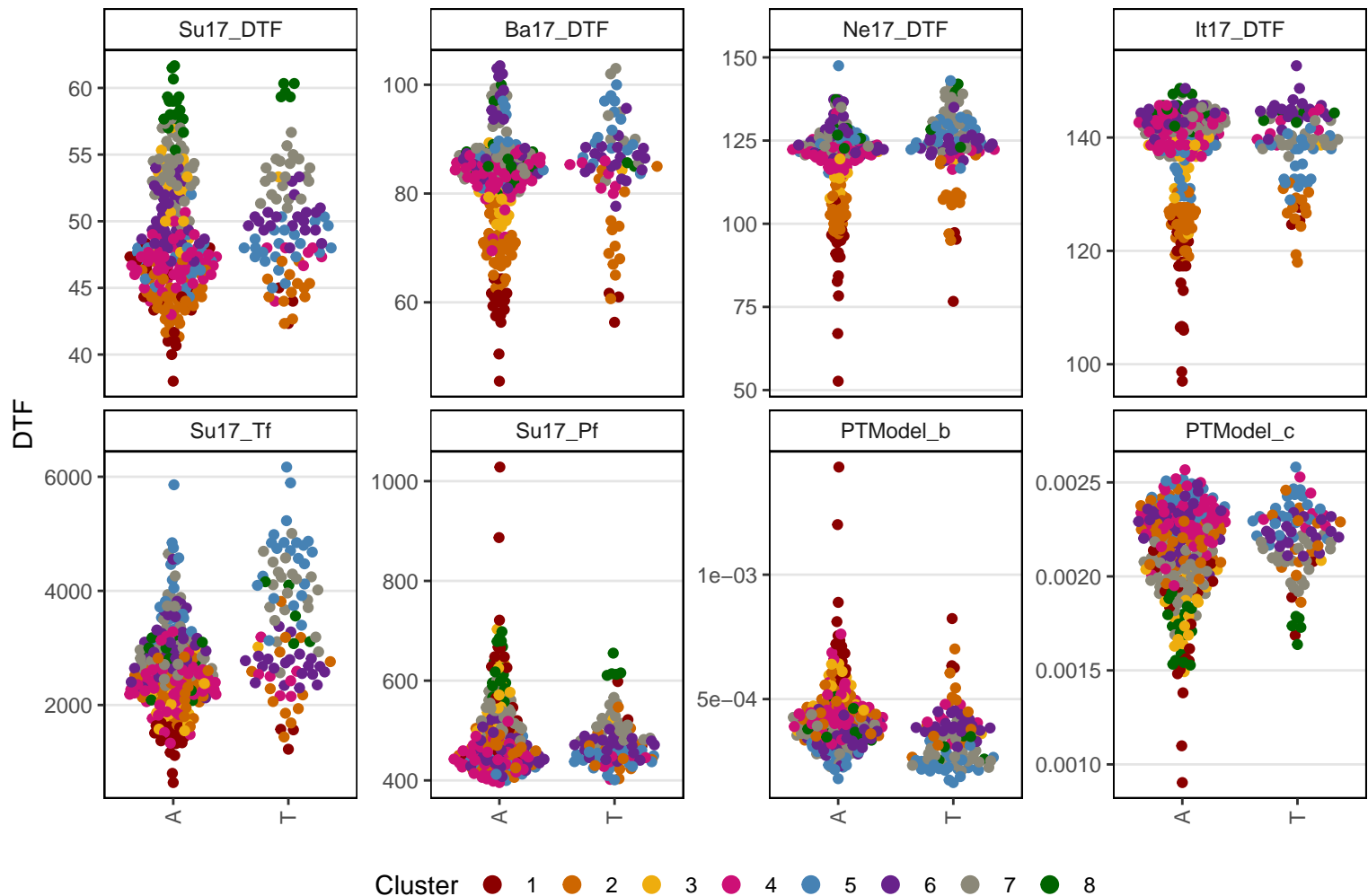

Lcu.2RBY.Chr6p416017097

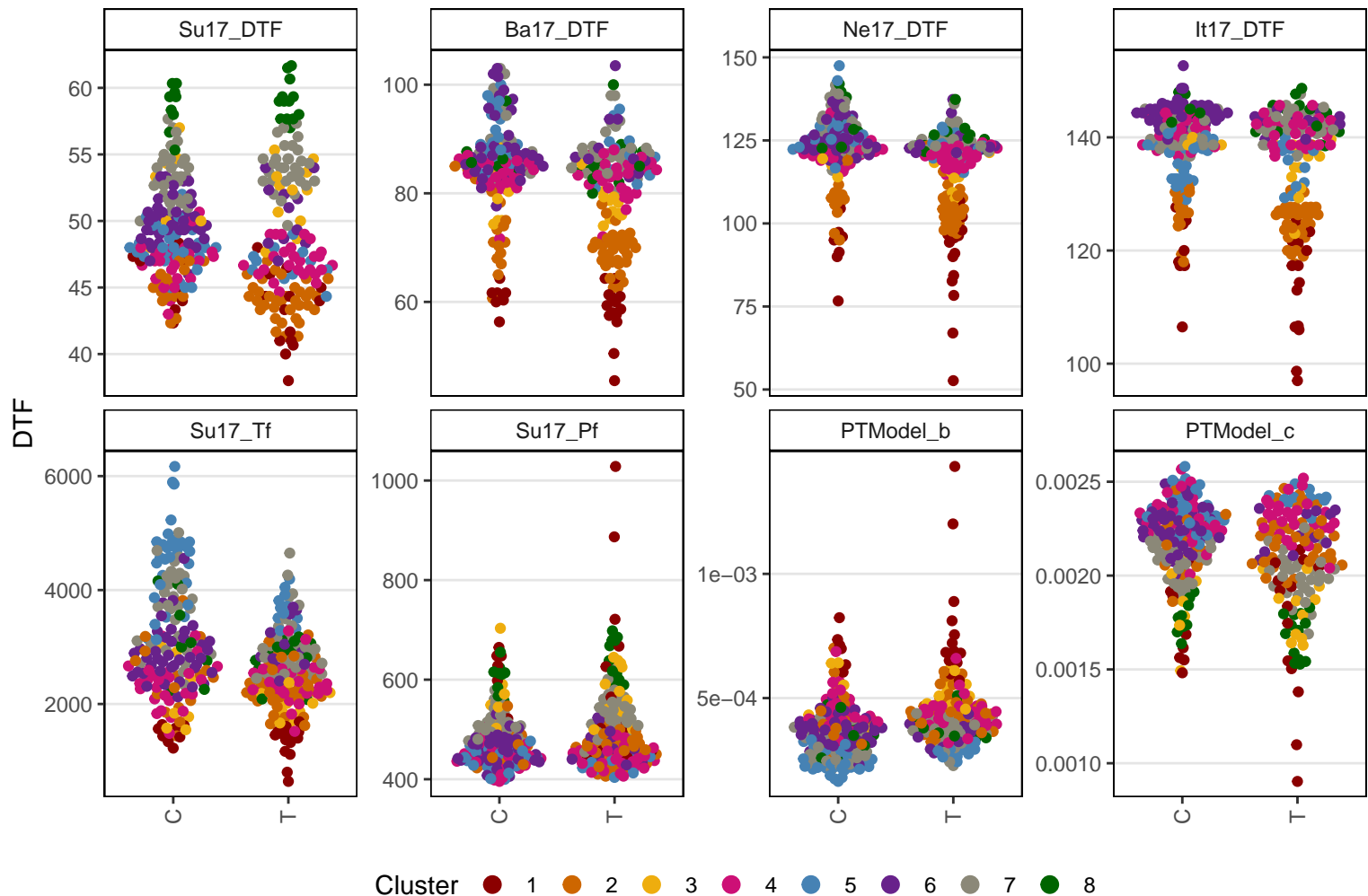

Lcu.2RBY.Chr6p417398339

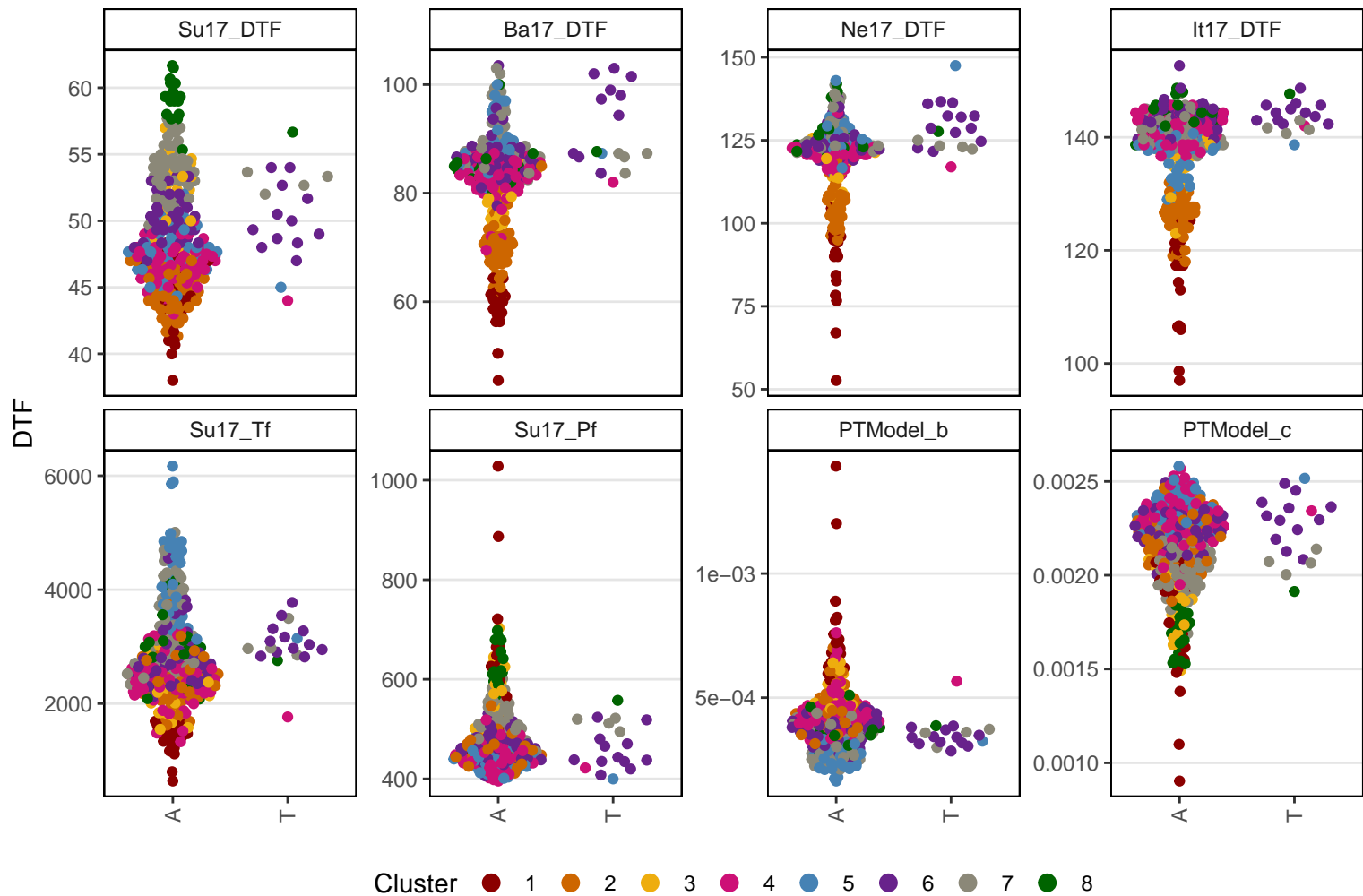

Lcu.2RBY.Chr6p417724494

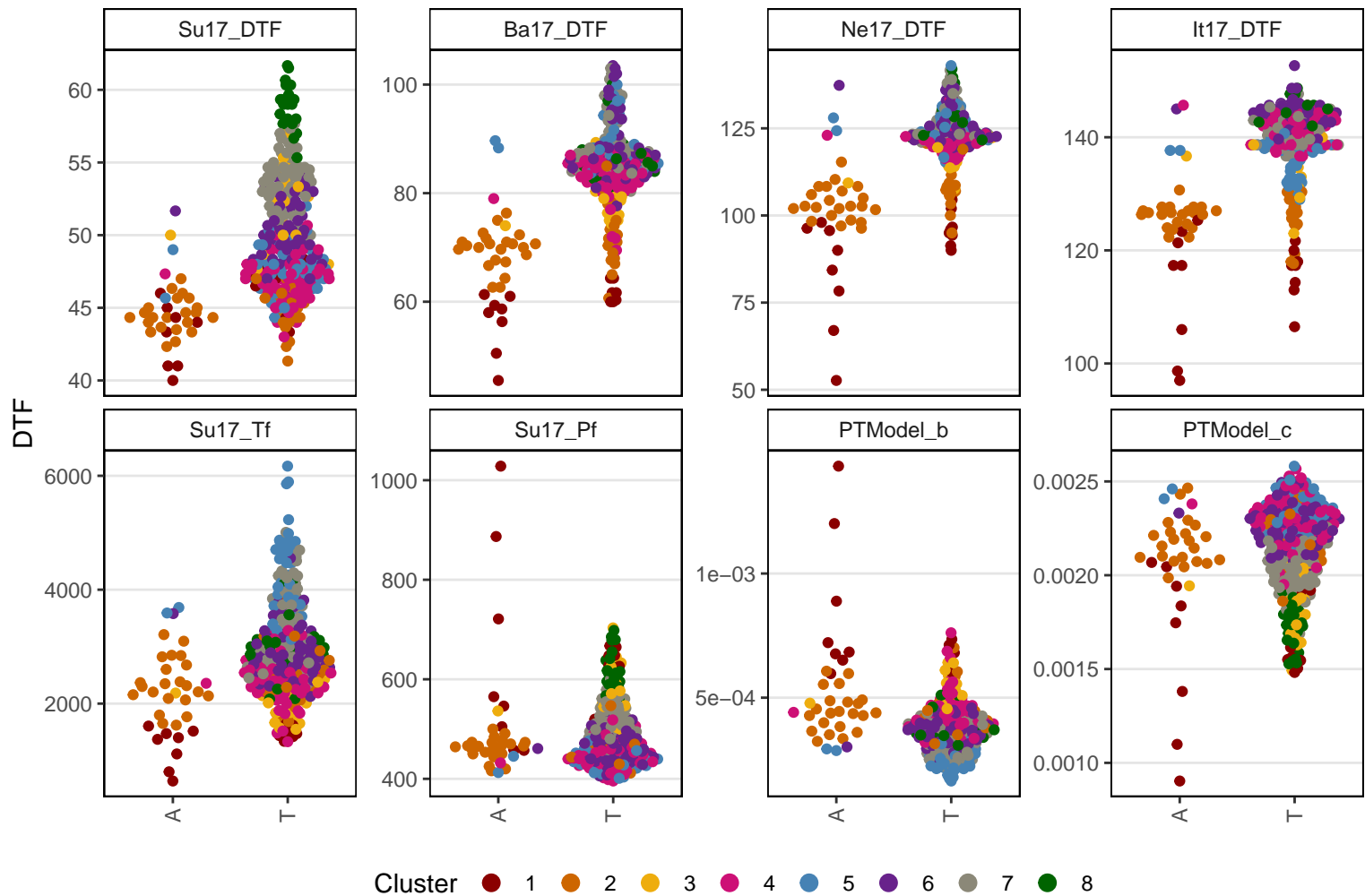

Lcu.2RBY.Chr6p417999424

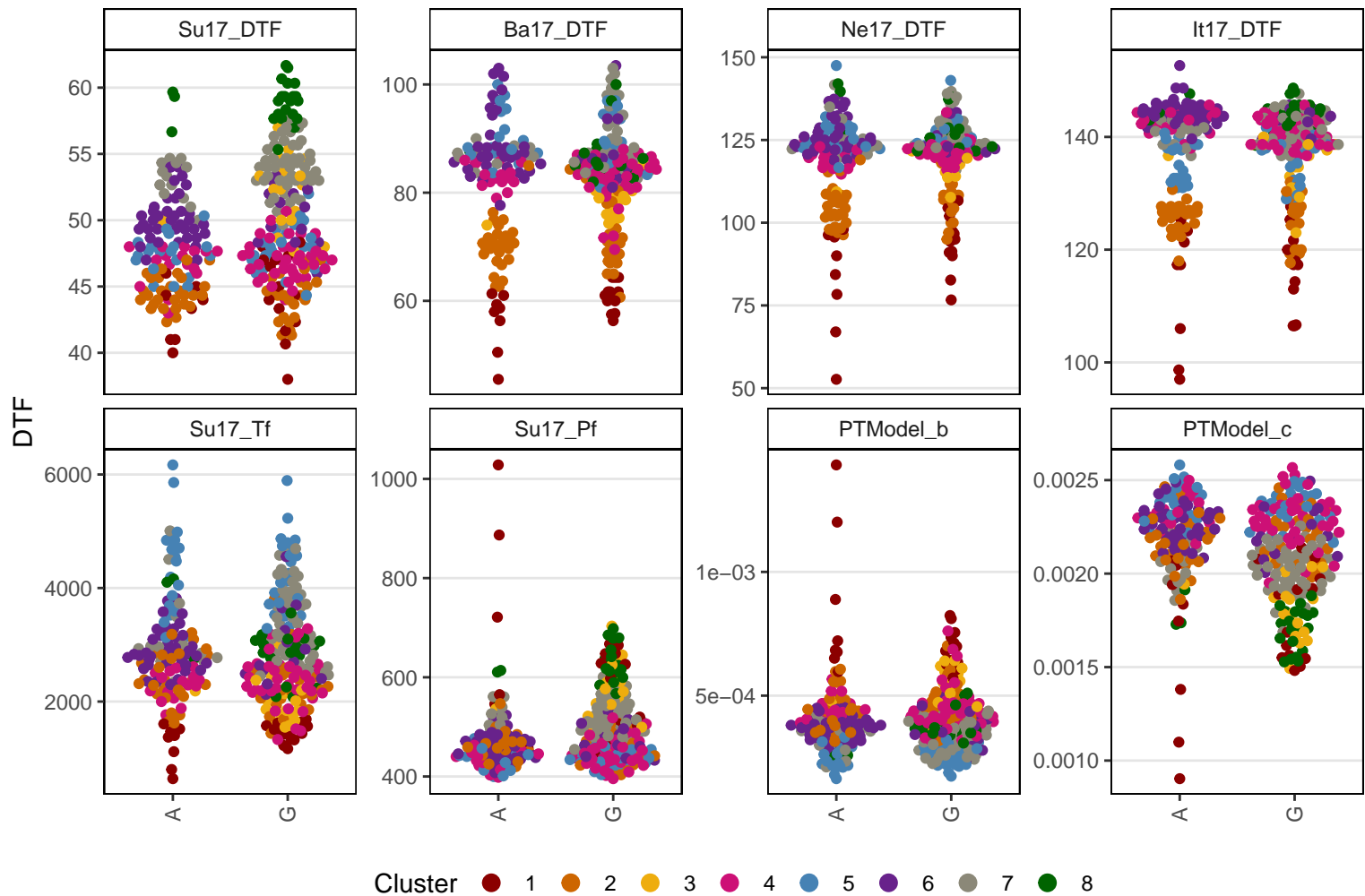

Lcu.2RBY.Chr6p418880141

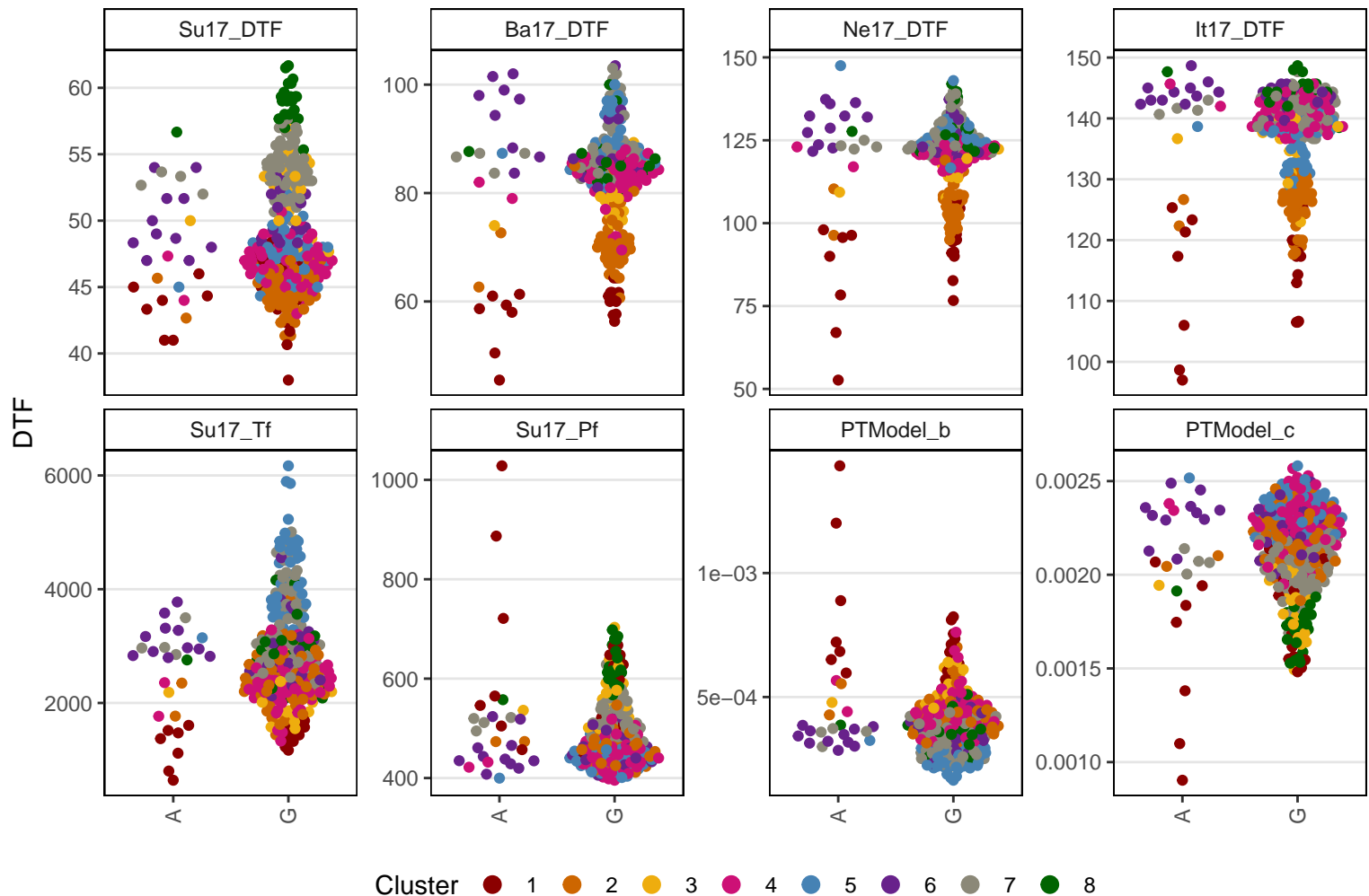

Lcu.2RBY.Chr6p418901983

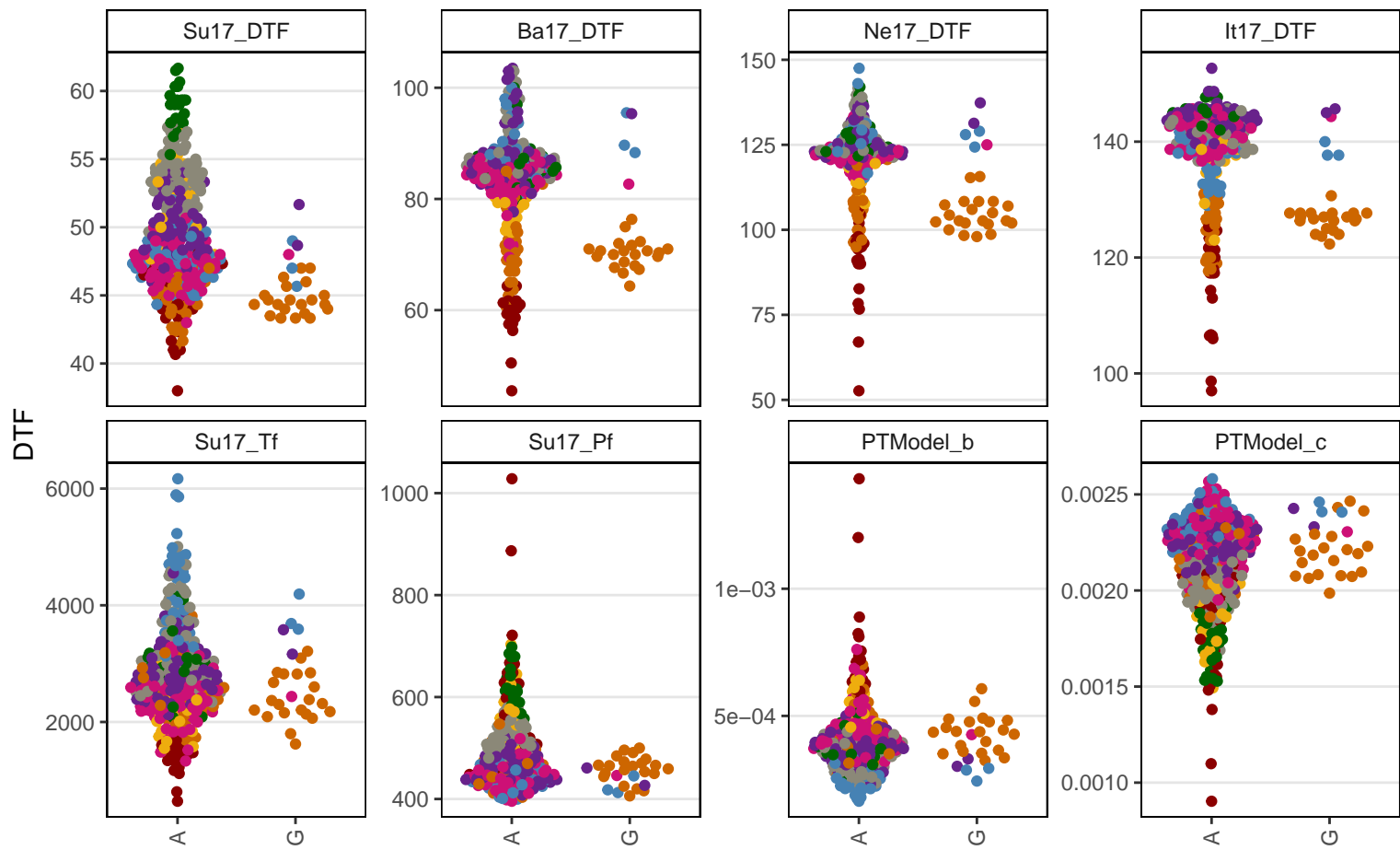

Cluster 1 2 3 4 5 6 7 8

LcPRR59c ; LcLHY ; LcFLKa
1572085 ; 1643850 ; 2614797

Lcu.2RBY.Chr6p419288394

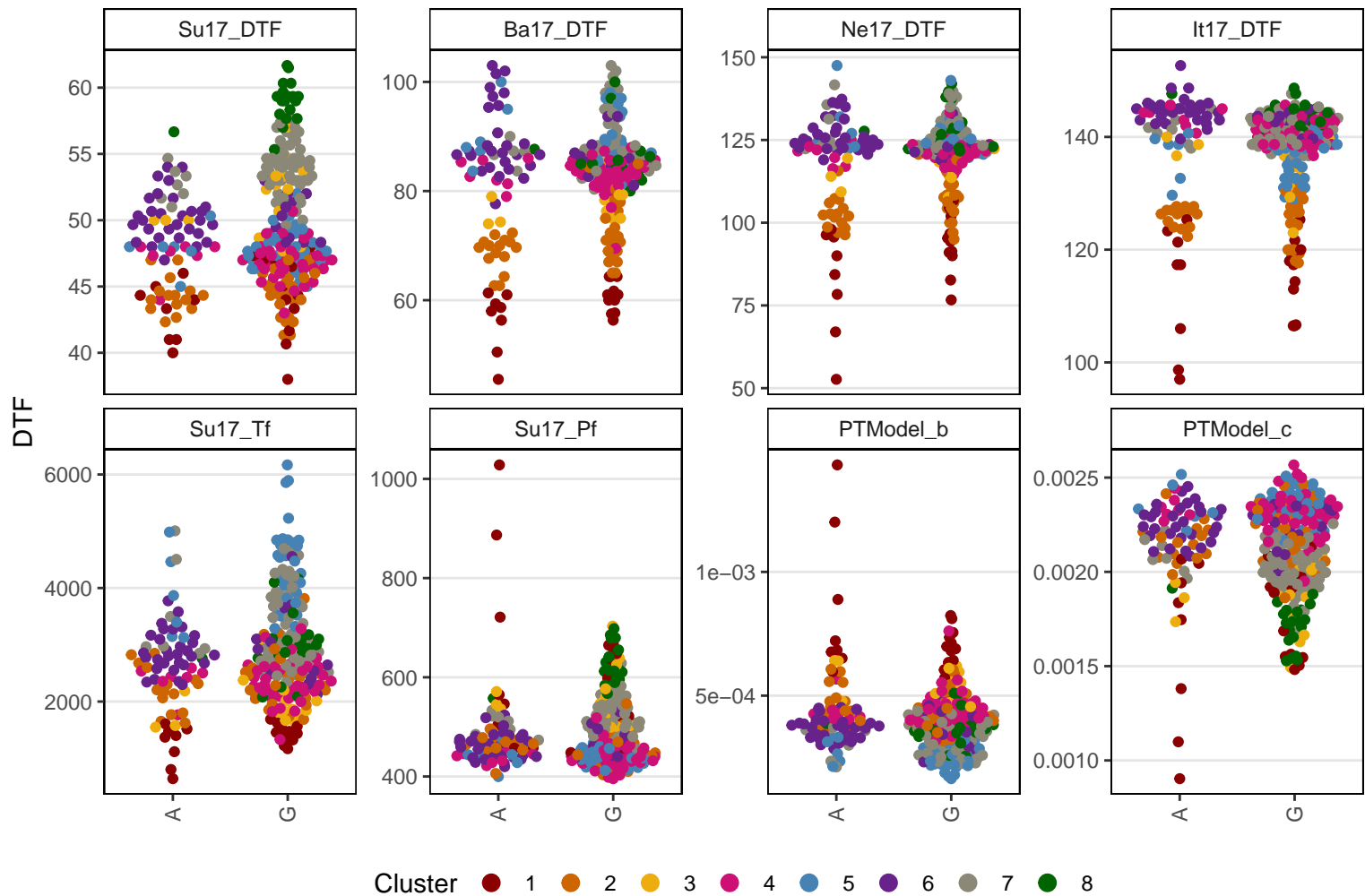

Lcu.2RBY.Chr6p419623957

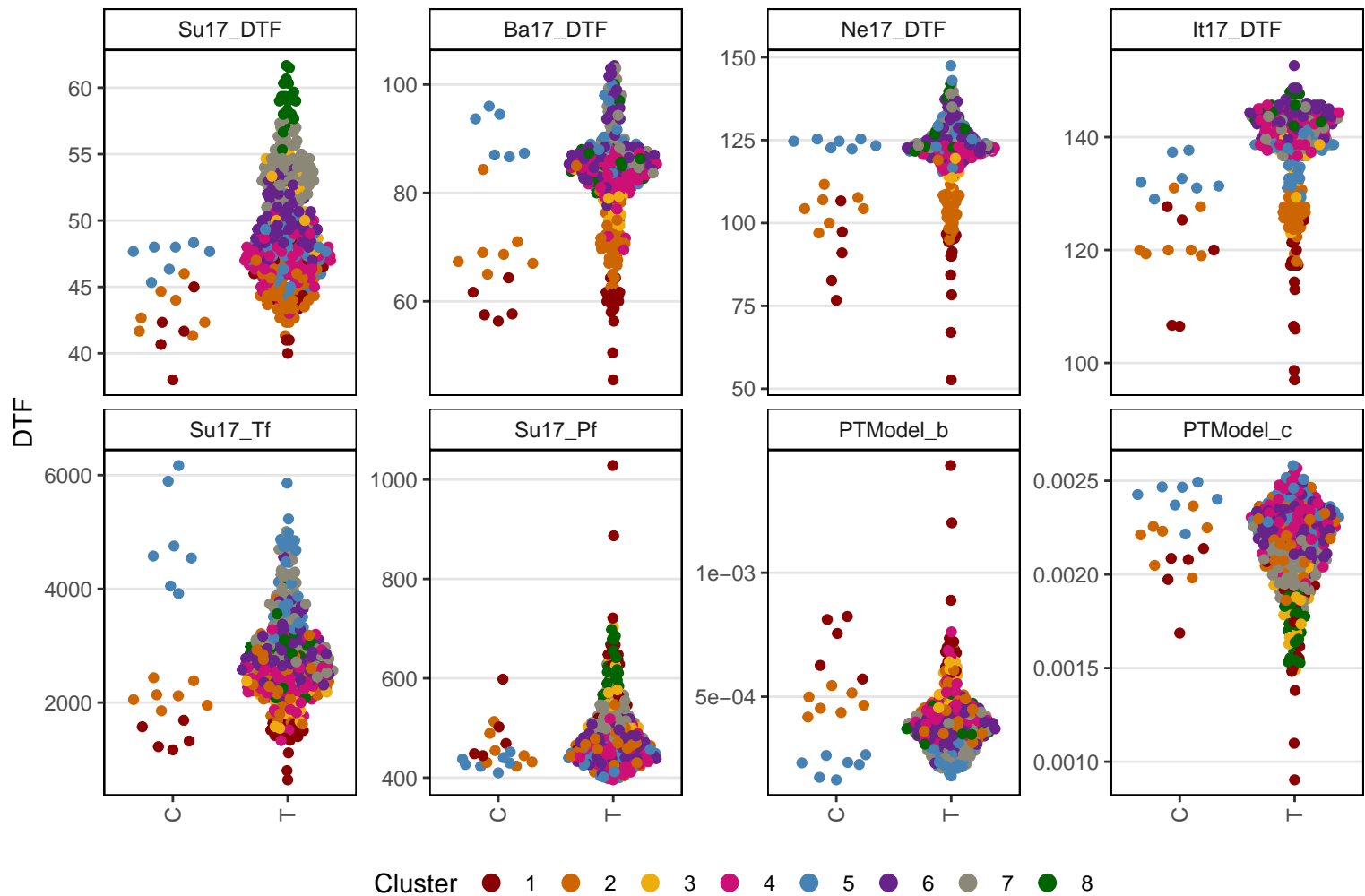

Lcu.2RBY.Chr6p419818888

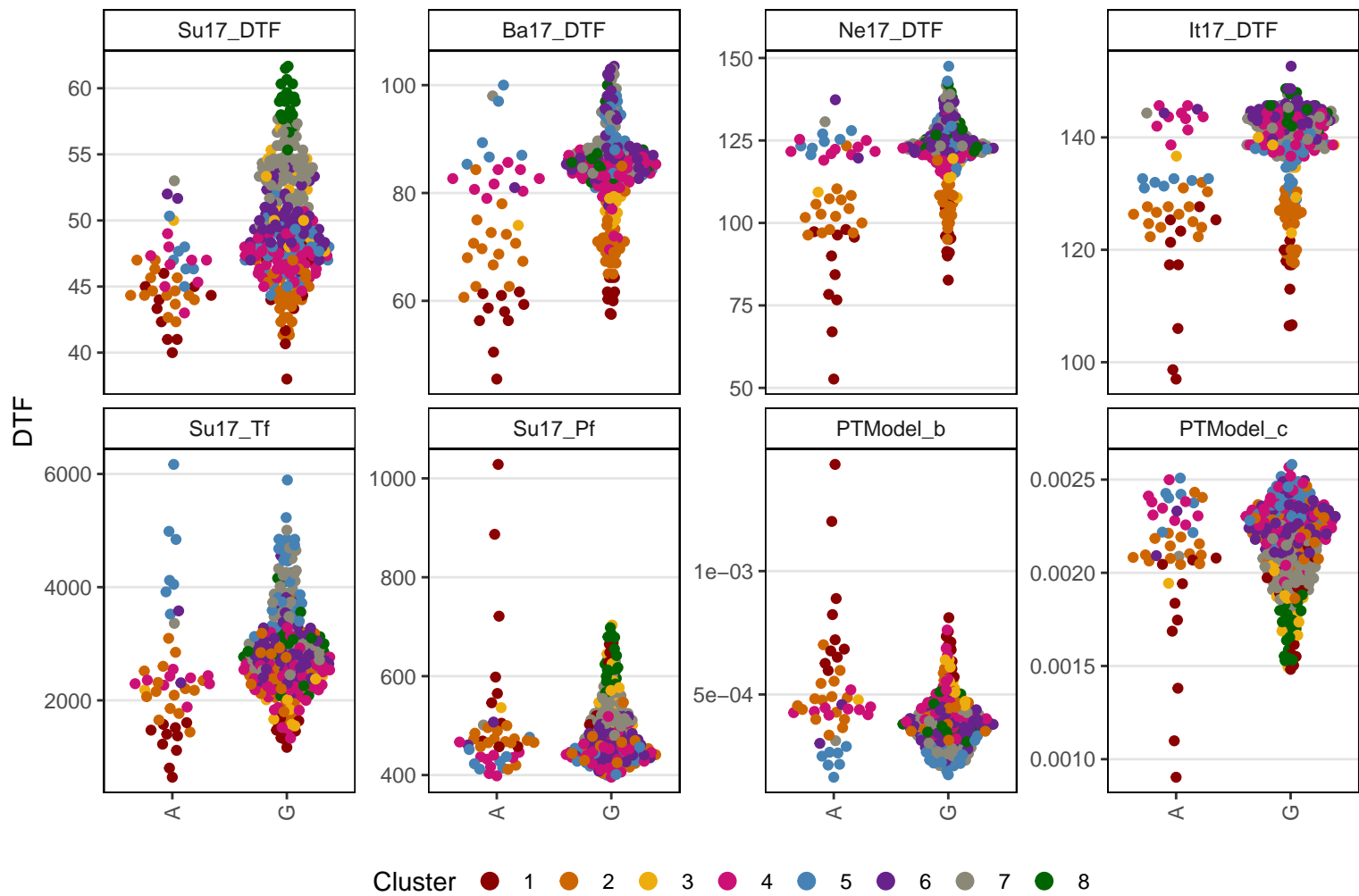

Cluster 1 2 3 4 5 6 7 8

Lcu.2RBY.Chr6p420102890

DTF

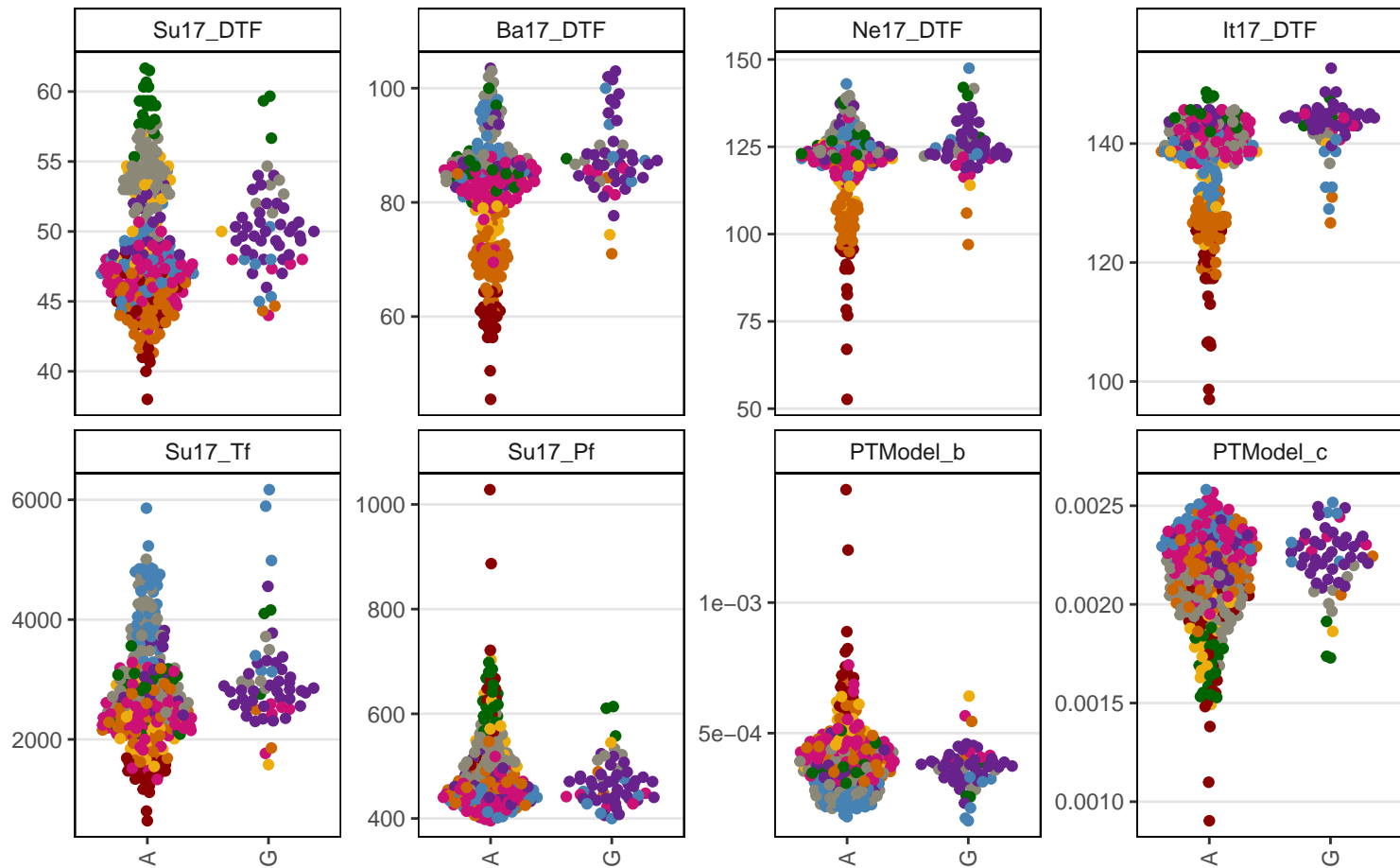

Cluster 1 2 3 4 5 6 7 8

Lcu.2RBY.Chr6p420412042

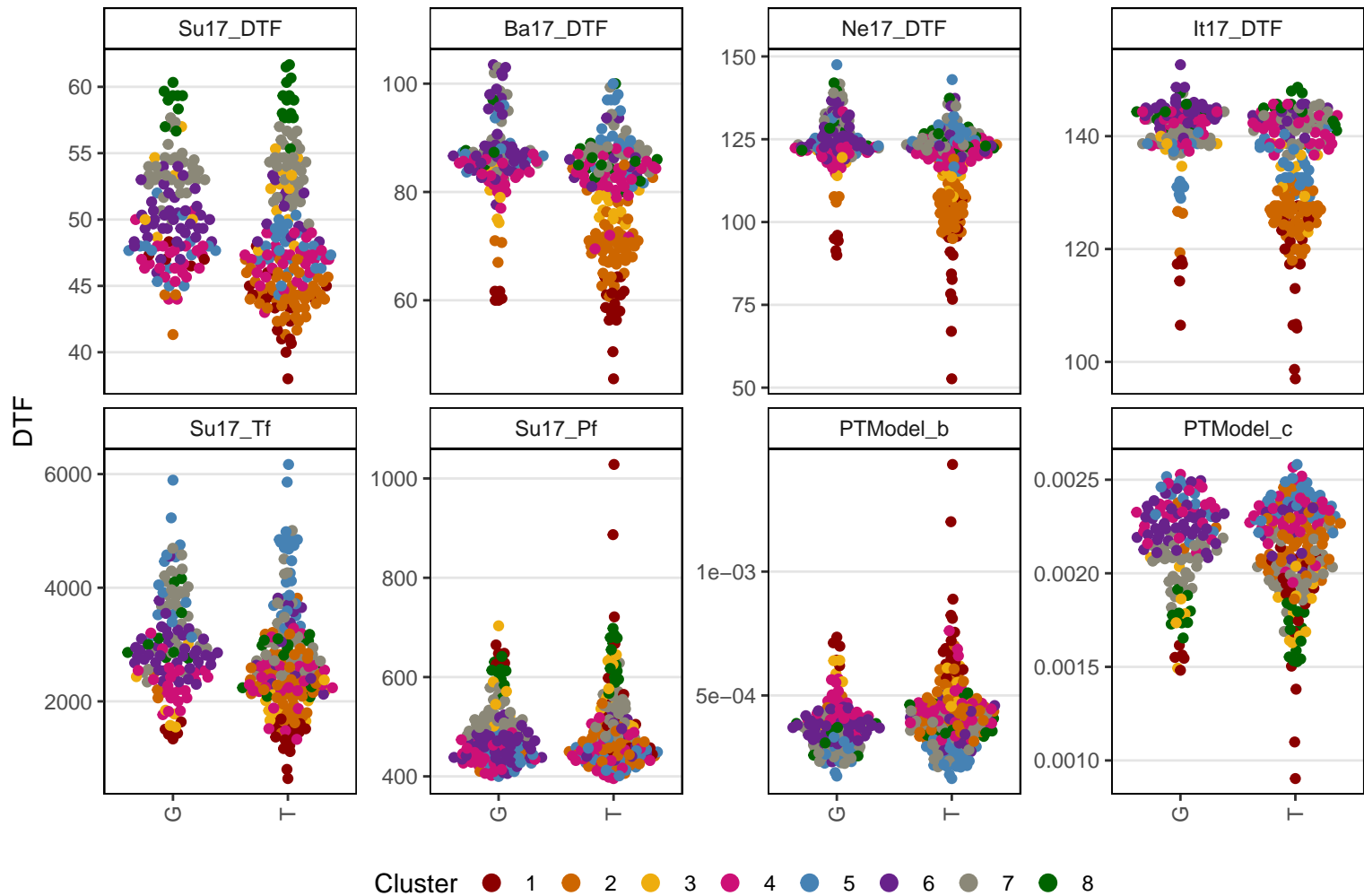

Lcu.2RBY.Chr6p420486722

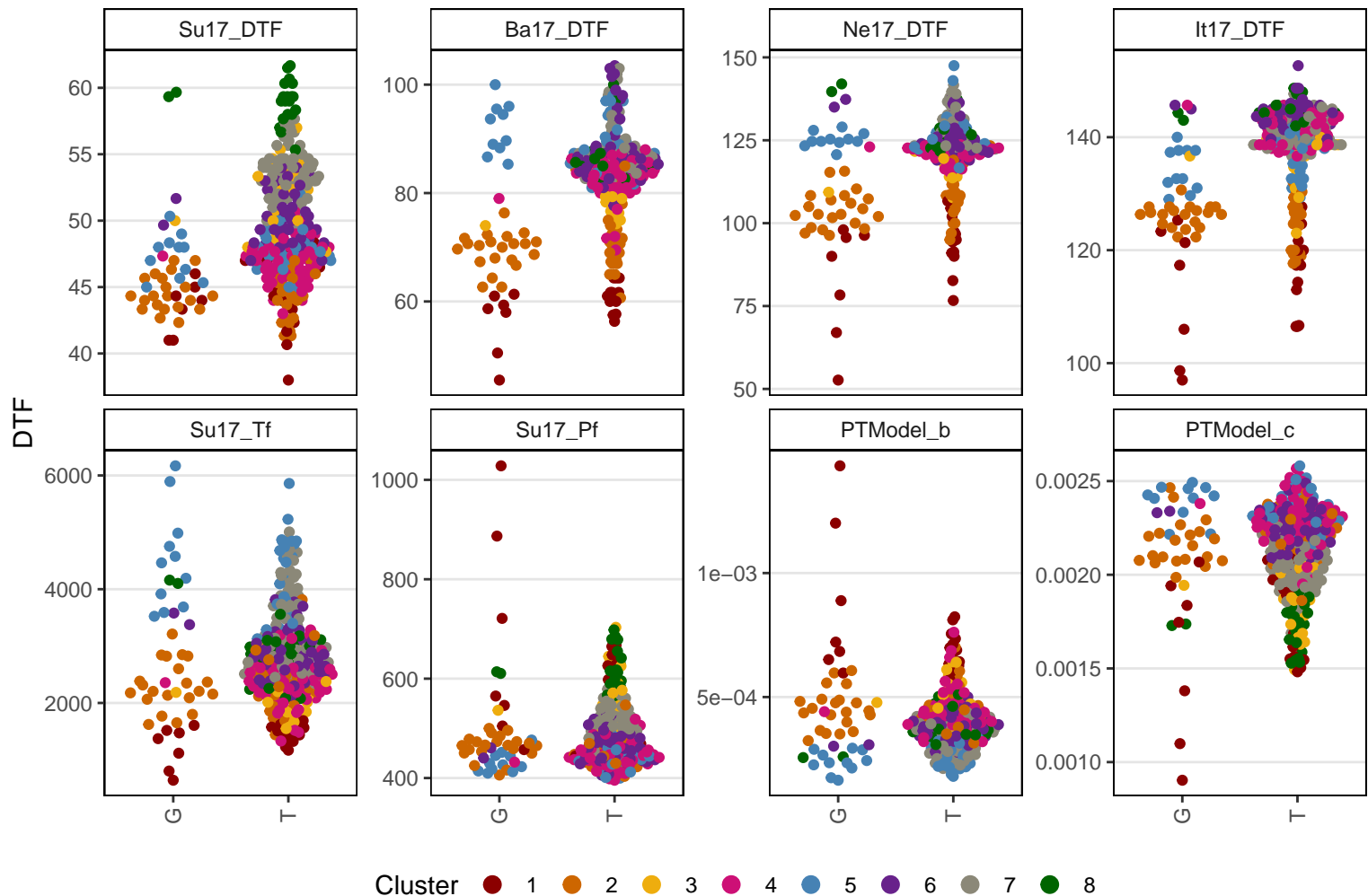

Lcu.2RBY.Chr6p420547483

